



**Isle of Man
Government**

Reiltys Ellan Vannin



isle of man harbours

purty'n vannin

NOTICE TO MARINERS

No. 09 of 2024

Douglas Harbour #5 Berth Depth Survey

The Harbours Division of the Department of Infrastructure, wishes to advise mariners that following recent dredging operations, a recent survey taken on the 23rd May of #5 berth King Edward Pier, has shown that there is a minimum depth of 5.5 metres outside the fender lines, highlighted in the figure below.

The surveys were completed due to concerns relating to shallow features on both the berth and end of the pier which could affect ferry operations.

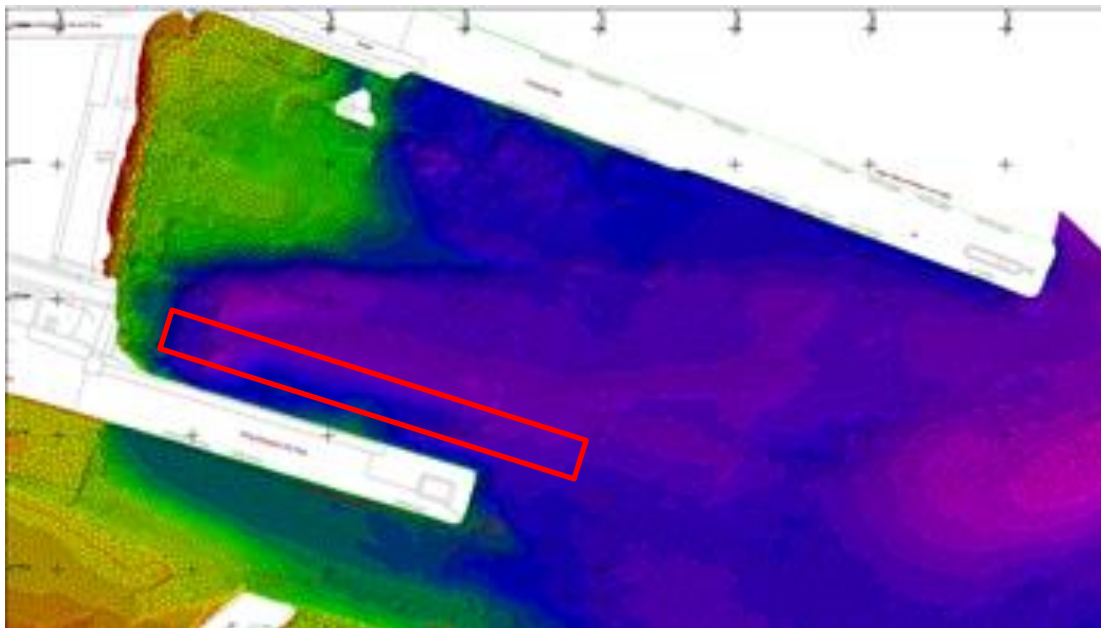

All current notices can be viewed at: <https://www.gov.im/categories/travel-traffic-and-motoring/harbours/navigation-advice>

For further information please contact:

Marine Operations Centre, Douglas Harbour on VHF ch12 or Tel 01624 686628

Michael MacDonald
Ports Manager (Harbour Master)
Harbours Division
23rd May 2024

Department of Infrastructure
Sea Terminal Building, Douglas, Isle of Man, IM1 2RF