2023 Fisheries Division – Inland Fisheries Team Structure

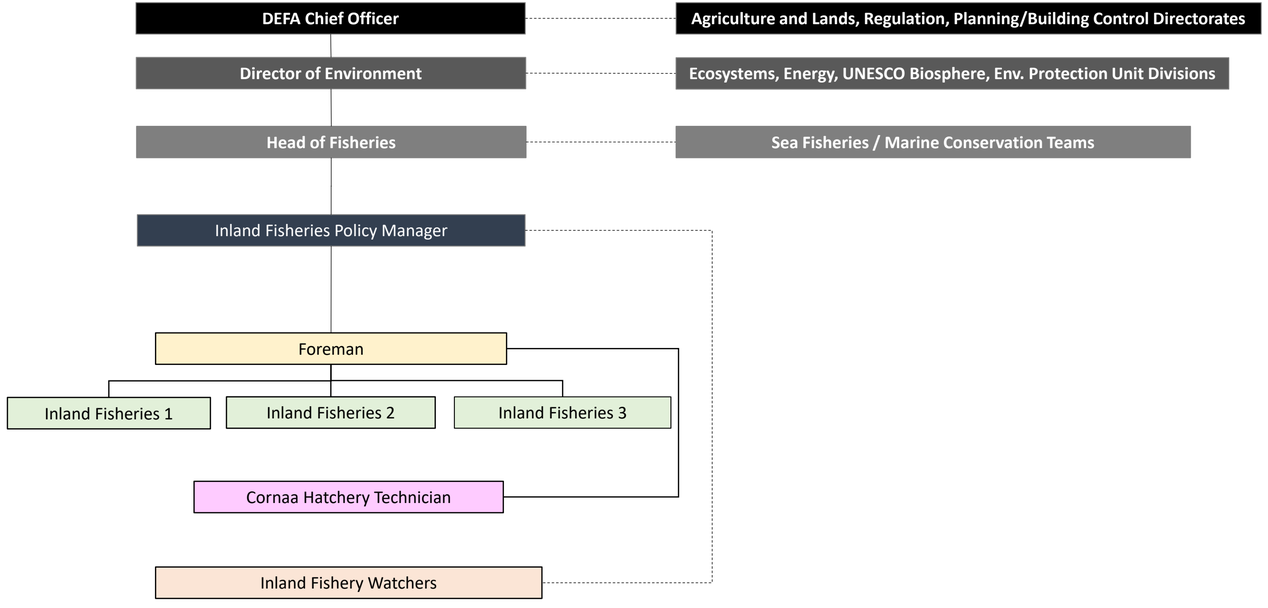

Rheynn Chymmyltaght, Bee as Eirinys
The Department of Environment, Food And Agriculture