Isle of Man Government

Reiltys Ellan Vannin

Welcome to the

Isle of Man Government Conference

Building a better future together

Isle of Man Government
Reiltys Ellan Vannin

Climate Change Action Plan

Daphne Caine, MHK
Chair of the Climate Change Transformation Board

NET ZERO ISLE OF MAN

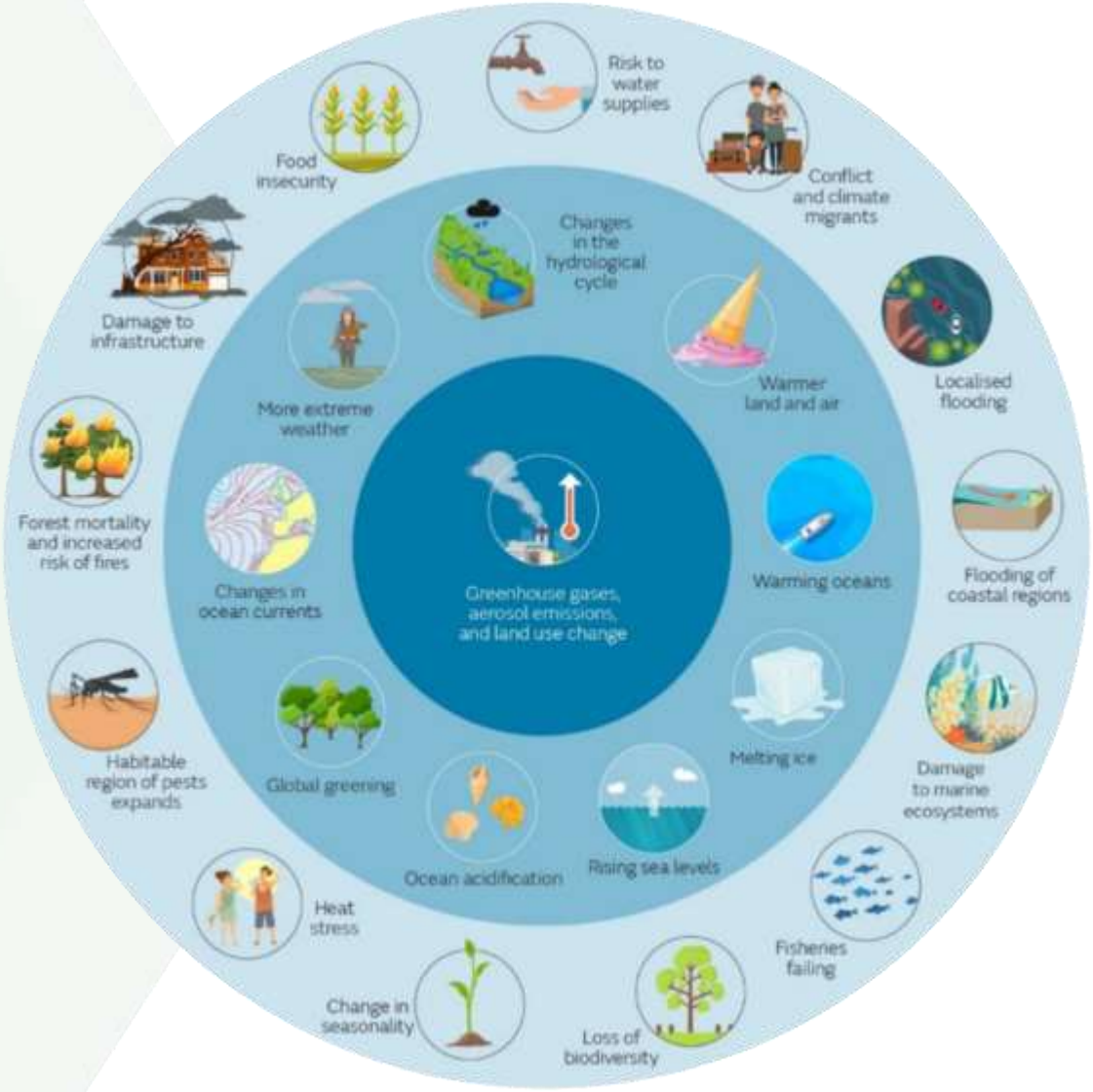

Risk of not acting now

Importance of climate action in Economic Strategy

"It is important for the Isle of Man to pursue methods to reduce emissions levels in order to stay attractive to business and people and be a responsible jurisdiction in the global economy"

KPMG

Role of the Climate Change Action Plan

The Key Areas in the plan – Reducing emissions

Electricity 26%	Buildings 27%	Transport 23%	Land/Agri 15%	Business 15%	Waste 6%
20MW local renewable generation 100% decarbonisation by 2030	Bring forward ban on fossil fuel boilers in new build Amend building regulations for new builds to be 97% efficient	Transport strategy to deliver 15% reduction Renew Active Travel Strategy	Agriculture strategy to deliver 15% reduction Tree planting, peatland restoration, nature based solutions	Business support programmes Schemes to encourage private investment	Waste Management Strategy to deliver 15% reduction Reduction in single use plastics

The Key Areas in the plan – Supporting the transition

Adaptation and Resilience	Fair Change	Leading by Example	Investing in our Future	Engagement and Awareness
Delivering the changes need to protect our community, our property and our way of life from the impacts of climate change.	Ensuring our transition to net zero maximises benefit, protects the vulnerable and is socially, environmentally and economically sustainable	Embedding climate action across the Isle of Man Government. Leading a consistent and well managed transition for the Island.	Ensuring that we invest wisely in a sustainable future. Funding the right initiatives at the right times. Delivering a strong, diverse net zero economy.	Supporting our Island community through transition. Ensuring that people and businesses have the information they need to adapt and thrive throughout our transition to net zero.

Ensuring we are on track - our KPIs and targets

- 35% by 2030 (subject to Tynwald approval)
- 45% by 2035 (subject to Tynwald approval)
- Net zero by 2050
- Annual progress reports
- 5 yearly emissions reports
- Annual Inventory figures
- Indicators and KPIs

How you can engage with climate action

- Talk about climate change with friends, family and colleagues
- Read the Climate Action Plan
- Improve energy efficiency in your home
- Look at the way you travel round, can these journeys be switched to low carbon alternatives?
- Consumption – reduce, reuse and repair instead
- Diet – reduce food waste, support local low carbon foods

NET ZERO ISLE OF MAN

Isle of Man Government