

PARISH OF RUSHEN.

382

	Names of Parties.	Description of Deed.	Requisition Book.		Date of Bundle.	No. of Deed.
			No.	Page.		
CANCELLED	Moore, Maude M. to John Littlefair & wife	Conveyance	29	3	Nov 1951	325
	Mc Kee, Claude } to Dorothy Bullock. Olive A. }	Bond and Security	526	41	CANCELLED Jan. 1952	228
Cancelled	Miller, Edward to James A. Moore.	Security & Charge	592	46	"	229
	Margerson, Jas. W. } to Grainger's Caf Grainger's Caf } (1952) Limited. Dublin.	Conveyance	771	60	July	14
Cancelled	McLaurance, Jennie } 3, Fairleigh, Lee, N. & S. McConnell, Helen C. } to Jas. A. W. Connal	Office Copy of Title & Deeds	751	58	"	240
	Maddrell, John Jas. Real Estate	Conveyance	772	60	"	241
Cancelled	McLaurance, Jennie } 3, Fairleigh, Lee, N. & S. McConnell, Helen C. } to Jas. A. W. Connal	Bond & Security	948	74	"	242
	Maddrell, John Jas. Real Estate	Apparatus of J.J. Maddrell	1031	80	Mar.	279
Cancelled	McLaurance, John Jr. to Stewart Rogers	Conveyance	1190	92	"	280
	McLomb, Jas. H. & wife to Irene A. McLomb	Deed of Gift	959	74	"	251
Cancelled	Maddrell, John J. Estate of	Real Estate	1354	105	April	28
	_____ to Henry Maddrell.	Assignment	1355	105	"	255
Cancelled	_____ to Jas. A. Moore	Conveyance	1777	138	May	288
	Moore, James A. to Hy. G. Maddrell	Bond & Security	1778	138	"	287
Cancelled	_____ to George Guest	Conveyance	2021	156	July	312
	Martins Bank Co. to John J. W. Kernde	Power of Attorney	1984	154	"	313
Cancelled	_____ to Margt. J. Kernde	Aff. of M. L.	2132	165	"	311
	_____ (Marta Kernde)	with Kinder's Charge	2128	165	"	309
Cancelled	Moore, Thomas to Geo. H. Lattin	Bond & Security	2376	184	Aug.	209
	Matthews, Jas. H. to Dan. G. Scarff	Aff. of H. G. Maddrell	2425	188	"	210
Cancelled	Maddrell, Hy. G. Real Estate	Conveyance	2426	188	"	211
	_____ to Ronald A. Paudon	Conveyance	2532	196	Sept	177
Cancelled	McLaurance, John Jas. to Madys M. Paudon	Aff. of J. W. Kernde	2581	200	"	178
	_____ to same	Conveyance	2582	200	"	179
Cancelled	McLaurance, Bertha of Spring Valley, Madrell	Memorandum of Will	2828	219	Oct.	232
	_____ Edward to Lord St. Mary Cro.	Conveyance	2802	217	"	233
Cancelled	Moore, Anne Jane to Isle of Man Board	Conveyance of Land	2742	212	"	234
	Miller, Izuel to Edward Miller	Conveyance	3124	241	Nov.	250
Cancelled	McLaurance, John to Kath. J. Watterman	Conveyance	3456	267	Jan. 1953	177
	_____ John Jr. to Bertha Hilton	Conveyance	3473	268	"	178
Cancelled	McLaurance, Wm. to Les. Isle of Man	Housing Grant	3559	275	"	179
	_____ Jas. H. G. to same	Housing Grant	3560	275	"	185
Cancelled	Maddrell, Hy. Same to Frank Darwood	Relinquishment of Bond	3706	286	July	224

PARISH OF RUSHEN.

383

Names of Parties.	Description of Deed.	Requisition Book.		Date of Bundle.	No. of Deed.	
		No.	Page.			
Maddrell, Hy. & Co. to Frank Barnworth	Release of Lien & Charge	3707	286	July 1953	225	
Geo. Albert } to Lillian Hudson & Co	Lien	3913	302	March	215	
Minshall, Wm. Real Estate	Aff. of R. H. Appley	4028	311		221	
McQuitty, Wm. B. } to Mrs. Isb. of Man.	Mortgage	4050	313		222	Cancelled
McLard, John & Co. to Laura E. Gilman	Bond & Security	4117	318	April	183	CANCELLED
Miller, Paul to Refuge Assurance Co. Ltd.	Assignment	4293	331	May	204	
	and Charge	4374	338	Cancelled	205	
CANCELLED - Odw. & wife to Thos. Sant Reggen	Bonds Security	4500	308	June	187	CANCELLED
Moore, Esther Isabella } to Richd. Hy. Costain	Assignment	4508	350		184	
Maddrell, Hy. J. to Jas. A. Moore	Conveyance	4673	361	July	148	
Manx Co-operative Socy } to Co-operative Wholesale	Local Bonds Security	5023	388	Sept	16	CANCELLED
Maddrell, Henry G. to Miss Dandy Hill & Co. Methodist Church	Conveyance	5022	384		166	
Moore, How to John Thos. Neig	Bonds Security	5034	388		167	Cancelled
Methodist (formerly from N. Ch. Cross & Co. Ltd.)	Aff. of New Lee	5136	396		168	
McKerrow, Annie & Co. to Sarah H. McKerrow	Conveyance	5146	397		169	
McNally, Wm. Jas. to Dorothy Whitham	Assignment	5216	402	Oct.	200	
Moore, Kathleen to Wm. N. Taylor.	Conveyance	18	2		208	
Maddrell, Thomas Real Estate	Aff. of G. Jackson	46	4		209	
Hy. G. to Richard Kingdon	Conveyance	233	18	Nov.	232	
Marting Park Ltd. } to Thos. J. Crittin	Aff. of New Lee	228	18		231	
Wm. H. Griffiths } & Co.	A. Esther Karan					
CANCELLED - McGregor, Maxwell M. } to Alice M. Taylor & Co	Bond and Security	407	32	Dec.	179	CANCELLED
Maddrell, Frank to Kathleen J. Warrum	Release	396	31		168	
Moore, Annie to Wm. Jerry Cowley	Bond & Security	479	37	Cancelled	180	
CANCELLED - Annie M. to Dorothy Bullock	Bond & Security	635	49	Cancelled	147	
Markbrier, Chas. G. } to Eleanor A. Quilliam	Assignment	688	54		148	
Marina (Sov. Inv.) Co. to Alice M. Taylor & Co.	Mortgage Debit Note	730	57	Cancelled	171	
	Debit Note	731	57	Cancelled	172	
	Debit Note	732	57	" "	173	
Morton, Mary J. & Co. to Mary J. Morton	Assignment	953	74	Mar.	28	
Merseyide Joint Hotels Limited. to Eleanor J. Kinley	Bond and Security	1137	88	Cancelled	222	
Miss Max Airlines Ltd. to Max Aero Engineering Co. Ltd.	Conveyance	1288	100		223	

PARISH OF RUSHEN.

374

	Names of Parties.	Description of Deed.	Requisition Book.		Date of Bundle.	No. of Deed.
			No.	Page.		
	Martins Bank Ltd. } to John S. Maddrell	Aff. of J. Keegan	1192	116	May 1954	219
	hunts } Annie Clague } & wife	Conveyance	1194	116	"	220
CANCELLED	Martins Bank Ltd. to John S. W. Kennode	Power of Attorney	1193	116	"	228
	Maddrell, John S. } to Hilda Smithurst.	Road Easement	1195	116	"	229
	Parish C.					
	Mead, John Ed. to Walter H. Connett & son	Conveyance	1516	117	"	230
	Metcalf, Helen C. to Jas. A. M. Connett	Conveyance	1517	117	"	231
Cancelled	Maddrell, John Stanley } to Treasurer of the Isle of Man	Covenant & Charge	1540	119	June	171
	Parish C. & others					
	Mead, John Ed. to Basil Robinson & wife	Conveyance	1686	130	"	172
	Neckodist (formerly Mrs. Meth.) Ch. St. John. P.M.	Adopting New Model	1836	112	July	1144
	Ch. St. John. P.M.	Aff. of New Dees.	1837	112	"	1145
	(formerly Mrs.) Ch. St. John. P.M.	same	1838	112	"	1146
	Ch. St. John. P.M.	same	1839	112	"	1147
	(formerly Primitive) Chapel Mount Taber	same	2066	161	Sept	160
	Mead, John Edwin to Edw. J. Elliott	Conveyance	2106	164	"	153
	Maddrell, Hugh of Cronk R. P.S. Mary	Aff. of Dees	2197	171	Oct	209
	to Arthur Quilliam	approval of sale by Court	2198	171	"	210
	to same	Conveyance	2199	171	"	211
	Alice & son					
	Alice C.					
	Miller, August to Hy. Crowley	Conveyance	2262	176	"	212
	Milling, Mrs. Wm. to Olivia Irwin	Conveyance	2270	176	"	213
	Martins Bank Ltd. to Alfred & Costain Esq.	Power of Attorney	2321	180	"	1
	Moore, Thomas } to Tom Quallough & son	Aff. of New Dees	2393	186	"	202
	Thomas H.					
	Mead, John E. to Wm. Hy. Crane	Conveyance	2577	200	Nov.	185
	Marine Boat Co. to Alice R. Amber	Debiture	2655	206	Dec.	206

FOR DEEDS RECORDED
AFTER DECEMBER 1954
SEE NEW BOOK.

17 B

N

PARISH OF RUSHEN.

385

Names of Parties.	Description of Deed.	Requisition Book.		Date of Bundle.	No. of Deed.
		No.	Page.		
Nickolson William to Henry Collier	Conveyance	3214	256	Jan 1921	157
Nelson Richard to Jas W. Headman	Conveyance	3366	260	- -	159
National Provincial Union Bank of England Ltd	Copy Cert. of Incorp.	4914	380	Feb 1922	163.
National Provincial Union Bank of England Ltd	Cert. of Incorp.	5066	391	Mar -	191.
Same	Affdt of H.C. Nicks	5067	391	- -	192.
Norns, James H. by his wife to Army B. Verity	Conveyance	1655	128	Feb 1923	139.
Northey, James to Henry Northey	Assignment	2816	218	Oct 2	109.
Newton, Fred to Margaret H. M. Connell	Conveyance	4389	339	Aug 1924	141.
Nelson, Edward to John Thomas Kelly	Conveyance	4403	340	June 1927	119
Nobles Isle of Man Hospital and Dispensary to Reginald F. Shimmier	Release	5017	388	Apr 05	106
North, Clara, Exec of Thos Carrington	Release	2661	206	June 1929	120.
Neild, Emily Augusta to Isle of Man Bank Ltd	Release	3250	328	Sept 2	78
National Provincial Bank to Mary Warner	Release	3225	249	Dec 2	146
Nelson, Edward to Joseph C. Preston	Conveyance	4855	375	Nov 1930	160
Nixon, Mark Ernest to John Edward Cowley	Deed of Exchange	7	1	Jan 1931	102
to Richard S. Gony	Conveyance	8	1	" "	103.
to Wilfred Harrison wife	Conveyance	41	4	Feb	93.
Nock, Amy Henry wife to Frederick B. Phillips	Conveyance	865	67	July	128
National Provincial Bank to Richard S. Brownlow	Release	4711	368	Jan 1934	148
Nixon, Mark Ernest to Harold W. Bradfield	Conveyance	461	36	July	137
to Same	Affdt of W.S. Harrison	462	36	" "	138
Mark Ernest to John Edward Cowley	Conveyance	468	37	" "	139
North, Clara, Exec of Thos Carrington to Robert B. Gray wife	Conveyance	1903	147	May 1935	215.
Nadin, Henry wife to Lizzie Hankin	Conveyance	2978	231	Dec 2	174
Frances wife to Same	Conveyance	2979	231	" "	175
North, Clara to Richd. W. Harrison wife	Conveyance	3886	301	May 1936	232
Naylor, Edward wife to Emily Cable Cassin	Conveyance	1485	115	Sept 1937	107
Nelson, Thomas of Bewick House, Port Erin	Memorial of Will	2204	170	Feb 1938	184.
Agnes Jane B of do do widow	Memorial of Will	2205	170	" "	185.
Thos Samuel to Agnes Jane Coole	Conveyance	2207	171	" "	186.
John Phillips to Charles David Nelson	Conveyance	2209	171	" "	175
Charles to John Joseph M. H. H.	Conveyance	2212	171	" "	176.

MS 30/39

PARISH OF RUSHEN.

360.

	Names of Parties.	Description of Deed.	Requisition Book.		Date of Bundle.	No. of Deed.	
			No.	Page.			
	Nelson, Charles David to Thos. Samuel Nelson	Bonds Security	2210	141	Feb by 1938	187.	
	Thomas's wife John Philip Wife of Thos. Charles David	to Post Vicar Village Commrs	Conveyance	2269	175	- -	177.
	Thomas of Forest House, P. Vicar	Aff of T. S. Nelson	2376	184	March	215.	
	Agnes Jane Bone of do do	Cate of					
Cancelled	Helen Blanche to William Jones	Bonds Security	2894	224	May	227.	
	North, Christian to Ellen Luggin	Conveyance	384	30	Feb 1939	203	
	Nixon, Mark Ernest to Effie Janet Cellin	Conveyance	717	56	Feb by 1940	73	
	Norris, James Higginbotham of Bagthorpe Rd. Post Vicar	Memorial of will	1856	144	March 1941	81.	
	of All Saints Post Vicar, East of	Aff of T. Norris	2527	195	Docx.	84	
	by T. Norris to John Bruce	Conveyance	2528	195	- -	85.	
Cancelled	Nelson, Helen Blanche to William Jones	Bond Security	3980	307	April 1943	82	
	North, Ann of Colby, Rushen, Spinster	Memorial of will	4916	379	Feb by 1944	94	
	Clara to Richard Waterson wife	Release	4919	379	- -	95	
	to same	Aff of Clara North	4918	379	- -	96.	
	Wetherwood, Ethel E. to Lindsay Estates Ltd	Bonds Security	2603	209	Dec 1945	167	
	Nelson, John Philip to beil mark Waterson	Power of Attorney	2733	210	Jan 1946	131	
	Nichd, Edith Eliza to Ethel E. Southward	Assignment.	4811	375	Oct.	174	
	Wm. John North same	Assignment.	4812	375	- -	194	
	Nicholson, Jno. Wm. to H. A. Tyler-Smith	Conveyance.	749	58	March 1947	242	
	Narramore, Annie E. of Scarth House, taken	Test. of Will.	2408	196	Sept	261	
	Nelson, Thomas to John Heggan	Affiant of	2855	221	Nov.	270	
	Richard's wife to same	R. H. Heggan's					
	Nichol, Wm. Henry of Bay View Rd., P. Vicar	Office Copy of Will & Estate	2866	221	- -	271	
Cancelled	Nelson, Helen E. to William Jones	Bond & Security	2867	221	- -	272	
	Nuttall, Jennie Coyne to Arthur H. Cross	Conveyance	2478	207	- -	262	
	Newton, Isabella to Tom C. Sangher	Conveyance.	3050	236	Dec	235	
	Nichol, Wm. Wm. of Bay View Rd., P. Vicar	Test. of Will.	770	60	1948	349	
	Wm. S. Real Estate.	Aff of W. S. Nichol	771	60	- -	350	
	Wm. S. to Henry Turnbull	Conveyance.	772	60	- -	351	
	Nixon, Mark E. to George Forster	Conveyance	2608	155	April 1949	319	
	to Wilfred Clague	Conveyance	4718	364	May 1950	257	
	Nelson, Thomas to Post Vicar	Authority to purchase, etc	1105	86	July	239	
	John Philip Charles David Wilfred H. B. O.	Commissioners.					

PARISH OF RUSHEN.

387

Names of Parties.	Description of Deed.	Requisition Book.		Date of Bundle.	No. of Deed.
		No.	Page.		
Nelson, Thos. H. } to Lizzie Nelson. Adm. } Thos. Ann. } Thos. Herbert }	Assignment.	1765	136	Oct. 1950	294
North, Clara to Thos. Kneen.	Release.	2532	195	Jan. 1951	212
Newton, Isabella to Reg. Kes. Ge. & wife.	Conveyance.	3192	246	Feb. .	265
Neill, Emily Augusta to Invernia Hotel Ltd.	Conveyance.	5140.	396	Oct	233
Nixon, Charles Real Estate	Conveyance of S.M.L. Ltd.	3987	308	March 1953	223
_____ to Treas. Isl. of Man.	Housing Grant Rural	4018	310	.	224 CANCELLED.
_____ to same	Housing Loan	4019	310	.	225 CANCELLED.
Nelson, Helen B. to Wm. Jones.	Bond & Security	2383	185	Oct. 1954	214 CANCELLED.

FOR DEEDS RECORDED
AFTER DECEMBER 1954
SEE NEW BOOK.

17 B

O

PARISH OF RUSHEN.

388

Names of Parties.	Description of Deed.	Requisition Book.		Date of Bundle.	No. of Deed.
		No.	Page.		
Okell, Wm. Hy. & wife } to Okell and Son Ltd	Conveyance & assignment	441	35	June 1922	3.
Oddfellows, Loyal Harbour of Peace Lodge } to Chas. Hy. Leeson	Conveyance	621	49	July "	157.
Deven, John A. O. & wife } to Edward Corrin	Bond Security	1171	21	7700	194.
Oddfellows, Loyal Harbour of Peace Lodge } to Ralph M. Penock	Release	1599	124	Feby. 1923	140.
- Same - - - } to Chas. Hy. Leeson	Release	1607	125	" "	141.
Deven, John A. O. & wife } to Id. of Man. Banking Co.	Mortgage	1767	137	Mar.	151.
Oddfellows, Loyal Harbour of Peace Lodge } to William Clague	Release.	1819	141	" "	152.
Deven, John A. O. & wife } to Charles George Lyster	Conveyance	806	63	May 1925	202
Oddfellows, Loyal Harbour of Peace Lodge } to Joseph Gale	Affidavit of Robert H. Blackburn	956	75	June	149.
Oldman, Alec Stuart } to Harry Buckley Jones	Sale	1456	136	Decr.	142
Oddfellows, Loyal Harbour of Peace Lodge } to Emily Kegg.	Assignment	2103	162	Feby 1926	156
Oldman, Alec Stuart } to Percy Fredrick Towns.	Sale	255	20	" "	1928 117
Atton, Mary } to Machine Bank Limited	Mortgage	151	121	March 1935	107.
Organ, Margaret R } to Emily C. Corrin	Bond Security	2143	166	June	114
Devereaux, Gertrude } to Alexander Stewart	Conveyance	2508	194	Sept	89.
_____ } to - Same -	Conveyance	2509	194	" "	90.
Oddfellows, Loyal Harbour of Peace Lodge } to _____	Affidavit of _____	4566	353	May 1939	203
Quay, Ernest C. } to Edith Tomlin	Assignment	747	58	Feby. 1940	74
Mark H. Quigley } _____	_____	_____	_____	_____	_____
Oliver, John } of Post Office, Printer	Memorial of bill	2186	169	Sept 1941	76.
Atton, Mary } to George Percy Hermode	Conveyance	4127	318	May 1943	137.
Dee, William Esmeley } to Percy Fredk. Towns	Affidavit of Dece	434	34	July 1944	141
_____ } to - Same -	Conveyance	435	34	" "	150
Okell and Son } to Adalmarf Kelling	Bond and security	1841 A	141	" "	1945 1
_____ } to Alfred Wm Okell	Bond and security	1841 B	141	" "	2
_____ } to John Robt Quigley } Sons of Wm. Hy. Okell	Bond and security	1841 C	141	CANCELLED.	3
Oliver, Clara } to John Lawrence wife	Conveyance	2182	168	Sept	143
Oddfellows, Loyal Harbour of Peace Lodge } No. 2043	Affidavit of New Treas.	442	34	Jan. 1947	190
_____ } to Joseph Taylor.	Assignment.	443	35	" "	193
Okale, Joseph Alfred } to John Jas. Williams	Affidavit of J. Okale.	212	17	Oct. 1948	224
_____ } to - Same -	Conveyance	213	17	" "	225

CANCELLED

CANCELLED

CANCELLED

PARISH OF RUSHEN.

389

	Names of Parties.	Description of Deed.	Requisition Book.		Date of Bundle.	No. of Deed.	
			No.	Page.			
	Oliver, John	of Station Rd., St. Mary	Meml. of Will.	565	HH	Nov. 1948	291
	Oliver, Clara	to Basil Corlett wif.	Conveyance	566	HH	" "	292
		to same	affidavit of W. S. Martin	1805	139	Feb. 1949	305
Cancelled	Osborne, Anthony	to Elsie Mansell	Conveyance	1933	149	April 1949	320
	Osborne, Benjamin	to Frank Maddrell	Bond & Security	2975	230	July "	217
	O'Kell, Alfred	to Cecil M. Watterton	Conveyance	3492	270	Sept. "	198
	Osborn, Anthony	to Hy. R. W. Lawton	Conveyance	4918	379	Feb. 1950	210
Cancelled		to same	Aff. of A. Osborn	4971	383	Feb. "	306
	Deasle, Joseph A.	to Fred Taylor	Bond & Security	1837	142	Oct. "	295
	Oakes, Mary	to Louise J. Quillin	Conveyance	2910	225	Feb. 1951	240
Cancelled	Oxton, Mona D.	to Gladys M. Miller	Conveyance	4503	347	Aug. "	215
	O'Kell, Alfred	to Arthur C. Cooper	Bond & Security	2150	166	July 1952	314
	Osborne, Benjamin	Real Estate	Affidavit of Ben. Osborne	2946	228	Nov. "	251
		to Cicely G. Hope	Conveyance	2947	228	" "	252
	Oliver-Warren, A. L.	to Annie C. Wilson	Conveyance	4782	369	July 1953	149
	Odd Fellows, Royal	Harbour of Refuge Lodge No. 2043	Aff. of New Rec.	1497	116	May 1954	159

FOR DEEDS RECORDED
AFTER DECEMBER 1954
SEE NEW BOOK.

17 B

P

PARISH OF RUSHEN.

34c

Names of Parties.	Description of Deed.	Requisition Book.		Date of Bundle.	No. of Deed.
		No.	Page.		
Phillips Joseph to William Clogg	Bond & Security	3052	235	Feb 1921	122
Page Josiah to Mrs N. Scott	Sale in Trust	3489	270	May -	192
Pinnock Thomas to Douglas Pinnock	Conveyance	3826	296	June -	173
— Jonathan to Sam Hinchcliffe	Chge of Sale by Court	3827	296	-	174
— Jonathan to Sam Hinchcliffe	Conveyance	3828	296	-	175
— Hannah to Sam Hinchcliffe					
— David to Sam Hinchcliffe					
Phillips Anthony to Douglas D Lean	Sale	4059	314	Aug -	143
Port St Mary & Curry to Walter P. Steyer	Charge	1112	318	Sept.	66
Public Trustee to W. Christian	Conveyance	4262	331	Oct -	116
Page Josiah to Thos N Scott + Edith M Blake	Conveyance	4254	331	-	125
Platt Beatrice to Richd W Rylands + Henry W Jamlett	Mortgage	4187	333	-	126
Page Matilda to Osborne James	Conveyance	4462	345	Nov -	192
Lickstone, Chas Herbert to James Mitchinson + Catherine Mitchinson	Conveyance	4824	373	Feb 1922	161
Prickering Frederick to Wm Jno Cochran	Conveyance	127	10	apl -	155
Port Erin Commissioners + Thomas Crebbin	Agreement	516	41	June -	125
Same + John Wm Moore	Agreement	515	41	" "	130
Same to Rushen Water Board	Conveyance	1033	80	Oct 2	138
Same + Rushen Waterworks Co	Award	1029	80	" "	144
Same + Rushen Water Board	Settlement A/c	1032	80	" "	157
Primitive Methodist Chapel to Henry Cubbon	Bond & Security	1145	89	700% "	145
Pollock, Matthew to Robt. S. Gelling	Conveyance	1630	126	Feb 1923	132
Parker, Alfred to Alfred Moore	Conveyance	2018	156	May -	220
Parker, Chas. Wesley to Edward Turnbull	Bond & Security	2008	155	-	221
Parrock, Ralph to James Samuel Taylor	Conveyance	2166	168	-	222
Parkinson, John to Agnes Nelson	Conveyance	2262	175	June -	120
Port Erin Victory School to Thomas Hy Mealey + John Parkinson	App. of sale	2260	175	" "	123
Same to Same	Conveyance	2261	175	" "	124
Park, Melinda to Deborah Clough	Conveyance	3303	255	Feb 1924	148
Platt, Beatrice to Daisy M. Holland	Conveyance	3317	256	" "	149
Primitive Methodist Old Chapel, Port St Mary	Consent of Conference to Sale	3417	264	" "	150

PARISH OF RUSHEN.

391

Names of Parties.	Description of Deed.	Requisition Book.		Date of Bundle.	No. of Deed.	
		No.	Page.			
Primitive Methodist Old Chapel, St Mary, Leeds & Co } to Post Enn & Post St Mary Gas Company Ltd	Conveyance & Release	3418	264	Febry 1924	145.	
Barrock, Ralph W. } to Sarah Brierley	Conveyance	3427	265	" "	151	
Parker, Fred W. } wife } to Alice E. Gerritt	Bond & Security	3583	277	Aprl	170.	
Pickering, Frederick } wife } to Bertha Cleghorn	Conveyance	3986	308	June	136.	
_____ } of The Level, Colby	Meml. of lott	3985	308	" "	142	
Primitive Methodist Chapel & Post St Mary	Appt of New Ties	4218	326	July	133.	
Post St Mary Fishing } Curing Coy Ltd }	to Gertrude A Curtis	Conveyance	4325	334	Augt	142.
_____ } to Charles J F Groves	Conveyance	4795	370	7 Nov.	190	
Parkinson, Clifton } to Margaret M. Wales	Conveyance	4896	378	Sept.	200.	
Parker, George } to Wm. Jabez Aspell	Bond & Security	Cancelled	18	Febry 1925	174	
_____ } to _____	Bond & Security	226	18	" "	175.	
Powell, Sarah Ellen } George Henry }	to Emma Jackson	Conveyance	438	34	Aprl	189
Phillips, Montagu } to Emma C. Alderman	Conveyance	951	74	June	154.	
Preston, William } wife }	to Elizabeth Cortain	Bond & Security	1614	125	Nov.	190
Post St Mary Fishing and Curing Co Ltd (in liq.)	Chal. W. Fresh	1755	136	Decr.	141.	
_____ } to Harry B. Jones	Sale	1756	136	" "	142	
Post St Mary Selva Coy Ltd	to Fred P. Keasley	De. venture	1953	151	Janry 1926	134
Post St Mary Fishing } Curing Company Ltd }	to _____	Winding up & Re. & Distribution	3158	244	Sept.	103.
Pulford, Egerton } wife }	to John Joseph M. Ard	Bond & Security	3492	293	Febry 1927	143
Prideaux, Percy John } wife }	to Edward M. Cortain	Conveyance	4170	322	April	113
Perrin, Annie Cecilia } to Louis Callow	Bond & Security	4331	335	May	201	
Post Enn & Post St Mary Gas } Company Ltd }	to Ties of Christ Church, Plea	Appt. out of 10th P. Cowley	4616	357	Augt	117
Post St Mary Fishing and Curing Co Ltd (in liq.)	to Percy Fredric Torons	Conveyance	255	20.	Febry 1928	117
_____ } to _____	Appt of E. J. Court	256	20	" "	118	
Post St Mary Fishing Curing Co Ltd	to Walter A. Styles & Co	Charge	315	25	" "	119.
Primitive Methodist Chapel. Post Enn	Appt of New Ties	230	18	" "	120	
_____ } Old Chapel. Post Enn	Appt of New Ties	231	18	" "	121.	
Boat of Arbury. Board of } _____ }	to Ties of Colby bridge & Chapel	Conveyance	527	41	April	122
Barrock, Ralph M. } to John Elton	Bond & Security	770	60.	May	202.	
_____ } to Same.	Bond & Security	991	77	June	166	
Pennington, Charles } wife }	to Emily Kegg	Appt of H. Kelly	1442	112	Oct.	83
Perkes, Charles Wesley } wife }	to Edward Turnbull	Bond & Security	1660	129	Decr.	177
Barrock, Ralph M. } to George E. Drummond	Conveyance	2605	201.	June 1929	126	

PARISH OF RUSHEN.

373

Names of Parties.	Description of Deed.	Requisition Book.		Date of Bundle.	No. of Deed.
		No.	Page.		
Page, Josiah to Thomas N. Scott & Co	Receipt	3029	234	Oct. 1919	102
Port Erin Commissioners. Building line Street Rd	Plan	3066	237	" "	103
Page, Josiah & wife to Thomas N. Scott & Co	Conveyance	3411	263	Jan'y 1930	149
Perrin, Annie C. & Arthur to Fred. M. King	Conveyance	3954	305	April "	146
Peswick, Bay Hotel Ltd. to Albert Rowell	Mortgage Debiture	3864	298	" "	147
_____ to Thomas Chague	Mortgage Debiture	3865	299	" "	148
Primitive Methodist Chapel property - Crook & Caloy	Appt of Trustees	3910	302	" "	141
Phillips, Winifred & to Port Erin Commissioners	Conveyance	4631	357	Oct. "	109
Powell, Julia to Army M. Johnston	Re-Conveyance	4684	362	" "	113
Provident Association of London, Limited to Emily F. Ross	Re-Conveyance	254	20	April 1931	121
Preston, Alice M. & J. C. to Thomas M. Woods	Conveyance	157	36	May "	175
Rulford, Egerton G. to Frances M. Simpson	Conveyance	1326	104	Decr. "	129
Primitive Methodist Chapel Crook & Caloy, Trustees of to Emily F. Duff	Conveyance	2507	194	Sept. 1932	113
_____ to Same	Appt of Trustees	2508	194	" "	114
Preston, Tom Leech to Emily Preston	Indorsement of Deed	2598	201	Oct. "	102
Port St Mary Silica Company Ltd	Appt of Receiver	2796	216	1921	140
Page, Josiah by Executors Charles & Sons Executors of Josiah Page to Site of Llan Bank Ltd	Assignment	2841	222	Decr. "	102
Preston, William & wife to James Lattimer	Appt of Appt Agent	3027	234	Feb'y 1933	114
_____ to Same	Conveyance	3028	234	" "	115
Port St Mary Public Hall Company Ltd to Daniel Lacey	Bond & Security	3118	244	March "	154
Preston, Tom Leech to Martins Bank Ltd	Mortgage	3272	254	April "	104
_____ Emily Leech					
Peswick Bay Hotel Ltd to Charles Hall Pearce	Mortgage Debiture	3883	301	Augt "	140
_____ to Peswick Baths Ltd	Conveyance	4227	327	Oct. "	158
Past, Emily to Army L. Hockney	Bond & Security	1841	142	April 1935	167
Port Erin Port St Mary Co. to Trustees of St. Ward	Appt of St. Ward	1963	152	May "	223
Page, Alice May & Co to Susannah Cross	Appt - Conveyance	2638	203	Oct. "	160
Phillips, Hilda May to John Henry Lucker	Assignment	3128	242	Jan'y 1936	110
Port St Mary Commissioners to Joseph Skellicorn & wife	Conveyance	4475	346	Sept. "	128
_____ to George Redvers Kinloy	Conveyance	4476	346	" "	129
_____ to Franklin Hudgeson	Conveyance	4892	348	1901	189
_____ to George Redvers Kinloy	Confirmation	292	23	Feb'y 1937	152
Paulin, Tom to John Joseph Ward	Appt of S. Lamball	336	27	March "	157
_____ wife to Same	Conveyance	337	27	" "	158

PARISH OF RUSHEN.

393

	Names of Parties.	Description of Deed.	Requisition Book.		Date of Bundle.	No. of Deed.
			No.	Page.		
	Paulin, Tom's wife to John Joseph Mc Ard + son	Conveyance	339	27	March 1937	159.
	_____ to Same	Conveyance	340	27	"	160
	_____ to John Joseph Mc Ard	Conveyance	341	27	"	161.
	Parr, Emily to Wilfrid Crabtree	Conveyance	419	35	"	162
	Poppewell, Joshua A. to Donald M. Matheson	Conveyance	439	35	"	163.
	Post St Mary Commissioners to Henry Collister	Conveyance	486	38	"	164.
Cancelled	Parkes, Kate Wilson to Frederick G. Parkes	Conveyance	1215	94	July	156
	Poppewell, Joshua A. to National Trust for Places of Historic Interest or Natural Beauty	Conveyance	1220	102	Aug	146.
	_____ wife } to Thomas Cubbon	Conveyance	1536	119	Oct	152.
	Paulin, Tom's wife to Alexander Myerson + son	Conveyance	1839	142	Nov	220
	_____ to Same	Aff of W & Dultro	1840	142	"	221.
	_____ to Same	Aff of G & Watson	1841	142	"	222
	_____ to Same	Aff of Tom Paulin	1842	142	"	223.
	Post St Mary Commissioners to Wm. Hamilton Hiley	Conveyance	1891	146	Dec	143.
	_____ to Cyril Douglas James	Conveyance	2448	191	March 1938	216
	_____ to Fred Taylor	Conveyance	2449	192	"	217.
	_____ to Ellen M. G. Cubbin	Conveyance	2836	219	May	228
	Parr, Emily by deed to Amy J. Sharples	Conveyance	3228	250	July	113
	_____ to Charles J. Brown	Conveyance	3250	251	"	144
Cancelled	Preston, William's wife to Treasurer of the Tithe Map	Mortgage	3309	256	Sept	106
	Preston, Arthur G. by deed to Annie Florence Preston	Conveyance	3362	260	Sept	157
	Pewick Baths Limited to Pewick Bay Hotel Ltd	Conveyance	3416	264	"	158
	Pewick Bay Hotel Ltd to Charles Hall Pearce	Mortgage	3417	264	"	159.
	Pearce, Charles Hall } to Wilfred H. Corke	Conveyance	3493	270	"	160.
	Post Saint Mary Public Hall Company Ltd } to Post St Mary Commrs	Conveyance	4491	324	Feb 1939	142
	Post St Mary Commissioners to Robert Briggs	Conveyance	4437	343	April	123.
	Phillips, Frederick's wife } to Arthur G. Moore	Aff of W & Moore	1025	80	May 1940	104
	_____ } to Same	Conveyance	1026	80	"	105.
	Page, Alice May to Arthur L. Cross	Aff of W & Moore	1885	146	April 1941	48
	_____ to Anne Edith Bidson					
	_____ to Same	Conveyance	1886	146	"	49
	_____ to Arthur L. Cross	Power of Attorney	1884	146	"	54

PARISH OF RUSHEN.

Names of Parties.	Description of Deed.	Requisition Book.		Date of Bundle.	No. of Deed.
		No.	Page.		
Port Erin Commissioners to Louthen Water Board	Sale of Transfer	2222	192	Augt 1941	67.
Port Erin Commissioners to Frances Corlett & another	Assignment	3526	272	Decr. 1942	101.
Port Erin Commissioners & Gordon Chalton	Deed of Exchange	3496	307	April 1943	78.
Berwick Bay Hotel Ltd to Josephine Rayston	Bond & Security	4769	368	Decr. -	114
Preston, Emily (by her Tom of her of Emily Freda) to John James Williams	Conveyance	1831	141	June 1945	119
Demberston, Mrs to Agnes @ W. Groy tot	Bond & Security	2087	160	August	131 CANCELLED
Berwick Bay Hotel Ltd to Berwick Bay Hotel (1945) Ltd	Conveyance	2566	197	Decr	162
Port Erin Commissioners & Robinson (J.O.M.) Ltd	agreement	2765	213	Jan 1946	124
Parkes, John Wm Estate of	Appt. of G. & more	3390	261	April 1946	1
Pilling, Lawrence & wife to Margt. J. Cullum	Bond & Security	3369	259		243
_____ to Mrs. Wm. Davenport	Conveyance	4095	315	July	241
Rode, Edward G. to Wm. Robt. Bates	Conveyance	4585	357	Sept.	178
Page, Francis J. & wife to Lurannah Cross	Conveyance	4704	367	Oct.	195
Piddington, John & wife to Maghull, Lanes.	Certified Copy of Will of Robert	4892	381	Nov.	280
_____ Sarah of Wynfield, Lathom.	Certified Copy of Will & Probate	4893	381		281
_____ Leonard of Alderley Edge, Chester.	Certified Copy of Will & Probate	4894	381		282
_____ Leslie H. to Norah Gregg & no.	Conveyance	4895	381		283
_____ John A. to Norah Gregg & no.	Conveyance	4896	381		284
_____ Edward G. to Norah Gregg.	Conveyance	4897	381		285
Rhythim, Eliza to John H.B. Sewell & no. a. his wife	Conveyance	209	17	Decr.	262
Page, Josiah Estate of	Appt. of H. Kearney	266	21		263
Port Erin Golf Club Ltd to Port Erin Commrs.	Conveyance	512	41	Jan. 1947	192
Berwick Bay Hotel (1945) Ltd to Midland Bank Ltd	Bond & Security	613	48	July	189
Port St. Mary Work to Mrs. C. Cowin.	Debiture	1759	136	July	297
Port St. Mary Crs. to John Hildy & no.	Copy Order of Probate	3430	265	July 1948	220
_____ to John Hildy & wife.	Conveyance	3431	265		221
_____ to Jo. A. Hudson.	Conveyance	3432	265		222
_____ to Mrs. Hy. Bennett	Conveyance	3433	265		223
_____ to Corline M. Windsor	Conveyance	3434	265		224
Palmer, John D. & wife to Margaret Ayres.	Bond & Security	3908	302	April 1948	245

PARISH OF RUSHEN.

345

	Names of Parties.	Description of Deed.	Requisition Book.		Date of Bundle.	No. of Deed.	
			No.	Page.			
	Pearson, Alfred C. & wife	to Frank Maddrell	Conveyance	4540.	353	June 1948	187
		to same	Assignment of Indemnity	4541	353	" "	188
	Peskin, Annie J.	Real Estate	Aff. of J. Keppin	99	8	Sept	218
		to Edw. Wm. Hasdell	Conveyance	100	8	" "	219.
	Port St. Mary, Special Company Ltd by Receiver	to Wm. Hy. Nichol.	Conveyance.	769	60	Dec.	314
	Pearson, Alfred C. & wife	to Cath. E. Haryan	Conveyance.	1399	108	July 1949	296
	Port St. Mary, Special Company Ltd	to Jas. J. Keppin.	Conveyance.	2178	168	May	360
		to same	Conveyance.	2179	168	" "	361
		to John Ed. Nichol.	Conveyance.	2180	168	" "	362
		to Alfred Mone.	Conveyance.	2181	168	" "	363
		to Albert E. Sparkes.	Conveyance.	2182	168	" "	364
		to Franklyn Huguen	Conveyance.	2213	171	" "	365
LIHO CANCELLED	Port Trin Commrs.	to Port Trin Commrs.	Redemption Chq	3020	233	July	218
	Port St. Mary Cr.	to John A. Larnell.	Conveyance.	3595	277	Octr.	245
	Bermick Bay Hotel (1948) Limited	to Alan L. Ward.	Conveyance.	3621	279	" "	246
	Parsons, Jas. H. & W.	to Sophie Huss.	Conveyance	4155	321	Nov.	39.
CANCELLED	Palmer, Leonard A.	to Treas. Isl. of Man.	Conveyance and Charge.	5106	394	Feb. 1950	307
CANCELLED	Procter, Harold (Thos.) Mellie	to Ewart Meard	Bond & Security	805	62.	June	246
CANCELLED	Phoenix, Alfred C.	to Mrs. Wm. Sayle.	Bond & Security	990 ^A	77	July	258
CANCELLED	Wm. C. H. St.	to Sarah C. Sayle.	Bond & Security by Specialised appraising rate.	990 ^B	77	" "	259
	Port Trin Village Commissioners	to Mrs. Wm. Lohell	Conveyance	1106	86	" "	260
		to same	Conveyance	1107	87	" "	261
		to Wm. Kirkham	Conveyance.	1200	93	Aug.	264
		to Harry Kately, wife.	App. by Specialised appraising rate	1669	129	Octr.	296
		to same	Conveyance.	1670	129	" "	297
	Phythian, John & wife	to Ethel Phythian	Conveyance.	2165	167	Nov.	285
	Port Trin Village Commissioners	to Frances M. Wilson	Conveyance.	2072	160	" "	284.
	Leare, Chas. Hall	Real Estate.	Affair of	2581	199	Jan. 1950	213
		to Ada G. Strong.	D.K. Warran.				
		to same	Aff. of A.C. Commis.	2582	199	" "	214
		to same	Conveyance.	2583	200	" "	215
	Port Trin and Port St. Mary, Special Company Limited	to Jas. R. Blingston	Conveyance.	2911	225	July	241
	Port Trin Village Commissioners	to John S. Colman.	Conveyance	2989	231	Feb.	266
	Parsons, James H. & W.	Real Estate.	Aff. of Wm. Larnell	3701	286	May	360

PARISH OF RUSHEN.

Names of Parties.	Description of Deed.	Requisition Book.		Date of Bundle.	No. of Deed.	
		No.	Page.			
Serwick Bay Hotel (1945) Limited.	Winding-up Resolution.	3711	286	May 1951	361	
_____ by her to Serwick Bay Hotel	Conveyance.	4279	330	July	255	
Serwick Bay Hotel to Alan L. Ward	Mortgage Deed No. 1	4303	332	"	258	CANCELLED
_____ to same	same No. 2	4305	332	"	259	CANCELLED
Physician, Edith Ethel } to Mrs. W. Brown & wife	Conveyance	4803	370	Sept	205	
Pollard, Matthew } to Isle of Man Banking Co. Ltd	off. of R.A. Collector	5139	396	Oct	234	
Laul, Maud May of Victoria Rd. Clon	Membr. of Will.	747	58	July 1952	217	
Port St. Mary Cas. to Arthur J. Lendebury	Conveyance	1063	82	Mar.	282	
Brideaux, Sarah E. to Helen D. Jaden.	affidavit of S. E. Brideaux	969	75	"	283	
_____ to same	Deed of Gift.	970	75	"	284	
Port St. Mary Woodliff to Mrs. C. Cowin	Debiture.	1247	97	"	285	
Mills Ltd.						
Pilkington John. } Estates of	affidavit of W. G. Cottrell	1296	100	April	257	
Sarah } R. K. Pilkington	affidavit of R. K. Pilkington	1297	100	"	258	
Port Erin Village } to Robert Pilkington	Conveyance.	1743	135	May	290	
Committees }						
Port St. Mary } to Samuel Lee.	Conveyance	1937	150	June	165	
Committees } to Horace V. Northcote	Conveyance	1958	152	"	166	
Jennington Gladys to Lucy Horrocks	Conveyance	2668	206	April	180	
Port St. Mary Cas. to Frank Edwards	Conveyance	2783	215	Octr.	235	
Breston, William to Isle of Man	aff. of W. Breston	5162	398	Sept 1953	170	
Water Board	Conveyance	5163	398	"	171	
Sealing James to Wm. Huntington	Declaration of S. Sealing	5268	406	Octr.	210	
_____ to same	Conveyance.	5269	407	"	211	
Brideaux, Sarah E. to Emily M. Brien	Conveyance	367	29	Dec	173	
_____ , Henry John of Church Rd. Port	Membr. of Will.	365	29	"	181	
_____ Estate of	affidavit of S. E. Brideaux	366	29	"	182	
Larkes, Chas. Wesley	Real Estate	405	32	"	183	
Breston, Jos. Chris. to The Minister of Transport and Civil Aviation	Lease	413	32	"	184	
_____ Emily } to Gen. H. Cortain	Conveyance to	1379	107	May 1954	232	
_____ Louisa, nees } & wife						
_____ William to same	Conveyance	1380	107	"	233	
Parr, Emily of Court Veg. Port St. Mary	aff. of Parr	2572	200	Nov.	194	
_____ by her to Amy W. Sharpley	affidavit of Parr by Court.	2573	200	"	193	

FOR DEEDS RECORDED
AFTER DECEMBER 1954
SEE NEW BOOK.

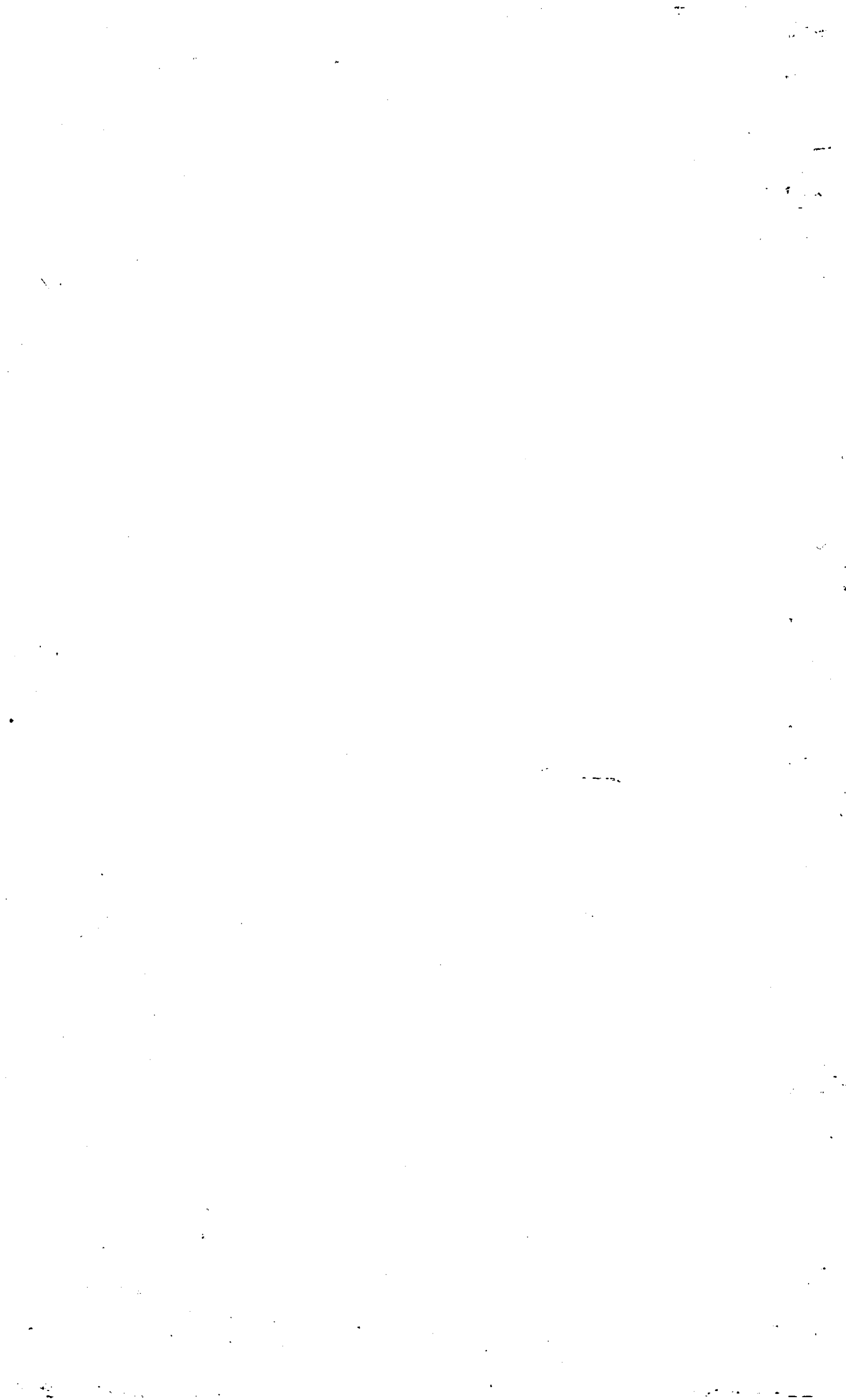

17 B

Q

PARISH OF RUSHEN.

377

Names of Parties.	Description of Deed.	Requisition Book.		Date of Bundle.	No. of Deed.
		No.	Page.		
Qualtrough Wm + wife } 15	James Garvie	2845	220	Jan 1911	151
— Joseph + wife } 15	Rev N Croger	2930	227	Feb -	152
— James + wife } 15	Rev St Collins	3087	238	-	153
— Joseph + wife } 15	James Page	3175	205	Mar -	190
— Thomas + wife } 15	Philip Soren	3523	172	May -	193
— Thomas	W.S. in Comm	3819	295	June -	176
Quelton Wm + Helen	Percy T Prosser	3850	297	July -	122
—	Percy T Prosser	3851	297	-	123
Qualtrough John P + wife	Rev Watterson	11005	300	Aug -	144
Quirk William + wife	John + Mary	1117	305	Sept -	67
Quirk John + wife	Rev G Shumway	11065	305	Nov -	139
Qualtrough Wm	Rev Corn	4721	365	Jan 1922	140
Qualtrough, Annie C	Wm Qualtrough	5089	393	Mar -	193
— John + wife	Henry Wilding	182	15	Apr -	151
— Evan + wife	James Garvie	842	66	Sept -	100
— by Exec	Emma Whitehouse	844	66	"	101
— Margt D of	Ballaalla widow	843	66	"	111
— Isabella + wife	Rushen Water Works Co	1022	80	Oct 1/2	140
— Josh. + wife	William Roman	959	75	"	154
— Execs of Joz Qualtrough					
— William of Kenraugh, Miller	Ment. of will	1023	80	"	155
— Margaret of Kenraugh, Spinner	Ment. of will	1024	80	"	156
Quayle, John Ross	Jonathan Royston	1312	102	Decr -	164
— atty for S. & B. Secs of Manx Indus. Assn (1910) Ltd					
Qualtrough, David + wife	John Corkill	1347	105	"	129
— by Exec					
Quayle, John Robb + wife	Edw. Y Woodworth	1623	126	Feby 1923	138
— atty for S. & B. Secs of Manx Indus. Assn (1920) Ltd					
— Philip James + wife	Philip Hy Carr	2048	159	May -	223
Qualtrough, Edwin .of	Post St Marg, Will of	3161	244	Decr -	3
— .of		3162	244	"	4
— Wm + wife	Sidney C Weatherley	3151	244	"	157
— Edward + wife					
— of Rev. Joz. + wife	William Maddull	3193	247	Jan 1924	114
— of Rev. Joz. + wife					
— of Rev. Joz. + wife					
— of Rev. Joz. + wife					
— of Rev. Joz. + wife					
— of Rev. Joz. + wife					

PARISH OF RUSHEN.

399

Names of Parties.	Description of Deed.	Requisition Book.		Date of Bundle.	No. of Deed.
		No.	Page.		
Dualtrough, Joseph & wife	to Esther Corkill	Conveyance	2149 166	Feb'y 1921	157.
_____	to Thomas Coartain	Sale	2140 168	March	168
_____ John & wife	to Thomas Radcliffe	Conveyance	2257 174	"	169
_____ Joseph & wife	to Mary Williams	Conveyance	2266 175	"	170
_____ Joseph by Deed Exec of Joseph Dualtrough	to Joseph Gale	Confirmatory Conveyance	2341 181	April	142
_____ Joseph & wife					
_____ Mary C.					
_____ Wm. S.					
Devine, Lizzie Jane & Beatha May	to Michael Duffellowsby	Bond Security	2465 190	"	143.
Duiggin, Ellen & Ernest W.H.	to Anne C. M. Combe	Conveyance	2560 198	May	286
Dualtrough, Edw. by Deed Exec of Edw. Dualtrough	to Post-Military Commissioners	Conveyance	2891 223	June	174
_____ Edward & wife					
_____ Joseph & wife	to Margaret E. Darnell	Sale	3063 237	Augt	93.
_____ Wm. & wife by Deed Exec of Wm. Dualtrough	to John Joseph M. And	Assignment	3069 237	"	94
_____ Wm. by Deed Exec of Wm. Dualtrough					
_____ to Edith Isabel Nicholl	Assignment	3086 238	"	96.	
_____ Henry Jas. by Deed	to Robert Duffey	Release	3211 248	Sept	102.
_____ Catherine of	to B'pesson, Helen, Widow of	Declaration of	3314 256	Oct.	116
_____ John Edw. & wife	to The Parish Commissioners of Rushen	Conveyance	3313 256	"	123.
_____ to Thomas Radcliffe	Conveyance	3509 271	Nov	161.	
_____ Wm. by Deed Exec of Wm. Dualtrough	to Thomas Josh. Dualtrough	Assignment	4482 323	April 1927	114
_____ Joseph by Deed Exec of Josh. Dualtrough	to Wm. Nicholl & wife	Assignment	4562 353	July	95
_____ to Ernest Nixon	Assignment	4564 353	"	96.	
Dualtrough, Joseph	to Thos. Nelson-Creger	Receipt for Loan	4893 348	Oct	132.
_____ Edw. by Deed Exec of Edw. Dualtrough	to Robert K. Keen	Conveyance	5001 386	Nov	116
_____ Mary A. & or. Trustees of Dualtrough					

PARISH OF RUSHEN.

400

Names of Parties.	Description of Deed.	Requisition Book.		Date of Bundle.	No. of Deed.
		No.	Page.		
Quirk, John Thos & wife } Sarah M. C. } John Thos. }	to Philip Henry Cain	Bond Security	5038 389	100% 1927	117.
John Thos. }	to Cadworth, Emily Jane & Junior A	Exchange	5075 392	" "	111.
John Thos. & or	to Sarah M. C. Quirk	Confirmations	74 6	Doct.	117
Qualtrough, Edwin } by trustee } Mary B. } or 2 of 8 Qualtrough } Edw. F. }	to Ada Dixon	Conveyance	59 5	" "	121
	to Same	Affid of W. Qualtrough	96 8	" "	122.
Qualtrough, Edw. F.	to Richard H. Raighin	Bond Security	185 157	Jan'y. 1928	116
Edw. F. & wife } Henry }	to Port St Mary Fishing & Currying Co. (Incl. Ltd)	Conveyance	254 20	Feb'y	122
Joseph & wife }	to John Thos. Quirk	Conveyance	334 26	" "	123
Wm. by bond } & J. J. } of Wm. Qualtrough }	to Wm. S. Qualtrough	Conveyance	784 61	May	200
William	of High St, Port St Mary	Memorial of Will	783 61	" "	203
	of Ballagilly, Malco. James	Affidavit of W. Qualtrough	921 72	June	151
Thomas &	Catherine Qualtrough				
William	of Ballagilly, Malco. James	Memorial of Will	923 72	" "	152.
Edwin, by bond } Mary B. } J. J. } of Wm. Qualtrough }	to Port St Mary Commissioners	Conveyance	1695 131	Doct.	178
Edw. F.	to Same	Conveyance	1760 136	" "	179.
John Edw. & wife }	to Vicar-Wardens of Rushen	Conveyance	2148 166	March 1929	140.
Catherine by bond } Edw. F. } of Catherine Qualtrough }	to Esther C. Hennaugh	Conveyance	2148 166	" "	141
Thos. Arthur } Trustee of St. Michael's } Leathwaite }	to Martha Leathwaite	Declaration of Edward Arthur	2245 174	Ap'ril	116.
	to Same	Conveyance	2246 174	" "	117.
Edwin & wife }	to Henry Collier	Conveyance	2296 178	" "	119.
Henry J. &					
Wm. Stanley	to John Thos. Maddrell	Conveyance	2355 182	May	200
	to Same	Affid of W. Qualtrough	2356 182	" "	201
Edwin, by bond } Mary B. } of Edwin Qualtrough }	to Commissioners of Port St Mary	Conveyance	2596 201	June	127
Edw. F.					
Quayle, Robert & wife }	to James Kinley	Bond Security	2663 206	" "	128.
Qualtrough, Wm. by bond } & J. J. } of Wm. Qualtrough }	to Wm. Quayle Hennaugh	Affid of Test. Free	2899 224	Sept.	79

PARISH OF RUSHEN.

402

	Names of Parties.	Description of Deed.	Requisition Book.		Date of Bundle.	No. of Deed.
			No.	Page.		
	Qualtrough, Edwin by his wife Mary & or Sons of Edwin Qualtrough } to Edward F. Qualtrough	Conveyance	2902	225	Jan'y 1933	99.
	Edward F. to Com: of Sarah E. Langley	Bond Security	2903	225		100.
	John Qualtrough to Thomas Radcliffe	Conveyance	3100	240.	Feb'y ..	116
	Edward F. to Clara North	Conveyance	3214	249	March ..	155
	Quirk, Isabel to Catharine E. Champion	Bond Security	3263	253		156
	Qualtrough, Edward F. to Peter Watson	Conveyance	3356	260.	April ..	105
	Joseph to John Edwin M.E. Ard	Conveyance	3578	277	May ..	259.
Error - Patrick	Edward F. to Joseph Qualtrough	Assignment	3599	277		10
CANCELLED.	Quirk, Edward wife to William Hy Cobbin	Bond Security	3710	287	JUNE " 147	
	Qualtrough, Edward F. to Cecil D.L. Kennooth & ors	Conveyance	3838	297.	July ..	90.
	Thos. Hy to Robert Briggs	Conveyance	4100	318	Sept. ..	101.
	Edwin by his wife Mary & or Sons of Edwin Qualtrough } to Edward F. Qualtrough	Conveyance	4599	356	Jan'y 1934	149
	Edward F. to Com: of Sarah E. Langley	Bond Security	4600	356		150.
	Edwin by his wife Mary & or Sons of Edwin Qualtrough } to Ellen M. E. Cubbin	Conveyance	4780	370	Feb'y ..	139.
	Joseph of Castleorton, Hill Rect. P. & ors	Memorial of Will	4921	387	March "	8.
	Quirk, Robina. to Emily Post Stephen	Bond Security	336	26	June ..	135.
	to John Edwin M.E. Ard	Bond Security	337	26		136.
	Qualtrough, Edward F. to Richard H. Keighin	Bond Security	4073	37	July ..	153
	Edwin by his wife Mary & or Sons of Edwin Qualtrough } to John Jas Qualtrough	Conveyance	647	50	Augt ..	104.
CANCELLED	Quine, John } to William Scott Libb	Bond Security	700	54	Sept. ..	80.
	Qualtrough, Alice S. } to William Hy. Moore	Conveyance	708	55		81
	James M. wife } to Mary Williams	Conveyance	750	58		82
	Edwin by his wife Mary & or Sons of Edwin Qualtrough } to Robert Kneen	Conveyance	875	68	Oct. ..	153
	to Wm. C. Skellicorn	Conveyance	876	68		154
CANCELLED	Quilliam, John James to Rebecca Kelly	Bond Security	1205	93	Decr. ..	174
CANCELLED	to John Joseph M.E. Ard	Bond Security	1208	94		175.
	Qualtrough, Edwin by his wife Mary & or Sons of Edwin Qualtrough } to James Wm. Waller	Conveyance	1288	100	Jan'y 1935	134.

PARISH OF RUSHEN.

403

Names of Parties.	Description of Deed.	Requisition Book.		Date of Bundle.	No. of Deed.
		No.	Page.		
Qualthrough, Henry J & Edwin	Trustees & Executors of Lewis St. Williams	Grant & Release	1517 117	Feb'y 1935	157.
James H & wife	to Maringtons Limited	Conveyance	1527 123	March "	126.
Henry Jas	of Launceston, Douglas, J.P.	Memorial of toll	1602 124.	" "	127
Joseph D	of Castleton, J.P.	Affid of J.P. Qualthrough	1740 134.	April "	2
Edward J	to George F. Wormald	Conveyance	1752 135	" "	163.
Edward J	to Joseph Skelton & wife	Conveyance	1817 140	" "	164.
Quayle, Robert Sirley	to Ann. Kirk	Bond & Security	1904 147	May "	224
Qualthrough, James H & wife	to Margaret A. M. Lazen	Conveyance	2262 175	July "	125
Quine, John	to John Edward Walters	Bond & Security	2403 186	Augt "	101
Qualthrough, William S	to James Meddell & wife	Conveyance	2464 191	Sept. "	94
Thomas H & wife	to Robert Briggs	Conveyance	2466 191	" "	95.
Richard J & wife	to Same	Affid of J.P. Qualthrough	2479 192	" "	96
Richard J & wife	to Hilda May Phillips	Assignment	2513 195	" "	97.
Edwin H & wife	to Post-Mary Commissioners	Conveyance	2588 224.	1907.	225.
Edward J	to Same	Conveyance	2592 224	" "	226.
Quirk, Sarah M.C. & J.	to George L. Tustum	Conveyance	3153 244.	Jan'y 1936	103.
Qualthrough, Joseph D & wife	to Wm. Lamb Qualthrough	Conveyance	3177 246	" "	111.
James A & wife	to John Edwin M.C. Rod	Conveyance	3178 246	" "	112.
Quayle, John Joseph & wife	to Wm. Henry Thomas	Partition	3501 271	March "	181
Qualthrough, Catherine & wife	to Charles Alfred Clague	Conveyance	4178 323	July "	160
Catherine	of Lady Puckin Widow & to J.P. of Castleton	Affid of J.P. Qualthrough	4178 323	" "	165
Quayle, Robt. Sirley	to Methodist Church	Conveyance	4751 367	1907.	190.
Qualthrough, Ambrose	of Post-Gen. M.C. Real Est of J.P. of Pauline	Affid of J.P. Qualthrough	338 27	March 1937	165
Thos. J & wife	to Susannah Qualthrough	Memorial of will	345 27	" "	166
Thos. J & wife	to Susannah Qualthrough	Assignment	475 37	" "	167.
Quine, Douglas J & wife	to Emily Coole	Bond & Security	525 43	April "	171
Quirk, Walter Herbert	of Newcastle, James, J.P.	Affid of J.P. Qualthrough	634 65	May "	2
Qualthrough, Edward & Eleanor his wife	of Post-Mary	Affid of J.P. Qualthrough	981 76	June "	136

PARISH OF RUSHEN.

406

Names of Parties.	Description of Deed.	Requisition Book.		Date of Bundle.	No. of Deed.
		No.	Page.		
Qualtrough, Thos by the } of Thos. Qualtrough } Susanah, A.)	to Thomas by Qualtrough Conveyance	1113	86	July 1937	157.
_____	to Thos. & John W. Qualtrough Conveyance	1114	87	" "	158.
Thos. & wife } John Qualtrough }	to Treasurers of the City of London Bond Security	1118	87	" "	159.
Edwin by the } Mary & son } Execs of Edmund Qualtrough }	to James Hampson Conveyance	1119	110	Sept.	103.
_____	to Katie Hobkiss Conveyance	1120	110	" "	104.
_____	to John Joseph M.C. Ard Conveyance	1123	110	" "	105.
Qualtrough, George & Joseph	to Same Bond Security	2185	160	July 1938	188.
_____	of Castleton, Rec. General, Afft of J. Qualtrough	2459	192	March	196.
Edwin by the } Mary & son } of Edmund Qualtrough }	to Mary Eleanor Cannon Afft of J. Qualtrough	2461	213	May	2.
James & wife } Quayle, Mark Holdstock by } Trust of the } _____ }	to John Edwin M.C. Ard Conveyance	4237	327	Feb. 1939	143
_____	to Edith M. P. Tomlinson Afft of J. Qualtrough	4396	340	March	137
_____	to Edith Tomlin Assignment	4634	358	May	204
Qualtrough, James & wife }	to John Edwin M.C. Ard Conveyance	82	7	Augt	132
Quayle, Wm. & son } of Margaret Tomlin }	to William Henry Holwell Conveyance	57	5	" "	128
CANCELLED Qualtrough, Thomas & wife }	to Treasurers of the City of London - Mortgage	107	9	Sept.	92
Quiggin, Ellen	to Albert Wm. Kinsell Bond Security	285	30	100%	204
Qualtrough, Joseph	of Post Office, Shipbuilders Afft of J. Qualtrough	692	54	Jan. 1940	74
Quayle, Mark Holdstock	of Croft, Lantons, Welf Afft of J. Hickey	746	58	Feb.	63
by Trust of } _____ }	to Edith Tomlin Assignment	747	58	" "	74
Qualtrough, James & wife }	to Post Office Commissioners Conveyance	739	57	" "	75
_____	to Lydia Mylechreest Bond Security	1298	101	Augt	57.
Edwin by the } Mary & son } of Edmund Qualtrough }	to James H. Rodfry Confirmatory Conveyance	1322	104	Sept.	68.
Quirk, John & son } of Wm. & Cath. Corrin }	to Thomas Corrin Assignment	1408	109	Oct.	103
_____ }	to Same Assignment	1409	109	" "	104
of Wm. & Cath. Corrin }	to Same Conveyance	1445	112	" "	105
_____ }	to Same Afft of J. Corrin	1524	118	100%	88
of William Corrin }	to Same Conveyance	1525	118	" "	89

PARISH OF RUSHEN.

405

Names of Parties.	Description of Deed.	Requisition Book.		Date of Bundle.	No. of Deed.	
		No.	Page.			
Qualtrough, Henry Jas of	Lansdown, Douglas, J. of	Office copy of will of probated	2130	165	July 1941	35.
_____	do do do	bill of sale to trustees	2135	164	" "	36.
_____	Edwin } to Edward F. Qualtrough	Assignment	2198	170	Augt -	24
_____	_____ } to Mary Eleanor Cannon	Assignment	2199	170	" "	34
_____	_____ } to Same	Conveyance	2200	170	" "	73.
_____	_____ } to Edward F. Qualtrough	Conveyance	2201	170	" "	74.
Quayle, Robert Edw. } to William J. Barnes		Conveyance	3366	260	Oct. 1942	111
Qualtrough, Henry } to Frances Corbett & nos		Assignment	3526	272	Decr.	101.
Quayle, Joseph } of Sans Roads, Rushen, Manx.		Memorial of will	3669	283	Jan'y 1943	71.
_____	do do do	Wille of T. Cair	3670	283	" "	72.
Qualtrough, Edw. F. } to Dorothy Lee & nos		Conveyance	4198	324	June	90.
_____	John Jas } to John King Qualtrough	Conveyance	4223	326	July	100.
_____	_____ } to Hy James Qualtrough	Conveyance	4224	326	" "	101.
_____	_____ } to Richard A. Qualtrough	Conveyance	4225	326	" "	102.
_____	Thos Arthur } of Post Mill, Rushen, Manx.	Wille of R. Collier	4307	332	" "	103.
Quilliam, Robert } of Washall Top, Castlethorn		Memorial of will	113	9	May 1944	125.
Qualtrough, James } to Post Office Commissioners		Conveyance	1387	106	March 1945	157
Quillen, Mona M. } to Edward M. Cashin		Conveyance	1780	137	June	112.
Qualtrough, Edw. F. } to Wilfred Kerolay Gelling		Conveyance	1940	134	" "	126
Quirk, Wm } to John Thos Kelly		Conveyance	1890	145	July	124
Quayle, James } to Mrs C. Pemberton		Conveyance	2080	160	August	127
_____	Robert } of Dingle Villa, Rushen	Memorial of Will	2077	160	" "	132
_____	James } do	Office copy of Will & Probate	2078	160	" "	133
_____	_____ } do	Memorial of Will	2079	160	" "	134
Quirk, John Thos } to Florence Amy Brown		Bonds & Security	2523	194	Nov.	180
Qualtrough, Edw. F. } to Sarah Eleanor Sell		Conveyance	2665	205	Decr	165.
Quillen, Louisa Jane } Estate of		Wille of W. Quillen	2565	220	30th 1946	201
Quirk, John T. & wife } to George L. Huston		Warrant and	3057	235	March 1946	202
Qualtrough, Wm. } to Hunterford Limited.		Aff. of R. Code	3738	287	May	260.
_____	_____ } to _____	Conveyance	3739	288	" "	261.
Quirk, Thomas } of San Antonio, Texas.		Wille & Testament	3909	301	June	213
_____	_____ } of Surby East, Rushen.	Mem. of Will	3910	301	" "	214
_____	Margt. E. } Real Estate of	Wille of M. Roman	3911	301	" "	215
_____	Helen K. } _____	_____	_____	_____	_____	_____
_____	Catherine } to Thomas R. Quirk	Conveyance of	3912	301	" "	216
_____	_____ } _____	Real Estate	_____	_____	_____	_____
_____	Thomas R. } to John M. Clarke	Conveyance	3913	301	" "	217
_____	Helen M. } _____	_____	_____	_____	_____	_____
_____	Helen K. } _____	_____	_____	_____	_____	_____

Cancelled

PARISH OF RUSHEN.

u.c.6

	Names of Parties.	Description of Deed.	Requisition Book.		Date of Bundle.	No. of Deed.
			No.	Page.		
	Quayle, John R. dec. to Tom Callas & wife.	Release.	H962	386	Nov. 1946	275
	Quattrough, Wm. S. of the hon., S. Mary	Remt. of Will.	H86H	378	" "	286
	Quayle, John Alfred to Edward H. Brethor.	Release.	225	18	Decr. "	264
	Quattrough, Joseph H. to John J. Quattrough	Release.	1157	128	June 1947	221
	John Jas. to Annie M. Quattrough	Settlement.	1658	128	" "	222
	Edw. J. to Lees. M. A. Quattrough	Assignment	2060	159	Aug. "	83
	Quayle, John R. } to John S. Harrison. John R. dec. } John R. dec. }	App. of Trust	206H	160	" "	28
	Quattrough, Wm. S. of Highfield, S. Mary	Remt. of Will.	2098	162	" "	160
	" Hos. to Jas. Watkinson & os	Release.	232L	180	Sept. "	289
	William, John Jas. to John Wm Birkenhead	Conveyance.	3712	287	Feb. 1948	309
	CANCELLED to same	Bond & Security	3715	287	CANCELLED	310
	CANCELLED to John G. M. Red.	Bond & Security	3716	287	CANCELLED	311
	Quattrough John R. to Ed. Wm. Hasdell	Conveyance.	3919	302	April "	276
	Wife to same	App. of J. Quattrough	3920	303	" "	277
Cancelled	Quirk, John Jas. to Gertrude E. Quirk	Bond & Security	H03H	311	" "	278
	William, John Jas. to John Wm Birkenhead	Conveyance.	H115	318	" "	279
	John Jas. to same	App. of John J. Quattrough	H292	331	May "	263
	Quattrough John Jas. to Richard A. Quattrough	App. of J. Quattrough	H327	33H	" "	264
	Richard A. to Mary Brick.	Conveyance.	H328	33H	" "	265
	John R. & wife to Wm. Walter Gill.	Conveyance	H582	35H	June "	189
Cancelled	John Jas. to Alfred Moore	Bond & Security	19H	15	Octr. "	226
	William, John Jas. to Charles Barton.	Conveyance	21H	17	" "	227
	William, Walter & wife to Lot, to Mary Conon	Conveyance.	659	51	Decr. "	352
	Quattrough, Jas. R. to John E. Redd.	Conveyance	1133	88	July 1949	236
	Quayle, John Joseph } to Jane M. Cain & Hera Emily } Vera W. Arthur.	App. of R. W. Teare & R. Shinnon.	1729	13H	Feb. "	356
			1730	13H	" "	307
			1731	13H	" "	308
			1732	13H	" "	309
	Quattrough, Lou. to Thomas Gale.	Mortgage	3081	238	Aug. "	270
			3096	239	" "	271
			3101	239	CANCELLED	272
			3251	251	" "	257
Cancelled			3471	268	Sept. "	199.
	Quayle, John Alfred } Real Estates George } to Henry Inghill	App. of G. Quayle	H280	330	Decr. "	219
			H281	330	" "	312

PARISH OF RUSHEN.

	Names of Parties.	Description of Deed.	Requisition Book.		Date of Bundle.	No. of Deed.	
			No.	Page.			
CANCELLED	Quirk, John A. } to Ines. Latene Margaret } Cooke Bolton.	Road and Security	H237	327	Dec. 1949	313	CANCELLED
	Qualthrough, Hy Jas	Real Estate.	H691	362	July 1950	255	
	Quirk, Thomas of Texas, U.S.A.	Transf. of Will.	9	1	Feb.	308	
	Qualthrough, Annie A. to	Ernest P. Code & or.	603	H7	May	319	
	Quirk, Sarah M. P. to	Jas Thos. Quirk	464	59	June	247	
	James Thos. to	Fred Salt & wife	835	65	"	248	
	Mabel E. to	Wilfred L. Waterman.	939	73	July	242	
	Qualthrough, Lou	Real Estate	905	70	"	262	
	to	Dorothy M. Gaillet	908	70	"	263	Cancelled
	Quirk, Mabel, (nee of Mary) to	Geo. Nyson & wife	1404	109	Aug	254	
	William, George. to	John Holt (Overseas)	1739	134	Oct.	298	Cancelled
CANCELLED	Qualthrough, Lou to	John Waterman.	1911	148	"	299	CANCELLED
	to	Robert E. Bridson	1925	149	"	300	
	to	Thos. A. Bridson	2531	195	July 1951	216	
	Quirk, Geo. Stanley } to Richard C. Salbot Emily C. }	Release.	3521	272	April	313	
	Qualthrough, John } to Hy Jas Qualthrough Hy Jas. to } Richard Kneen.	Aff. of H. Qualthrough	3697	285	May	362	
	to	Conveyance.	3698	285	"	363	
	Lou to	James Kattner.	H527	349	Aug.	216	
	Quirk, George S. } to Richard C. Salbot Emily C. }	Release.	H964	383	Oct.	235	
	Qualthrough, Thos. Hy. to	Isle of Man Waterworks	5216	H02	Nov.	326	
	Robert Hy. to	Lloyd G. Scarce.	376	30	Decr.	290	Cancelled
	Thos. Hy. to	Min. of Civil Aviation	543	H2	July 1952	231	
	John Jas. to	Annie M. Qualthrough	599	H7	"	232	
	Annie M. to	Margt. M. Kelly.	600	H7	"	233	
	Quirk, Geo. Stanley } to Richard C. Salbot Emily C. }	Release.	1005	78	March.	286	
	Qualthrough, Edwin	Will of	2009	156	July	299	
	by tree } to Alfred Wm. O'Keel	Aff. of M. Cannon	2012	156	"	304	
	Wm. Sam. } to Isle of Man Yacht Club.	Assignment of Co-vent.	2377	184	Aug.	200	
	William, John Jas.	Real Estate.	2451	190	"	197	
	Qualthrough, Lou to	Isle of Man Yacht Club.	2741	212	Octr.	236	
CANCELLED	Quirk, Sarah M. to	Geo. Terry & or.	3388	262	Decr.	225	CANCELLED
Cancelled	Quillin, Louis J. to	Chal M. Colister	3447	266	July 1953	181	
	Quirk, John Thos. to	Stephen Moore	3538	273	"	182	
	Quire, John Thos. } to Fred Gathorpe & Thos. Hy. Greenell }	Aff. of H. Lynn.	3545	274	"	174	

PARISH OF RUSHEN.

u-08

	Names of Parties.	Description of Deed.	Requisition Book.		Date of Bundle.	No. of Deed.
			No.	Page.		
	Quirk, Jas. J. to Fred. Salt & wife	Confirmatory conveyance.	373H	288	Feb 1953	226
	Qualthrough, Ed. to Estate of	Aff. of Ed. Qualthrough.	#395	339	May "	206
	Quirk, Kate to Wm. W. Callister	Aff. of M. Simpson	#67H	361	July	150
	_____ to same	Conveyance.	#675	361	"	151
CANCELLED	Qualthrough, Robt. H. to Eliz. A. Blekenoe	Bond & Security	#790	370	"	CANCELLED 152
	Quay, Septiles Ltd. to Geo. J. Ledger.	Conveyance.	516H	398	Sept.	172
	Quail, Flor. Anne of Plantation R. P.M.	Memt. of Will	5217	102	Oct.	212
CANCELLED	William, Jos. Fred. to John Wm. Birkenhead	Bond & Security	95	8	"	CANCELLED 213
	Qualthrough, Hy. Jas. } to Hy. Jas. Qualthrough.	Conveyance	307	2H	Nov.	233
	John Jas. of Queens Rd. P.M.	Copy of Will and Probate	#08	32	Dec.	185
	Quirk, Stephen A. to Eliz. Costain	Assignment.	1312	102	May 1954	135
	Quiggin, Ellen to Wm. Bullock.	Conveyance	2226	173	Oct.	215
	Quayle, Philip J. to John B. L. Cain	Assignment.	2753	213	Dec.	207

FOR DEEDS RECORDED
AFTER DECEMBER 1954
SEE NEW BOOK.

17 B

R

PARISH OF RUSHEN.

409

Names of Parties.*	Description of Deed.	Requisition Book.		Date of Bundle.	No. of Deed.
		No.	Page.		
Russell Edw H to John G. Stumm...	Sale	2770	211	Jan 1921	152
Ronan, ^{Wm} Hy to Edward Martin	Lease	851	66	Sep. 1922	109
Rushen Waterworks Coy Ltd	Undertaking of	1021	79	Oct. "	143.
Same	Part Erin Commission	1029	80	" "	144.
Same	to Same	1030	80	" "	145.
Rushen Water Board	to Same	1032	80	" "	157
Rushen Waterworks Company Limited	Statement of Income & Expenditure	1031	80	" "	158
Roscoe, George	to Arthur R Crookall	1582	123	Feb 1923	142.
Ross, Eustace J ^r & wife	to Provident Association of Lond ^r Ltd	1654	128	" "	143.
Ronan, William Hy	to Arthur P. Grange	2417	187	July "	153.
Robertson, David M. of Douglas, Port Madoc	Memorial of Will	2635	204	Sept "	91.
Grace	to Christian North	2636	204	" "	92.
Rechabites, Mona Ruben ^r & wife	to Margaret Clague	2730	211	Oct. "	104
Rushen Abbey Limited	to Rushen Abbey & Gardens Limited	4491	324	July 1924	11
Rushen Abbey & Gardens Ltd	to Sale of Man Dan King Cott	4194	324	" "	12.
Royal Liver Friendly Socy	to Edward J. Allen	4439	343	Sept "	123.
Ronan, William Hy	to George Edward Kelly	4817	372	Nov. "	191
Royston, Jonathan	to Frederick B. Hogarth	5111	394	Jan 1925	151.
Rechabites, Mona Ruben ^r & wife	to Henry Hudson	295	23	Mch "	165.
Roaf, Herbert Eldon & wife	to Emma C. Herdman	981	74	June "	154
Roscoe, Edward Cecil	to Execs of Edw. M. Gawn	1995	154	Jan 1926	135
Execs of Edw. M. Gawn	to	1996	154	" "	136
Rushen Abbey & Gardens Limited	to Wm Arthur Kelly	3196	247	Sept "	104.
Ronan, William Hy & wife	to Arthur P. Grange	4495	347	June 1927	120.
Reeves, James C.	to Henry Percy Kelly	980	76	" 1928	158
_____	to Wm Arthur Kelly	1025	80	July "	154
_____	to Esther M. Collier	1026	80	" "	155
Russell, Edward H. & wife	to James Hy Eielick	3288	254	Dec. 1929	147
Radcliffe, Richard Jas	& Rushen Water Board	4108	316	May 1930	183.
_____	& Same	4102	317	" "	185
_____	& Same	4103	317	" "	186

PARISH OF RUSHEN.

L 10

	Names of Parties.	Description of Deed.	Requisition Book.		Date of Bundle.	No. of Deed.
			No.	Page.		
	Roaf, Beatrice. J. } Succs of W A Herdman } 1915 } 1915 }	to Port Erin Commissioners	Conveyance	4631	357	Octr 1930 109
	Ross, Eustace Joseph } Emily A. J }	of Homefield, Colby, Estate of	Deed of release by Court of value of estate	253	20	April 1931 123
	Richards, Ernest wife	to Clifford Sty Hall	Conveyance	255	20	" " 124
CANCELLED	Richards, Ernest wife	to John R. S. Caruley	Bond & Security	1904	148	" 1932 123
	Rogers, Frederick wife	to Henry R. Garsone	Conveyance	2195	170	June " 147
	Ronan, William } wife }	to Arthur Percy Orange	Conveyance	2446	213	1905 " 142
	Richards, George	of Port Maryville, Artist	Office copy of Will & Probate	3491	241	May 1933 258
	_____	of do do	Memorial of will	3492	272	" " 259
	_____ } George Prince } Charles Wolfe }	to Alice Mrs of Mary Kingsby	Conveyance	3493	272	" " 260
	_____	to John Joseph Mc Ard	Conveyance	3494	272	" " 261
	_____	to Same + others	Off of R Collector	3495	272	" " 262
	Reid, Isabel + sis	to Malen Irish Commis	Assignment	4183	324	Octr " 154
	Radcliffe, Thomas } wife }	to Mrs Sty Crabbin	Conveyance	4238	328	" " 160
	_____	to James Alft. Kewley	Conveyance	4239	328	" " 159
	Rigges, Frederick } wife }	to John Watkinson	Bond & Security	4245	327	Decr " 141
	Radcliffe, Thomas } wife }	to Alfred Costain	Conveyance	5043	393	April 1934 126
	Robinson, Frances M } widow }	to Arthur Percy Orange	Conveyance	707	55	Sept " 83
	Rogers, Frederick } wife }	to Tit of John Watkinson	Bond & Security	1254	136	April 1935 165
	Radcliffe, Thomas } wife }	to Exec of Rich & Qualtrough	Bond & Security	2149	166	June " 115
	Rowell, William } wife }	to John Hy Jas Stuart	Conveyance	4455	345	Sept 1936 130
CANCELLED	Rushby, Edward	to Martin's Bank Ltd	Mortgage	253	20	Feb 1937 155
	Radcliffe, Frank	of Colby, Lushen, Thometer	Memorial of will	316	25	" " 156
	_____ } Gethes M }	of do do, widow	Office copy of Will & Probate	317	25	" " 154
	_____	of do do do	Memorial of will	318	25	" " 158
	Richardson, James } widow }	to Tit of Allan Harbour Comrs	Conveyance	478	38	March " 156
	Roman Catholic Arch } Diocese of Liverpool, by } Cong of returning trustees }	to Succs of Roman Catholic } Arch. Diocese of Liverpool }	Conveyance	898	70	May " 11
	Radcliffe, Gethes M } by trustee }	to William James Jelly	Conveyance	944	73	" " 255
	Rogers, Frederick wife	to William Green	Bond & Security	1362	105	Aug " 147
	Ronan, John Victor } wife }	to Joseph Hudson	Bond & Security	1531	164	Octr " 155
CANCELLED	Radcliffe, Gethes } Tom C }	to Treasurers of the Tit of Allan	Mortgage	1679	130	1905 " 224
	Roberts, Ann Ellen	to Same	Covenant	1671	129	" " 225
	Ronan, John	of Glendon, Fishermen, Head of	Off of T. Clague	2587	200	April 1938 184
CANCELLED	_____ } William M } wife }	to Herbert Moore	Bond & Security	3187	246	May 1939 147

PARISH OF RUSHEN.

411

Names of Parties.	Description of Deed.	Requisition Book.		Date of Bundle.	No. of Deed.
		No.	Page.		
Royston, Jonathan of Port St Mary	ment of Will	3137	242	July 1938	102
Rushen Lad & Co. of Masons by surviving trustee	to Alfred Moore Thomas of New London	3658	283	Oct.	169.
Ritson, Thos. & wife of Mary Walls	to Annie G. Lilly	2441	320	Feb 1939	144.
Robertson, James & wife	Treasurer of the Bedfordlan. Mortgage	280	22	Oct.	125. Cancelled
Rushen Water Board	to Southern Water Board Sale Transfer	2222	192	Augt 1941.	67.
Rosevease, Edue Maria formerly Cowley	Wife of W.D. Cowley	2632	203	Jan 1942	54.
	to Charlotte & Christian	2663	206	Feb	69
Ronan, John Victor & wife	to John Collier	3445	266	100%	105.
Rowell, Albert	to Margaret Cushey	3610	281	Jan 1943	73.
Rogers, Frederick & wife	to John Darons.	4070	314	May	128.
— Nathaniel & wife	to Robert Kinley Carson.	4058	313	"	138
— Ernest	to Same.	4061	313	"	139.
— Sidney	to Same.	4066	314	"	140.
— John & wife	to Same.	4068	314	"	141.
— James	of Port St Mary, Port St Mary	4069	314	"	142
— Frederick & wife	to John Darons				
— James	of Port St Mary, Port St Mary	4524	349	Oct.	67.
Robertson, Jas Stewart	of Strathley, Perthshire	4467	356	100%	7.
Rogers, Frederick & wife	to John Darons.	4432	365	Dec.	108.
— Nathaniel & wife					
— Ernest					
— Sidney					
— John & wife					
Royston, Josephine	to Bessie Callahan	4420	364	"	115.
Rogers, Frederick & wife	to Muriel Gillashie Wilson	190	15	May 1944	126.
Rowell, Albert	to Josephine Royston	257	20	June	111.
Ryding, Arthur & wife	to Brian Smith-Cleburne	445	35	July	157.
Rushon, Ernest & wife	to Lees of Fely M.C. Every	1303	131	May 1945	165.
Richardson, Ernest & wife	to Mrs. of H.D. Thomson	3207	246	March 1946	203
Roscoe, George	to Elizabeth Cochain	4030	310	July	242
Rowell, Albert & wife	to Phyllis J. Berg.	4317	332	Augt.	304.
Royton, Jonathan	of	4533	353	Sept.	128
Robinson, Sydney J.	to Frank Maddrell	233	18	Nov.	215
Rushon, Ernest J. & wife	to Arthur Dent & wife	812	63	March 1947	243
Robertson, Jas Stewart	of Strathley, Perth.	977	76		3

Cancelled

Cancelled

PARISH OF RUSHEN.

412

	Names of Parties.	Description of Deed.	Requisition Book.		Date of Bundle.	No. of Deed.
			No.	Page.		
	Roe, Cunningham H. to Clause S. W. See.	Aff. of C. J. Roe.	1558	121	June 1947	203
	Nellie his wife to same.	Conveyance.	1559	121	" "	214
	Rich, Harry W.W. Real Estate	Aff. of H.W. Rich	2447	189	Oct. "	1
	Royston, Minnie M. of Lynsey Post St. Mary	Memor. of Will	4413	341	June 1948	190
	; Joseph W. wife to Post St. Mary Woolley Mills St.	Conveyance	4436	342	" "	191
	to Henry Thos. Lubban	Conveyance	4524	349	" "	192
	Recharles Mona Rushen Int No. 913	Appointment of New trustee	2943	227	July 1949	219
	Radcliffe, Tom to Tom Qualtrough	Aff. of C. Bayne	3098	239	Aug. "	273
	Thomas of Cranby Moor, Ryedale	Memor. of Will	3099	239	" "	274
	Tom to Tom Qualtrough.	Conveyance.	3100	239	" "	275
	Arthur					
	Ramsey, Clarie M. to Albert C. O. Warren.	Conveyance	10	1	Feb. 1950	309
	Roberts, Dorothy C. } Little of	Affidavit of W. K. Clark.	121	10	April "	5
	James					
	to Dorothy C. Roberts on behalf of	Conveyance of Regd. Estate	122	10	" "	6
	Dorothy C. } to James M. O'Leary	Conveyance.	124	10	" "	240
	a trustee of					
	Radcliff, Tom O. Real Estate.	Aff. of T. Radcliff.	1924	149	Oct. "	302
	to Tom Qualtrough.	Release.	1927	148	" "	301
	Robinson, Sydney J. to Mrs. Harry Syson	Aff. of A. J. Robinson	3808	294	May 1951	364
	to same	Conveyance.	3809	294	" "	365
Cancelled	Edith E. } to Arthur Hy. Collier	Road & Security	3835	296	" "	366
Cancelled	Sydney J. } to John Ed. Beard	Road & Security	3841	296	" "	367
	Radcliff, Tom O. to Tom Qualtrough.	Release.	4525	349	Aug. "	217
Cancelled	Rogerson, Stewart } to John J. Beard	Road & Security	1191	92	March 1952	287
	Joanna M.					
Cancelled	Reid, Isabelle Cath. to Mrs. N. J. Jackson	Road & Security	1861	144	June "	167
Cancelled	Radcliff, William to Alice M. Taylor	Road & Security	2943	227	Nov. "	253
Cancelled	to Mrs. Islet Mar. and Chasge.	Conveyance	2994	231	" "	254
Cancelled	Read, Thomas to Frank Maddrell	Road & Security	3288	254	Dec. "	226
Cancelled	Richards, Ernest } to Isle of Man Bank Ltd.	Mortgage.	3547	274	July 1953	183
	Amy J.					
Cancelled	Radcliff, Ken. H. to Thos. G. Bayne.	Road & Security	4301	332	May "	207
Males.	Ronan, John Vico } to Mrs. Islet Mar	Rural Housing Grant	5106	394	Sept. "	146
	Olive } to same	Housing Loan	5107	394	" "	147
	Roberts, Helen R. M. to Don. R. Green.	Conveyance.	5111	394	" "	156
	Robinson, Sydney J. } to John J. Woodworth	Conveyance	74	6	Oct. "	214
	Edith E. } wife					

PARISH OF RUSHEN.

413

	Names of Parties.	Description of Deed.	Requisition Book.		Date of Bundle.	No. of Deed.
			No.	Page.		
CANCELLED	Richards, Ernest } to Ida N. Macdonald. Amy J. }	Home and Security.	115	9	Octr. 1953	215
	Rimington, Richard } to John Wm. Keppin. w/ wife }	bonnyance.	637	30	Jan'y 1954	149
	Ryan, Ernest } to Wm. Weston Elizabeth }	bonnyance	689	54	" "	150
	Radcliffe Wm } to Wm Radcliffe & wife	Settlement	2024	154	Sept	161

FOR DEEDS RECORDED
AFTER DECEMBER 1954
SEE NEW BOOK.

17 B

S

PARISH OF RUSHEN.

414

Names of Parties.	Description of Deed.	Requisition Book.		Date of Bundle.	No. of Deed.	
		No.	Page.			
Stimmin John G. to John Woodruff	Power of Atty	277	204	Jan 1921	153	
Stimmin J. G. + Ann Wice & others	Mortgage of Home of W.ice	3333	258	Mar	160	
Stimmin J. G. + Ann Wice & others	Mortgage of Home of W.ice	3333	258	-	161	
Stimmin J. G. to George St. v. C.	Sale	337	261	-	162	
Scott Mrs N + to Josiah Page	Power of Atty	4256	331	Cancelled	113	
Scott Mrs N + to Josiah Page	Conveyance	4462	345	Nov	192	
Stear Wm to Emma Turnbull	Conveyance	4755	370	Jan 1922	135	
Seabrook, Josh H. & wife to Lancaster & Co Bank	Cond Bond & Secy	862	67	Sept	112	
Stephen, Emily P. to John Jos. Mc Ard	Conveyance	896	70	"	113	
Smith, Alfred H. to Samuel C. Craig	Deed of Arrangement	1041	81	Oct	159	
Shannon, Robt Geo Rec. of Man. Ind. Dist. Act (1920) amended	to Jonathan Royston	Conveyance	1312	102	Dec	164
Shannon, Robt Geo	to Edw. J. Woodworth	Conveyance	1623	126	Feb 1923	138
Sharp, Joseph & wife	to Eustace J. Ross	Conveyance	1653	128	"	144
Shorn, Philip & wife	to Laul. E. Collieron	Conveyance	1726	134	Mar	153
Scott, William	to Kensington Economic Bldg Co	Mortgage	2184	169	May	224
Shorn, Philip & wife	to Edward Sale	Conveyance	2310	179	June	133
Sparrow, Jane	to Wm. Jos. Mc. Stally	Conveyance	2557	198	Augt	106
Stowell, Annetta & Edward	to Patience Bolton	Conveyance	2800	216	Oct	110
Seabrook, Josh H. & wife	to Manchester, Liverpool & District Banking Co Ltd	Bond Security	3141	243	Dec	152
Shannon, Robt Geo, Rec. of Man. Ind. Dist. Act (1920) amended	to Rushen Abbey and Gardens Limited	Conveyance	4191	324	July 1924	11
Scott, Mary	to Henry James Taylor	Conveyance	4196	324	"	134
Schofield, Hugh G. & wife	to Treasurer of the Bldg of Man	Bond Security	4256	329	Augt	143
Statham, Alfred & wife	to Catherine Ann Clay	Conveyance	4554	352	Oct	123
Sharp, Joseph & wife	to Florence B. Wright	Conveyance	4621	357	"	124
Styer, Walter B. & wife	to Post St. Mary Fishing Co Ltd	Release	4794	370	Nov	183
Shannon, Robt Geo, Rec. of Man. Ind. Dist. Act (1920) amended	to Frederick B. Agarath	Sale	31	3	Jan 1925	150
Schofield, Hugh G. & wife Olivia	to John Joseph Mc. Ard	Mortgage	127	10	Feb	161
Stowell, Richard Agnes & others	of Castleton, James & Co. Afft of New Hill		219	17	"	162
Stowell, Richard Agnes & others	to Gladys Parker & son	Afft of C. Hamwell	223	18	"	166
Stowell, Richard Agnes & others	to	Conveyance	224	18	"	167

PARISH OF RUSHEN.

415

	Names of Parties.	Description of Deed.	Requisition Book.		Date of Bundle.	No. of Deed.
			No.	Page.		
	Stowell, Richard of	Castleton, James & Membr. of Will	220	17	Feb'y 1925	185
	Jarnette M } Edward }	to Francis G Sandison's Conveyance Licen	215	17	" "	186
	Seabrook, Joseph H. & wife } Schofield, Olivia }	to Margaret J. Kermodie Conveyance	907	70	June	163
	Hugh G } wife }	to Hugh G Schofield Release	1253	97	Augt	139
	Stowell, Agnes } Agnes } Richard } Philip } Jarnette } Edward } Emily }	to Thomas Moore & Mary A Moore Conveyance	1254	97	" "	143
	Samman, Herbert & wife } Selles, Alfred Edward }	to Alfred Edward Selles Sale	1524	118	" "	192
CANCELLED		to Jane Cain Bond & Security	1525	118	" "	193
CANCELLED		to John Jack M. Ard Bond & Security	1538	119	" "	194
		to Herbert F Samman Bond & Security	1539	119	" "	195
Malest.	Shannon, Robert George Receiver of Wages Manufacturing Co Ltd	to Edward King Conveyance	2001	155	Jan'y 1926	137
	Skillicorn, Wm Hyson & Sons of Wm Jones & Co	to Annie W. Seed Cochr Conveyance	2144	168	March	165
		to Joseph M. Ard Declaration of	2145	168	" "	166
Canceled	Shimmin, William & wife }	to Silas Dawson Bond & Security	2522	195	May	287
	Sibley, Annie Maud }	to Wm Percy Cowley Bond & Security	2889	223	June	175
	Sansbury, Wm Edward & wife }	to Robt Chas. Sansbury Bond & Security	3178	245	Sept	105
	Sibley, Mabel Grace }	to Sons of Edmond Dudgeon Bond & Security	3213	248	" "	106
		to Robert Duffey Bond & Security	3214	248	" "	107
	Stibbs, Joseph P & wife }	to John Jas. Haighin Bond & Security	3300	255	Oct	124
	Sandison, Francis & wife }	to Sale of Man Bank Ltd Cont. Bond & Secty	3391	260	" "	125
	Stibbs, Joseph Percival }	to John James Haighin Bond & Security	4104	317	April 1927	115
	Stafford, Horace Cooke }	to Thomas Carrington Licen	4315	333	May	194
		to Mary Bell Bond & Security	4710	367	Augt	118
	Smith, Walter Bernard & Others.	Agreement as to Land	4738	366	Sept	97
	Percival J G }	to Esther A Callister Bond & Security	4827	373	" "	110
	Sansbury, John Joseph & wife }	to Harry Buckley Jones Conveyance	5014	387	Nov	118
	Shimmin, Reginald J }	to Edward Keig Conveyance	5021	388	" "	119
		to Same Declaration of Edward Keig	5022	388	" "	120
	Kott, Thomas & wife }	to Robt. Hy Barker & wife Conveyance	37	3	Decr	116

PARISH OF RUSHEN.

416

Names of Parties.	Description of Deed.	Requisition Book.		Date of Bundle.	No. of Deed.
		No.	Page.		
Sibley, Mabel Grace to	Daisy Ethel Slater	Conveyance	563 44	April 1928	123
Seymour, Lewis of	Post Enn. retred manager	Official copy of Will of Slater	670 52	May	204.
Shimmin, James H. to	Alfred Hudson Jr.	Conveyance	1015 79	July	162
Selles, Alfred Edward to	John Joseph M.C. Ard	Bond & Security	1166 91	"	163
Shimmin, Margt Ellen to	Fred Helmforth Booth	Conveyance	1193 116	Sept.	182
Skellern, Wm James to	Wm Hy Waterson	Conveyance	1569 122	"	183.
Selles, Alfred Edward to	Alexander Stewart	Conveyance	1629 126	"	184.
Sheaping, Joseph Edward of	Post Enn. retred Marine Supt of Office of Slater	Official copy of Will of Slater	1898 147	January 1929	88
_____ of	do do	Memorial of Will	1899 147	"	89.
_____ by trustees to	John Joseph M.C. Ard	Offl of A.M. Sheaping	1900 147	"	90.
_____ Anne M. & Co. Free of J.E. Sheaping to	Same.	Conveyance	1901 147	"	91
Scholes, Jonathan of	59 Cambridge Rd, Southport	Official copy of Will and Probate	2121 164	March	142
_____ of	do do, CA	Memorial of Will	2122 164	"	143.
Stephen, Edward wife to	John Wm Woblerston	Conveyance	2145 166	"	144
_____ to	Joseph M.C. Ard & wife	Bond & Security	2177 168	"	145.
Stibbs, Joseph Percival to	State of Man Bank Ltd	Mortgage	2257 174	April	120.
Shimmin, Wm Alfred to	Edward M.C. Cartin	Sale	2402 186	May	202
Stafford, Horace C. to	Dorothy D. Wood	Power of Attorney	2660 206	June	129
_____ to	Robert G. Quayle	Conveyance	2662 206	"	130
Strand Road, Post Enn.	Building line	Plan	3066 237	Oct.	103.
Stowell, Edward of	Clown, Junior Builder	Memorial of Will	3240 250	Dec.	135
Scott, Thos. & Mary Jane Edly to	William Hy Moore	Bond & Security	3405 263	January 1930	142
_____ to	Thomas N. Scott & Co	Conveyance	3412 264	"	143.
Stitt, Clara Evangelina to	James Doran	Conveyance	3795 293	March	202
Stowell, Thomas & Sons of George Hy Wood to	John James Lowey	Assignment	3834 296	"	203.
Sibley, Annie Maud to	William Allen Slater	Conveyance	4254 328	June	101
Slater, Wm Allen wife to	Britannic Assurance Co Ltd	Bond & Security	4255 329	"	102.
Stavely, George wife to	John Gilbert Shimmin	Conveyance	4373 338	July	84.
Shimmin, John Gilbert to	Westminster Bank Ltd	Mortgage	4401 340	"	85.
Stowell, Janetta M. to	Francis G. Sandison	Release	4539 350	Sept.	96
Sandison, Francis G. to	Essex Estate Limited	Bond & Security	4640 350	"	97.
Shimmin, John to	Margaret Shimmin	Conveyance	4598 355	Oct.	114
Sandison, Francis G. to	State of Man Bank Ltd	Cond. Bond & Security	4710 364	Sept.	161.
Scott, Thos. Nicholson to	Same	Bond & Security	171 14	March 1931	102

CANCELLED

Canon 11-1

PARISH OF RUSHEN.

417

Names of Parties.	Description of Deed.	Requisition Book.		Date of Bundle.	No. of Deed.
		No.	Page.		
Seddon, Elizabeth to John J. Qu. although	Bond & Security	382	30	May 1931	186
Sanebury, Hilda R. to James Nelson Sales	Bond & Security	566	44	June	174
Shimmin, Margt Ellen to Wm. Arthur Kelly	Conveyance	585	46	"	175
Sharp, Emily & or to Robert Marshall	Bond & Security	895	70	Augt	64
Simpson, Leonard & or to Francis Radin	Affl of C. S. Walker	933	73	"	68
_____ Leonard & or to _____	Conveyance	934	73	"	69
_____ Leonard & or of Nottingham	Probate of Will & Grant	886	69	"	76
_____ of Nottingham, Hope Manoff	Memorial of Will	935	73	"	77
Smith, Harry of Bournemouth & Port St. Mary	off his copy of Will and original Probate	999	48	Sept	96
Stowell, Agnes Eleanor & or to Gladys Parker & or	Affl of J. A. Connell	1159	90	Nov	163
Stewart, Alexander & or to John F. C. O'Leary	Sale	1426	111	Decr	130
Shimmin, John Gilbert to Frederick Quilina wife	Conveyance	1883	146	April 1932	124
Smith, Mabel } to Arthur Percy Orange _____ Maud Vera }	Conveyance	1902	147	"	125
Stibbs, Joseph P. by } to James Hugh Kaighin _____ Joseph P. wife }	Conveyance	2563	198	Oct	102
_____ Joseph P. wife - or - John J. Kaighin	Mem. of Resentment	2562	198	"	105
Scott, Thomas & wife & or to Sale of Alton Bank Ltd.	Additional Security	3062	237	Feb 1933	106
Shimmin, John Gilbert & wife to Margt Jane Shimmin	Agmt & Mutual Sales	3080	238	"	117
Squires, Cornelius & or to Royal Harbour of Port of Looe	Affl of J. Woodcock	3185	247	March	157
Stockdale, Frank & or to Matilda S. Stockdale	Affl of DR. Middleton	4018	311	Sept	102
Shimmin, William } to Silas Dawson _____ & wife }	Bond & Security	4090	317	"	103
Stockdale, Roginald & or to Frank S. Stockdale	Conveyance	4192	325	Oct	161
Shimmin, William of Port Erin, Rushen	Memorial of Will	4785	371	Feb 1934	140
_____ of Lower Stockdale, Bosc. Mem. of Will		4786	371	"	141
Skillicorn, Catho & or } to Ivy C. Skillicorn _____ Lugdon, Henry & or } _____ Catho & Skillicorn }	Assignment	4987	386	March	191
Shaples, Herbert J. & or to Thomas Clague	Sale	496	39	July	154
Stibbs, Frederick & or to Hannah M. R. I. Hilditch	Conveyance	856	66	Oct	155
Strickland, Frank & or to Maria K. Marshall & or	Conveyance	984	76	Nov	152
_____ Frank of Port St. Mary, Leuteman	Memorial of Will	982	76	"	164
Storey, Herbert L. & or to Emma C. Herdman	Assignment	960	74	"	167
Smith, Howard, Surgeon } to Albert Wm. Blake _____ of Wm. Herbert Dawson }	Affl of New Trustee	1065	82	"	158
Sibley, Mabel Grace to Daisy Ethel Slater	Affl of Wm. Slater	1098	85	"	165
Slater, Daisy Ethel to Thomas Crebbin	Conveyance	1099	85	"	166
Scott, Majorie & or to Matilda Page	Bond & Security	1587	114	Feb 1935	139
Shimmin, Wm. Alfred of Douglas, Bosc. or	Affl of Wm. Shannon	1808	110	April	1

PARISH OF RUSHEN.

U 18

Names of Parties.	Description of Deed.	Requisition Book		Date of Bundle.	No. of Deed.	
		No.	Page.			
Sandison, Francis ^{by wife}	to Alma House Limited	Conveyance	1921	148	May 1935	225.
Stott, Maria	to Ada Margaret Kelling	Bond Security	1994	154	"	226.
Skillicorn, William	of East St. Mary, Bate.	Memorial of bill	2138	165	June	116
_____ Cath. Ann	of do Widow	Memorial of bill	2139	165	"	117
_____	of do to Will of Hpt of Trustees		2140	165	"	118
_____ ^{by exec. Emma}	to Mabel R. Organ	Approval of Sale	2141	166	"	119
_____	to Same	Conveyance	2142	166	"	120.
Spang, Charlotte E	to Arthur Kenyon	Conveyance	2380	184	Augt	102
Smith, Harold or heirs of Wm H Dawson	to Edward Turnbull	Conveyance	2480	192	Sept	91.
_____	to Same	Hft of J du P Kay	2523	195	"	92
Slater, Wm Allen ^{by wife}	to Albert Gates	Conveyance	2880	223	190%	227.
Sansbury, Mary	of Lingaue, Roscher	Memorial of bill	2898	224	"	228
_____ John Thos	of Rushen, Mariner	Memorial of bill	2899	224	"	229.
Shemin, William H ^{by wife}	to John Joseph Auzge	Partition	3504	271	March 1936	181.
_____	to Vera W. Arthur	Conveyance	3505	271	"	182.
Storey, Elyth Nesteth	to Elyth Jane Dawson	Conveyance	3927	304	May	233.
Scarffe, Emily & John H	to John Hoggins wife	Conveyance	4897	379	190%	191.
Scott, William	to Kensington Economic Building Society	Mortgage	4915	380	Doct	201.
_____ wife	to Westminster Bank Ltd	Mortgage	4918	380	"	202
Skelly, William ^{by wife}	to Annie Lois Gale	Bond Security	984	77	June 1937	137 ^{Cancelled}
_____	to Honor of Edward Gale	Bond Security	986	77	"	138 ^{Cancelled}
_____	to James Kneale wife	Conveyance	1038	81	"	139.
Spaid es, Frederick	to John Brown Bolton	Deed of assignment	1189	92	July	145.
Grand Cinema Theatre Company (1920) Ltd	to Sct. P. Hasley or Adventure Ltd	Deed	1107	86	"	17.
Spittall, James ^{by wife}	to John Thomas Kelly	Conveyance	1690	131	190%	226.
_____ ^{by wife}	to Edward H. Crebbin	Conveyance	2123	164	Jan 1935	119.
Sinclair, Lily Cath.	to Cicie. Dragshaw	Conveyance	2182	169	Feb	189.
Mea, Mona Lee ce	to Thos Hy Cretwell	Hft of 10 Patten	2518	195	March	218
_____	to Same	Conveyance	2519	195	"	219.
Sykes, Constance	to Mary H. Hingworth	Conveyance	2765	214	May	229.
Spittall, James ^{by wife}	to Thomas Gale	Conveyance	3022	234	June	136.

PARISH OF RUSHEN.

419

	Names of Parties.	Description of Deed.	Requisition Book.		Date of Bundle.	No. of Deed.
			No.	Page.		
	Spittall, James, by rec ^r } Lot of Jas Spittall & Co } to Beatrice & Marion	Release	3312	256	Augt 1938	100.
	Stuart, John by rec ^r } to Lily Mc Gray	Bond & Security	3463	346	Doct.	139.
CANCELLED.	Shimmin, Wm Alfred to Thomas Gale	Bond & Security	4477	346	April 1939	124.
	Killicorn, Beatha to Emily Maud Berry	Conveyance	4501	348	"	125.
	_____ to Same	Affl of B Moore	4502	348	"	126.
	_____ to Same	Affl of B Killicorn	4503	348	"	127.
	Lansbury, Wm Ed by rec ^r } of Wm & E. Lansbury } to Annie Lansbury	Conveyance	122	10	Sept.	93.
	_____ to Edms of Muel & Lansbury	Bond & Security	123	10	"	94.
	Swain, Harold Evelyn to Ethel May Collier	Bond & Security	114	9	"	95.
	Simnett, Constance M } to John Thomas Kelly	Conveyance	425	33	1907	205.
	Staring, Elsie V } of Richard, Medical Pract ^r }	Memorial of Will	693	54	Jan'y 1940	84
	_____ Clara E by rec ^r } of Harry H. or rec ^r } of Clark & Shill } to James Doran	Conveyance	694	54	"	85.
CANCELLED.	Shelly, William John } to Thomas Kelly wife	Bond & Security	737	57	Feb'y	76
	Shill, Clara E } of Harry H. or rec ^r } of Clark & Shill } to Henry Leone Maddrell	Conveyance	727	56	"	77.
	Shaw, Robina of Post St Mary, Real Estate of	Affl of B Shaw	1360	105	Sept.	69.
	_____ to Consey Estates Limited	Conveyance	1369	106	"	70.
	Scott, William wife to Mary Schlegfeld	Bond & Security	1940	153	May 1941	62.
	Simnett, Constance M to Harold Swain wife	Conveyance	2143	166	July "	109
	Shimmin, Robert A } to John Edwin M. H. H. } of St. Augustine	Affl of B Shaw	2168	168	"	106.
	_____ Florence } Reginald } to Same	Conveyance	2170	168	"	107.
	_____ Tom Leslie to Same	Conveyance	2169	168	"	110.
	Spittall, James M by rec ^r } Lot of Jas Spittall } James, by rec ^r } to Wm Black Croze	Affl of B. trustee	2343	181	Oct.	1.
	_____ James, by rec ^r to Beulah B. Spittall	Affl of B. trustee	2344	181	"	2
	Shaw, William Thos of Post St Mary, real estate	Mem of Will	2420	187	1907	110
	Stott, Maria to John Edward Cordery	Conveyance	2763	213	March 1942	78.
	Smith, Walter Bernard of Main St, W. Min, real estate	Memorial of Will	2857	221	May "	106.
	_____ Ethel to William Weston wife	Conveyance	2858	221	"	107.
	Sheard, John Edward to Frank Maddrell	Bond & Security	2927	226	"	108.
	Shaw, Herbert } to Albert Rowell	Conveyance	3317	256	Oct.	112
27/60	Shaw, James } to Margaret J. Gibbon	Conveyance	3547	276	Decr.	102

PARISH OF RUSHEN.

420

Names of Parties.	Description of Deed.	Requisition Book.		Date of Bundle.	No. of Deed.
		No.	Page.		
Stokes, Nancy to Ellen M. M. G. Cubbin	Bonds Security	3940	304	April 1943	83 CANCELLED
Sheard, John & wife to John Edwin M. G. Ard	Conveyance	3998	308	May	143
Shubbs, Emily & son to John Parsons.	Conveyance	4070	314	"	128
" " to Robert Kinloy Eason	Deeds of Attorney	4059	313	"	144
" " & son to John Parsons	Conveyance	4132	365	Dec.	108
Cheswater N. & son, & son of Emily F. Duff to Agnes Edythe Singer	Conveyance	4802	370	"	112
Singer, Agnes Edythe to M. A. & Co. Ltd	Bond Security	4802	370	"	116
Wassbury, Annie to Thomas W. Watkinson	Conveyance	5036	387	March 1944	127
Wheeler, Wm. J. & wife to Wm. W. Watkinson	Deeds of Attorney	210	17	May	127
" " to Same	Conveyance	211	17	"	128
" " to Same	Deeds of Attorney	244	19	June	112
Smith Cleburne, Brian & wife to Frederick Taylor	Bond Security	446	35	July	153
Chimmin, Harry & James R. & Robert W. & Alfred W. & Seymour, Elizabeth to John Joseph M. G. Ard	Conveyance	918	70	1905	142
Chimmin, Henry of P. G. & family of Africa	Monorial of bill	852	65	"	149
" Elizabeth of P. G. & family, Widows	Monorial of bill	853	65	"	150
" Harry to Eliza Seymour	Deeds of attorney	855	65	"	151
" Alfred W. to Same	Deeds of attorney	856	65	"	152
" Robert W. to Same	Deeds of attorney	857	66	"	153
" James R. to Same	Deeds of attorney	858	66	"	154
Black, Florence & child to George P. Kernode	Bond Security	945	72	"	155
of Mary's Hall - Part of Mary	Deeds of Attorney	1010	77	Dec 1905	115
Symonds, Blanche to Esther Isabel Boyde	Bond Security	1804	77	"	116
Summers, Magdalene to Walter A. Connell	Bond Security	1480	114	April 1945	103 Canceled
" " to Annie McElroy & son	Conveyance	1503	115	"	104
Spanish Head and Brequeish, Land at	Plan	1982	152	August	129
Scott, Majorie E. M. G. to Matilda Sage	Order to cancel	3213	247	March 1946	191
Seri, Absalom to George P. Kernode	Bond & Security	3276	248	"	204
Symonds, Blanche to Jessie Wiggins	Conveyance	3120	240	"	205
Slater, Daisy & child to Thomas Cretter	Deeds of Attorney	3295	253	April	244
Chimmin, Flora & son to Thos. Ard & wife	Bond & Security	3901	300	June	206
Strand, Lively & child to Thos. Ard & wife	Conveyance	4331	333	Aug.	20
Scott, Thos. W. & wife to Edith M. Blake	Deeds of Attorney	266	21	Dec.	263
Singer, Agnes to Alfred W. Odell	Conveyance	321	25	"	266
" " to Jos. Alfred Odell	Conveyance	474	37	Jan. 1947	194

Cancelled

PARISH OF RUSHEN.

4-21

	Names of Parties.	Description of Deed.	Requisition Book.		Date of Bundle.	No. of Deed.
			No.	Page.		
CANCELLED	Stacy, Sidney ^{Chas} to Nina E. McNeill.	Road & Security	655	51	July 1947	190
	Scott, William ^{his wife} to Edwin Jas. Smith.	Conveyance.	684	53	" "	191
CANCELLED	Smith, Edwin Jas ^{his wife} to Mary Ann H. Gelling.	Road & Security	713	55	CANCELLED	192
	Sopher, Arthur D. to I. J. Sopher.	Power of Attorney.	863	67	March	244
	_____ , Ivan Jack to Anne May Sopher.	Power of Attorney.	864	67	" "	245
	_____ , Anne May to Ivan Jack Sopher.	Conveyance.	865	67	" "	246
	Seddon, Elij. Mngt. to Wm. A. Kelly & S.	Conveyance.	880	68	" "	247
Cancelled	Scott, William to Robert Briggs.	Road & Security.	1033	80	April	212
	Sevi, Absalom to Gordon Edgar ^{his wife} .	Conveyance.	1055	82	" "	213
	Smith, Robert Wynn of Beak Rd., S.I. Mary.	Office Copy of Will of Beak Rd.	1128	87	" "	214
	Skilleen, Wm. Jas. of Keshon, S.I. Mary.	Will of Beak Rd.	1581	122	June	223
	_____ of same	Meml. of Will.	1555	120	" "	224
CANCELLED	Sopher, Ivan Jack ^{his wife} to Jas. D. O'Connell.	Road & Security.	1523	118	" "	225
	Seddon, Joyce S. to Chas. Abrellin.	Conveyance.	1996	154	Aug.	161
	Sopher, Anne May to Ivan J. Sopher.	Aff. of Ann. Sopher.	2340	181	Sept.	277
	_____ , Ivan Jack ^{his wife} to John H. Matthews.	Conveyance.	2341	181	" "	290
	Smith, Edwin Jas to Annie J. Maddell.	Conveyance.	2529	195	Oct.	189
	Spiggs, Lily ^{his wife} to Hos. K. Kelly.	Conveyance.	2759	213	Nov.	273
	Smith-Cleburne, A.S. to Douglas Ball.	Conveyance.	2970	229	Dec.	236
	Studdome, Geo. H. ^{his wife} of Serwick Villa, S.I.	Office Copy of Will of Beak Rd.	3184	246	Jan. 1948	213
	_____ of same	Meml. of Will.	3185	246	" "	214
	_____ of same	Copy of Will.	3186	246	" "	215
	_____ of same	aff. of Court Order.	3187	246	" "	216
	_____ of same	affirming Sale.	3188	246	" "	217
	Stockdale, Frank S. of Linceo St. Liverpool.	Office Copy of Will of Beak Rd.	4625	357	July	287
	_____ of same	Meml. of Will.	4626	357	" "	288
	Stewart, Alexander to Lawrence Merrer.	Conveyance.	4712	364	" "	299
	Seddon, Elij. ^{his wife} to Mary E. Colister.	Assignment.	4804	371	" "	276
	Singer, Agnes ^{his wife} to Emma M. Varstan.	Conveyance.	312	24	Oct.	225
	Skilleen, Wm. ^{his wife} to Walter C. Kelly.	Conveyance.	1561	121	Mar 1949	310
	Sopher, Annie May to Ivan J. Sopher.	Aff. of I. J. Sopher.	1951	151	April	312
	Simpson, Ellen ^{his wife} to Margt. M. Kelly.	Conveyance.	2130	164	" "	321
	Sevi, Absalom to Margt. J. Culbom.	Road & Security.	2508	194	CANCELLED	366
	Sternum, Ralph Ch. to G. A. S. Collier.	Power of Atty.	3152	243	Aug.	254
	Skilleen, Cathie A. of Almoria High, St. Post, St. Mary.	Office Copy of Will of Beak Rd.	3323	254	Sept.	200
	_____ of same	Aff. of J. Sopher.	3385	261	" "	201

PARISH OF RUSHEN.

422

Names of Parties.	Description of Deed.	Requisition Book.		Date of Bundle.	No. of Deed.	
		No.	Page.			
Swain, Harold } Evelyn }	to Robt. J. Mookham	3876	294	Nov. 1949	393	6/4/65/Ph.
	ALBERT E. DUGMORE same	3840	296		394	
Snowfield, Huns	to James. V. Lalett.	4016	310	CANCELLED	395	
Sparkes, Albert	to George P. Alder.	4229	326	Dec.	314	
Swain, Harold } Evelyn }	to Eysie Clarkson	4228	326	"	315	
	wife.					
	to Robt. J. Mookham	4323	334	"	316	
	to same					
Spittall, Jas. by Dees	to Chas. Bantam wife	4393	339	"	304	
Stacey, Pyaray Chas.	to Cath. E. H. Stacey.	4428	342	"	317	
St. Mary's Hall	to St. Mary	5023	387	March 1950	300	
Salt, Fred	to Jas. J. Quirk.	836	65	June	249	
Sevi, Absalom	to Walter S. de V. Skine	845	65	"	250	
Smith, Thos. Geo.	to Robert K. Seddon	832	64	CANCELLED	251	
Skripe, Walter J. A. Y.	to Gladys M. R. Wigg.	1144	89	July	264	
Smith, Thos. Geo.	to Marie L. Avery	1339	104	Aug.	265	
Snowfield, Huns	to Eliz. M. Yaggart & at	1412	109	"	266	
Smith, Thos. Geo.	to Robt. K. Seddon	1426	110	Sept	229	Cancelled
Stitt, Robert	to Stuart Ward.	1582	122	"	230	CANCELLED.
Shimmin, John G.	to John J. Ward.	1709	132	Oct.	303	Cancelled
Stacey, Pyaray Chas.	to John R. Hodgson	1881	145	"	304	
Sheil, George Alfred	to Frank Russell.	2158	167	Nov.	286	Cancelled
	to Wm. G. Kinley	2218	171	"	288	
Strong, Ada Gertr.	to Alfred E. Cregan.	2584	200	July 1951	217	Cancelled
Sheil, George Alfred	to Joanna M. Kittle.	2629	203	Cancelled	218	
Stacey, Cath. E. H. Vaso	to Mira E. McNeill.	2912	225	July	226	
Stitt, Clara E.	to Alf A. Skillicorn.	3608	278	May	368	Cancelled
Spittall, Jas. by Dees	to Erimme D. Keig	4129	319	June	260	
Schopfield, John J.	to Fred P. Kearsley.	4389	339	July	260	CANCELLED
	to Richard H. Upton	4391	339	Cancelled	261	
	to Marjorie E. Emerson	4394	339	"	262	CANCELLED
Shimmin, John G.	to Albert V. Alexander	4524	349	Aug.	218	
Scott, Wm.	to Nora Lawin	4741	366	Sept	206	
Smith, Thos. G.	to Olivia Irwin	4755	364	"	207	

PARISH OF RUSHEN.

023

	Names of Parties.	Description of Deed.	Requisition Book.		Date of Bundle.	No. of Deed.
			No.	Page.		
Cancelled	Smith, Theo. Geo. & Edith to Theo. G. Payne	Mortgage	H818	372	Sept 1951	208
	Scott, William & wife to Eliz. G. Shaw	Conveyance	5058	390	Oct.	236
	Salt, Fred & Annie to John Shibley	Conveyance	5141	396	"	237
	Southward, Thos. C. & wife to Rosina Southward	Assignment	H947	382	"	242
	Sewell, John H. B. & Mary Ann to Harry B. Brantley	Conveyance	268	21	Decr.	291
	Sharp, Emily & four Ads., St. Mary	Declarator by Court as to her	H74	37	"	218
		same	H75	37	"	219
		same	H76	37	"	220
Cancelled	Shaw, Chas. J. to Frances Corlett	Bond & Security	620	H8	July 1952	234
	Shinmin, Cath. E. of St. Marys Rd., St. Trin	John P. Clarke	618	H8	"	235
	Strong, Ada G. to Jack Holt & wife	Conveyance	1184	92	Mar.	288
	Skillion, Wm. J. & wife to Wm. Hy. Watterson	John Skillion	1299	101	April	259
CANCELLED	Smith, Wm. Chas. to Wm. S. Gibb	Bond & Security	1432	111	CANCELLED	260
CANCELLED		same	1433	111	CANCELLED	261
	Shinmin, Flo. E. to Tom C. Faragher	Conveyance	1525	118	May	291
	Spiero, Leila E. to Beatrice Hyman	Aff. of R. C. Spiero	1847	143	June	168
		same	1848	143	"	169
	Sewell, John H. B. & Mary Ann to Chas. J. Shaw	Conveyance	2234	173	July	315
CANCELLED	Sheppard, Frank & wife to John J. Kennough	Bond & Security	2231	173	"	316
CANCELLED	Shie J. to Barclays Bank	Bond & Security	2233	173	"	317
	Sparkes, Albert E. of Linden Avenue, Port A. Mary	Will of late	2238	173	"	318
		Meml. of Will	2239	173	"	319
		Conveyance	2240	173	"	320
	Shaw, Ada to James Corlett	Confirmation and Charge	2365	183	Aug.	212
	Chas. Fred. to Norman Beyen	Conveyance	2496	193	"	213
Cancelled	Dawdaw, Ronald A. to Alf. C. Colgan	Bonds Security	2533	196	Sept	181
		Real Estate	2584	200	"	182
	Shinmin, Flo. Edith & postchds (1951) to Isle of Man Bank	Assignment in Security	3095	239	Nov.	255
	Sheil, Geo. Alfred to Thos. Reid	Conveyance	3287	254	Decr.	227
CANCELLED		Bond & Security	3293	254	CANCELLED	228
CANCELLED		Bond & Security	3294	254	CANCELLED	229
		Aff. of J. M. Rogum	3334	258	"	230
	Salt, Fred & Annie to Ada Hughes	Conveyance	3735	288	July 1953	227
Cancelled	Stawson, Ronald A. to Eliz. Corlett	Bond & Security	3737	289	"	228
	Shinmin, Lily of Braden, St. Trin	Aff. of W. S. Dwyer	4012	310	March	226
	Smith, Thos. Geo. C. & Edith E. to Kenn. H. Ratcliff	Conveyance	4300	332	May	208

PARISH OF

424

Names of Parties	Description of Deed	Requisition Book		Date of Bundle	No. of Deed	
		No.	Page			
Sumner, Magdalen to Walter Blannett	Road & Security	H380	338	May 1953	209	Cancelled
to Lillian J. M. Alway	Conveyance	H381	338		210	
Sheil, Geo. Alfred to John J. Mcard	Conveyance	H449	343		211	
Salt, Eric & wife to Jas. J. Quirk	Conveyance	H495	362	July	153	
Spittall, Jas. Lyne to Sam Jacobs	Conveyance	177	1H	Nov	227	
Thimmin, Mary J. to Robert P. K. Little	Conveyance	690	5H	Jan 1954	151	
CANCELLED Robert G. to Tho. A. Quillian	Road & Security	840	65	Feb	174	CANCELLED
CANCELLED Schfield, John T. to Leas Isle of Man	Conveyance and charge	1898	108	May	234	CANCELLED
Sparkes, Florence to Eric J. Moorhouse	Conveyance	2099	163	Sept	162	
Shore Garages Ltd & John E. Connal	Agreement as to exercise of option	2114	164		146	
Siddell, Jan E. of Maine Rd, Trin.	Conveyance	2484	193	Nov	195	
Sharples, Amy L. to John R. Allan	Conveyance	2574	200		196	

FOR DEEDS RECORDED
AFTER DECEMBER 1954
SEE NEW BOOK.

17 B

T

PARISH OF RUSHEN.

425

Names of Parties.	Description of Deed.	Requisition Book.		Date of Bundle.	No. of Deed.
		No.	Page.		
Jaycar Wm & son	Wm Sover	2082	138	Feb 1921	161
— Tenney & Eccles	William Jaycar Pull	3388	262	17th Dec 1921	164
Jaycar Wm & son	to Alfred Thomas St	3358	255	—	163
Trustees George & wife	to Henry & Prudence Jones	3537	212	May -	194
Turnbull Wm by	to Ewan Turnbull	1056	305	Oct.	127
— Ewan & son	to Ewan Turnbull	4255	329	—	132
— James by	to Ewan Turnbull	475	310	Jan 1922	135
— Wm H. & wife	to John W. Kermode	4991	386	Mar -	194
Turner, Edward	to John W. Kermode	110	9	Apr -	156
Trustum, George	to William Hindle	659	52	July -	154
Taylor, John Alfred	to Jas W Fairbairn	756	59	Aug -	89
Turner, Edward	to Edward Josh. Allen	800	62	" -	90
—	to Lilias Dawson	801	63	" -	91
Turnbull, James by	to Martha Lenthwaite	809	63	Sept -	105
Trustum, George	to Herbert S. Cave	901	70	" -	114
Turner, Edward	to Edward Turnbull	916	71	" -	115
Litho Commutation Amendment Act, 1905		1509	117	Jan 1923	1
Turner, Evelyn & son	to Peter McNeill	1526	118	" -	140
— David M & wife	to Henry Percy Kelly	1525	118	" -	143
Trustum, George	to Ernest Turner	1603	130	Feb -	145
Taggart, Wm M. & wife	to Alice Gale	1708	132	" -	136
— of Mrs. & Cath. Dawson	to Same	1709	132	" -	137
Taylor, William	to Charles Woods	2289	177	Jan -	134
Turner, Ernest	to Edward Corina	2384	185	July -	155
Frethewey, Lavinia & William	to Sarah Ellen Powell	2521	195	" -	154
Taylor, William Esq	to Wm Norman Taylor	2612	202	Aug -	149
Turnbull, Edward	to Ambrose Daulton	2531	196	" -	107
Trustum, George	to Henry Elliott	2767	214	Oct -	111
Taylor, William	to Margt. Ann Taylor	3278	253	Jan 1924	116

PARISH OF RUSHEN.

426

Names of Parties.	Description of Deed.	Requisition Book.		Date of Bundle.	No. of Deed.
		No.	Page.		
Trustum, George L. ^{to wife}	to Treas of Fed. Res. Bank of Southport, Incorporated	Bond & Security	3459 267	Mar 1924	133.
Taylor, Herbert Ed.	to Louisa M. Challenor	Monk of Will	3611 279	Apr	171.
Florence R.	to James Harrison	Conveyance	3612 279	-	172
Turnbull, Alice	to Post-Mary Fishing Co. Ltd.	Release	4174 322	July	135.
Taylor, Joseph A. & Co.	to Herbert C. Myers	Release	4494 370	Nov 1925	183
Trustum, George L. ^{to wife}	to Wm Arthur Kelly	Conveyance	4899 378	Decr	201.
Turnbull, James, by ^{recd}	to Esther Jane Taylor	Sale of Title	121 10	Feb 1925	168.
Taylor, Wm. Edw.	to Lancashire & York Bank Ltd	Settlement	89 7	-	187
Trustum, George L.	to James Herbert Turnbull	Bond & Security	129 10	-	188.
Turnbull, James, by ^{recd}	to Christina F. Whitehead	Sale of Title	418 33	Mar	164
Taylor, Jas. Samuel, by ^{to wife}	to James Dobbin	Conveyance	977 76	June	164
Turnbull, Eliza	to Collinsons (Bull) Ltd.	Conveyance	1377 107	Sept	115.
Trustum, George L. ^{to wife}	to	Conveyance	1612 129	Nov	196
	to	God's Trustee	1663 129	-	197
Tucker, John Henry, ^{to wife}	to Sarah Ann Clague	Bond & Security	1563 121	-	195.
Turnbull, Edward	to John Ed. Qualtrough	Release	2256 174	Nov 1926	171
Taylor, Henry	to Thomas Josh. Gony	Bond & Security	2320 179	-	172
Trethewey, William, ^{to wife}	to Samuel Heronish	Conveyance	2430 188	Apr	144.
Turnbull, Edward	to Silas Dawson	Assignment	3000 232	July	115.
	to W. F. Dickenson & Co. of R. H. U.S.A. & Co. Ltd.	Bond & Security	3050 236	-	116
Taylor, Thomas, by ^{recd}	to Emma M. Qualtrough	Assignment	2143 243	Augt	80
Edw. of Thos. Taylor	to John Ed. Qualtrough	Release	3312 256	Oct	126
Turnbull, Edward	to Elizabeth H. Storey	Conveyance	3335 257	-	127
Tweedale, John Edw., ^{to wife}	to Henry Percy Kelly	App of New Title	3377 261	-	114.
Turnbull, Jane, by ^{recd}	to John Edw. Qualtrough	Release	3508 271	Nov	162
Edw. of dec. Trustee	to Treas of Wm. Dawson	Release	3255 245	Decr	138
Trustum, George L. & Co.	to Commr of S. & Langley	Bond & Security	2186 362	Augt 1927	119
Turnbull, Thomas, ^{to wife}	to Reginald Shimmie	Release	5017 388	Nov	106.
Leggish, Amy H. & Co.	to Thomas Edw. Moor	Sale	5053 393	-	112.
Turnbull, Wm. Hy. ^{to wife}	to Sale of Man Bank Ltd	Conf. Bond & Security	245 322	Feb 1928	124.
Taylor, Wm. Edw., ^{to wife}	to Charles Woods	Confirmatory Conveyance	559 44	April	124
	to Wm. Oliver Taylor	Conveyance of Interest	561 44	-	125.
Wm. Oliver	to Annie Watkinson	Bond & Security	562 44	June 1928	126
Trustum, George L. ^{to wife}	to Wm. H. C. Watkinson	Conveyance	493 62	May	205.
Turnbull, John, ^{to wife}	to Henry Percy Kelly	Power of Attorney	480 76	June	158.

PARISH OF RUSHEN.

427

Names of Parties.	Description of Deed.	Requisition Book.		Date of Bundle.	No. of Deed.	
		No.	Page.			
Lusnbull, Thos. by Deed } John & wife }	to Mrs. Arthur Kelly	Conveyance	1025 80	July 1928	154	
_____	to Esther M. Collier	Conveyance	1026 80	" "	155	
Lusnbull, Thomas	of Malleganey, Rushen, Will of	Appt of his Exec	1029 80	" "	164	
Taylor, William.	to Margaret Corrin	Assignment	1461 113	Oct. "	176	
Lusnbull, Thomas & wife }	to Frank Radcliffe	Conveyance	1699 132	Decr. "	180	
_____ Edward	to John Ed. Doolough	Release	2143 166	March 1929	146	
_____ Thomas & wife }	to Thomas Costain	Bond & Security	2321 179	April "	121	
_____	to Rowe Bros & Co Ltd	Bond & Security	2510 194	May "	203	
_____ Edward	to Mrs. Scott Liddle	Release	2745 212	July "	120	
Lusnbum, Geo Lucas & wife }	to Thomas Costain	Conveyance	3052 236	Oct. "	104	
Lithe Agent	to Thos. Hy Corrin & or	Libe Receipt	3823 295	March 1930	198	
Taylor, Thos. & Mrs. Edw. }	to Herbert B. Taylor	Conveyance	4108 317	May "	198	
_____ Herbert & wife }	to Provident Association of London	Mortgage	4199 317	" "	199	
Lusnbum, George Lucas & wife }	to Frank Maddrell	Conveyance	4048 313	" "	200	
_____	to Post Office Commissioners	Approval of Ignorance	4174 322	" "	196	
_____	to -	Redemption of ground rent	Order of Court	4177 323	" "	201
_____	to Post Office Commissioners	Conveyance	4178 323	" "	202	
_____	to - Same	Appt of E. Lusnbull	4179 323	" "	203	
_____	to - Same	Appt of G. Lusnbum	4180 323	" "	204	
Laubman, Ann	to John Thos Kelly	Sale	4534 350	Sept. "	98	
Tease, Lillian Jane	to Richard Costain	Sale	330 26	April 1931	125	
Laubman, Ernest & G }	to Thomas Culibon	Fees of Attorney	400 31	May "	107	
Taylor, Wm Edward & wife }	to James Thomas Croft	Conveyance	531 42	" "	187	
Laubman, Ernest & G }	to Henry James Clague	Partial Receipt & Release	591 46	June "	167	
Thompson, Emma L }	to John Joseph M. Ard	Bond & Security	542 45	" "	176	
_____ Margaret E }						
Lusnbull, Edward & wife }	to Joseph Maddrell	Release	696 54	" "	172	
Lovins, Percy & wife }	to Herbert Mose & John M. Ard	Conveyance	1057 82	Oct. "	105	
Lusnbull, Alice	to Frederick Bullen	Release	1830 142	April 1931	126	
_____ Thos. Hy & wife }	to Ernest Richards	Conveyance	1903 147	" "	127	
Lomlin, Faith & or }	to John Wm Hyde	Indemnity	2212 171	June "	133	
Lusnbull, Jane Admie }	to Jane Lusnbull	Assignment	2268 176	July "	84	
_____ of Rich & Collier }						
_____ Eliza Marget }	to Alfred Sydney Aris	Conveyance	2444 189	Sept. "	115	
_____ Edward }	to - Same	Release & Bond	2445 189	" "	116	
_____ Eliza M. }						

PARISH OF RUSHEN.

428

Names of Parties.	Description of Deed.	Requisition Book.		Date of Bundle.	No. of Deed.
		No.	Page.		
Lusnbull, Eliza M. to Alfred Sydney Cassin	Hfft of J. Cochain	2469	191	Sept. 1932	117
Lustrum, George L. to Gordon Challener	Conveyance	2797	217	1902	143
Laylor, William Edward to Thomas Cribbin	Sale	3837	297	July 1933	86
Lusnbull, Edward to Joseph Maddrell	Release	4645	360	Jan'y 1934	151
Laylor, Wm. Edw. by (Mrs) James L. wife of Wm. Edw. Laylor	Assignment	4818	373	Feb'y "	126
Yease, Blanche Maud & John Charles to John J. Quayle wife	Conveyance	4787	371	"	142
Lustrum, Annie to George L. Lustrum & son	Settlement	4837	375	"	112
George L. to Post Gen Commissioners	Dedication	54	5	April	127
Lusnbull, Jane to Margaret Cassin	Conveyance	5069	392	"	128
Edward to Post Gen Commissioners	Dedication	51	4	"	129
to Rushen Water Board	Conveyance	169	13	May	191
Ladd, Robert of Southport, Architect.	Probate of Will	706	55	Sept.	84
Luckett, Richard J. (son) of Robert L. Storey to Emma Cath. Westman	Assignment	960	74	1902	167
Laylor, Wm. Edw. by (Mrs) James L. wife of Wm. Edw. Laylor	Assignment	1016	79	"	168
Lustrum, George Lucas to Wm. Hy Watterson	Release	1028	80	"	169
to Gordon Challener	Conveyance	1739	134	April 1935	166
Laylor, Christiana of Rushen, wife of Wm. Laylor	Memorial of will	1968	152	May	227
William of Rippon, Rushen, wife of Wm. Laylor	Memorial of will	1969	152	"	228
Lusnbull, Edward to Alfred C. Cribbin	Sale	2176	168	June	121
Lustrum, George Lucas to John Edwin Millar Esq.	Conveyance	2583	194	Sept.	48
Laggart, John Reginald to Little to land at Little, Rushen	Hfft of J. Laggart	2897	224	1902	230
Laylor, Henry to Treasurer of the Ld of Man	Bond & Security	2911	225	"	231
Lustrum, George Lucas to Collinsons (Som) Ltd	Conveyance	3071	238	Decr.	168
to Grand Cinema Theatre Company (1927) Ltd	Conveyance	3210	248	Jan'y 1936	113
Lest, Richard Smokey to Margaret Jane Laine	Conveyance	3724	288	May	234
Lusnbull, Jane Henry to Mabel Ruth Kinley	Bond & Security	3975	308	Jan'y	128
William Henry to Alfred Moore	Bond & Security	3984	309	"	129
Lithe Agent to The Rushen Water Board	Like to capture brook	78	6	Jan'y 1937	150
Lusner, Ernest wife to Edward Rushby	Conveyance	252	20	Feb'y	159
Thompson, Margt Ellen to John Joseph W. Esq.	Conveyance	340	29	March	168
to same	Hfft of W. B. Thompson	341	29	"	169
Laylor, William of 4 Roads, Post St Mary Black of Henry Laylor	Declaration	1071	83	June	140
Henry to Thomas Josh Lorry	Conveyance	1072	83	"	141

PARISH OF RUSHEN.

229

Names of Parties.	Description of Deed.	Requisition Book.		Date of Bundle.	No. of Deed.
		No.	Page.		
Thompson, Herbert	to Herbert & Esther Thompson Settlement	2676	207	April 1938	185
Tusnbull, William	to William Colliotes	3021	232	June	137
Taylor, William Edward	of Post St. Mary, St. Mad. Gallanias Memorial of Will	3433	265	Sept.	138
James, by Sec of James James, Samuel	to Murchd & Olive J. Kenzie Conveyance	3434	265	"	145
Eleanor Margaret	to Margaret Watkinson Conveyance	3436	266	"	146
Tusnbull, Jane	to Esq. of John W. Hampson Assignment	3400	263	"	152
Trustum, George L.	to Crawford A. Kinley Conveyance	3517	274	Oct.	171
Taylor, William Edward	of Post St. Mary, St. Mad. Gallanias to Thomas Costain Conveyance	3664	283	"	172
	of do do do of Post St. Mary, St. Mad. Gallanias, Esq. of J. Taylor	3690	285	"	163
	of do do do Memorial of Will	3691	285	"	164
	of do do do Realty of Esq. of J. Taylor	3692	285	"	165
Taggart, John by Sec of John Taggart	to Robert Taggart Conveyance	3699	286	Nov.	189
Tusnbull, Mrs. Henry Edward	to Westminster Bank Ltd Mortgage	3755	290	"	190
	to Joseph Maddrell Release	4021	312	Jan. 1939	102
Lomlin, Edith, by Sec of Mark H. Layle	to Edith M. Pharo, London Esq. of J. Protheroe	4296	320	March	137
	to Edith Lomlin Assignment	4634	358	May	204
Tusnbull, Jane	to Crawford A. Kinley Conveyance	4796	370	June	164
Trustum, George L.	& Gordon Challoner wife Dec. of exchange	4912	379	"	156
George Lucas	of Post St. Mary, St. Mad. Gallanias null of do do	90	7	Augt	116
Tusnbull, Jane & Henry Edward	to Mabel Ruth Kinley Esq. of A. R. Jones	545	42	Dec.	95
Lease, Joseph E. by Sec	to Joseph Maddrell Release	1295	85	June 1940	123
Trustum, George Lucas	to Alice Eleanor Lease Assignment	1285	100	Augt	10
Tombs, Lilian	to Edward Hillon Esq. of J. J. Doolough	1894	146	April 1941	55
Tithe Agent	to Alice Kinley Conveyance	2226	172	Augt	77
Templeton, Colaco	to Henry Alfred Coulthick redemption	2635	203	Jan. 1912	65
Tusnbull, Edward	to Henry Jas. Kasan Conveyance	3036	234	June	119
Wm. Henry	to John H. Whitburn Release	2934	228	"	120
Tithe Agent	to Isabel Dawson Assignment	3022	233	"	121
Trustum, George L. by Sec of George L. Trustum	to Gordon Challoner Esq. redemption	3053	236	"	117
	to Post St. Mary Commission Conveyance	3129	242	July	66
Taylor, Wm. Thomas	to Beatha G. Mc. Llyon Esq. of J. J. Doolough	3222	228	Oct.	113
Taggart, Tom. Nelson	- Title to "Dundee" Esq. of J. J. Doolough	3274	268	12/12	106

PARISH OF RUSHEN.

430

Names of Parties.	Description of Deed.	Requisition Book.		Date of Bundle.	No. of Deed.	
		No.	Page.			
Jaggard, Tom Nelson	Tillo to Dandy rigg Rushen	Affid of Custodian	3478	268	Nov 1942	104
Turnbull, Wm by his wife Alice (nee Burns) of William Turnbull	William Scott Gobb	Affid of Custodian	3588	277	Decr	103
Edward by Robert	to William Scott Gobb	Assignment	3765	306	April 1943	79
	to Alice Turnbull	Assignment	3766	306		80
Treasurer of the Isle of Man.		Affid of Custodian	4191	370	Decr	1
Taubman, Ernest H.G. to Tithe Agent	Thomas Cubbon to Port St Mary Commis	of the Isle of Man of the Isle of Man Tithe Agent	4210	373	Jan 1944	50
Tithe Commutation Amendment Act 1905		Tithe Agent's Rpt for 1923	392	31	July	129
		do	1924	393		2
		do	1925	394		3
		do	1926	395		4
		do	1927	396		5
		do	1928	397		6
		do	1929	398		7
		do	1930	399		8
		do	1931	400		9
		do	1932	401		10
		do	1933	402		11
		do	1934	403		12
		do	1935	404		13
		do	1936	405		14
		do	1937	406		15
		do	1938	407		16
		do	1939	408		17
		do	1940	409		18
		do	1941	410		19
		do	1942	411		20
		do	1943	412		21
Turnbull, Emma (nee Burns) Emma Turnbull	to Robert Briggs	Affid of Turnbull	475	37		148
	to Same	Conveyance	476	37		152
Lewis, Percy Frederick	to Port St Mary Commis	Conveyance	980	75	Nov	156
Toustrum, George (nee Burns) of George Toustrum	to Richard Hy. Kenneough	Relo's etc	1313	101	March 1945	158
Lease, Alice by Admor	to Eleanor Jane Lease	Assignment	1522	122	May	29
Turnbull, Alice	to Clara Kelly	Release	1943	136	June	121
Toustrum, Emily (nee Burns) Emily George Toustrum	to Vicar of Rushen	Receipt	1902	146	July	115

PARISH OF RUSHEN.

431

Names of Parties.	Description of Deed.	Requisition Book		Date of Bundle.	No. of Deed.		
		No.	Page.				
Saylor, James	to Geo. Perry Xermode	Bond & Security	1941	149	July 1945	126	CANCELLED.
Henry	Estate of	aff. of J. O. Perry	2725	209	Jan 1946	132	
Hustum, George H.	Estate of	aff. of J. H. C. Quint	3058	235	March 1946	201	
same by head of family of Mrs. George Hustum	Alfred Edmund Scam	conveyance.	3059	235	" "	206	
same to same	Assignment of Guaranty & Indemnity Supplemental Agreement.		3060	235	" "	207	
same & Port Erin Commrs.	Receipt.		3918	361	June "	218	
Lithe Agent	to Mrs. G. J. Allen	Receipt.	4057	312	July "	243	
Jurmer, May E. H. & Co.	to Annie E. Smyth	conveyance.	4138	361	Sept. "	161	
Saylor, Wm. & daughter	to Archibald Barber	aff. of J. Saylor	323	25	Dec. "	267	
Wm. & daughter	to same	conveyance	324	25	" "	268	
Jurnell, Edward	Real Estate	aff. of W. Gibb	325	25	" "	269	
Alie & Co.	to Crawford A. Kinley	conveyance	326	26	" "	270	
Thomas, Effie M.	Estate of	aff. of Hy. Kelly	695	54	Feb. 1947	193	
Lopping, Cecily May	to Robert Briggs.	Bond & Security	819	63	March "	248	Cancelled
	to Maria K. Marshall	Bond & Security	821	64	" "	249	CANCELLED
Inker, John Hy.	of "Lydere", Port Erin	certificat of Bill & Assent	876	68	" "	250	
Lithe Agent	to Mrs. Ed. J. Allen	certificat of Redemption.	1917	148	July "	290	
	to H. H. Hall	same	1799	139	" "	294	
Hustum, George H.	to Real Estate.	aff. of Robert Greyn	2541	196	Oct. "	190	
	same	aff. of G. H. Hustum	2542	196	" "	191	
Saylor, John	same	aff. of A. H. Quint	3130	242	Dec. "	237	
Wm. H.	same	aff. of J. H. Rickles	3131	242	" "	238	
John & wife	to Thos. Wm. Saylor.	conveyance.	3132	242	" "	239	
Thos. Wm.	to Wm. A. Kelly.	conveyance.	3133	242	" "	240	
Joseph	to Wm. A. Kelly.	Assignment.	3134	242	" "	241	
	to same	Assignment.	3135	242	" "	242	
Thorp, Thos. J. & wife	to Gordon Challenor.	Bond & Security	3454	267	July 1948	225	
	to same	conveyance.	3514	271	" "	226	
Jurnell, Alie & Co.	to Alfred Britton.	conveyance.	3528	272	" "	218	
Lopping, Cecily May	to Robert Briggs.	Bond & Security	3634	281	March 1948	312	Cancelled
Jurnell, Edward	Real Estate.	aff. of W. Gibb	4330	334	May "	255	
Alie & Co.	to Isle of Man Waterbr	conveyance	4331	334	" "	256	
Treasurer of the Isle of Man	to Mrs. of J. R. Kenneide	Postponement	4547	351	June "	193	
Hustum, Geo. H.	to of York House, Port Erin	Went of Will	4569	353	" "	194	

PARISH OF RUSHEN.

432

	Names of Parties.	Description of Deed.	Requisition Book.		Date of Bundle.	No. of Deed.
			No.	Page.		
	Thomas, Ernest R. to George S. Cowin.	Conveyance.	H60H	355	June 1948	195
	Heas. Isle of Man to Ann Jane Moore & Co.	Release.	5047	389	Aug.	217
	Hustum, Geo. S. by Geo. to Geo. Wilfred Hughes.	Release	5130	396	Sept	221
	_____ to George R. Hustum.	Aff. P. W. Kennedy	165	9	Octr.	229
	Annie (wife) to Geo. R. Hustum.	Release.	106	9	"	179
	George S. to George R. Hustum	Conveyance	107	9	"	230
	Lurnbull, Henry to Henry Lurnbull.	Conveyance.	359	28	Nov.	293
Cancelled	Taylor, Ethel A. to Geo. Hollister	Bonds & Security	1610	124	Mar 1949	311
	Thomas, Harold A. to Ernest & Thomas	Appt of new Geo	2681	204	June	307
	Lithe Ageth to Fort Erin Comm.	Redemption.	3020	233	July	218
	Hustum, George to John H. Matthews	Conveyance	3597	278	Octr.	247
	George H. Real Estate	Aff. P. H. Kelly	3725	287	"	248
Cancelled	Lyle-Smith, H.A. & wife to Isabel Colett.	Bond & Security.	3745	289	"	249
Cancelled	Lurnbull, Henry to Westminster Bank	Mortgage	H05H	313	Nov.	396
Cancelled	_____ to John C. Wood	Bond & Security	H287	330	Dec.	318
	William of Shore Rd. & Erin	Office Copy of Will & Probate.	H460	344	"	319
	_____ Estates of	Aff. of Wm. S. Gill.	H461	344	"	320
	Douglas, H. _____	_____	_____	_____	_____	_____
Cancelled	Heas. Isle of Man to Robert K. Mague.	Conveyance.	H661	360	Jan. 1950	258
	Lalbot, Richard & Annie to George S. Quirk	Bond & Security	H675	361	"	260
	Lurnbull, Henry & Robert Creighton & wife	Covenant	116	9	April	228
	_____ & Mrs. H. Mary	Office Copy of Will & Probate.	H90	38	May	320
	_____ same	Meml. of Will	H91	38	"	321
	Jane _____	Office Copy of Will & Probate.	H92	38	"	322
	Henry & or _____ to Fort W. Mary Comm.	Conveyance.	H93	38	"	323
	William of Shore Rd. & Erin.	Meml. of Will.	914	71	July	265
	Alice of 2, Sea Park, Erin.	Meml. of Will.	916	71	"	267
	Edward of Fort Erin.	Meml. of Will.	915	71	"	266
Cancelled	Ypson, George to Barclays Bank Ltd	Conditional Bond & Security	1424	110	Sept	231
	Lurnbull, Jane to Richard A. Hollister	Assignment.	220H	170	Nov.	277
	Jane Collier. _____	_____	_____	_____	_____	_____
	Lyle-Smith, H.A. & wife to H.A. Lyle-Smith & Kath. V. his wife.	Conveyance	2355	182	Dec.	266

PARISH OF RUSHEN.

Names of Parties.	Description of Deed.	Requisition Book.		Date of Bundle.	No. of Deed.	
		No.	Page.			
Heas. Isle of Man to Thomas Kreen.	Release.	2534	196	Jan'y 1951	219	
_____ to same	Release.	2535	196	" "	220	
Lomlinson, Gerald C. } to Margt. J. Culbom. } none	Bond & Security.	2967	229	July	242	Cancelled
_____ to Cath. C. H. Stacey	Bond & Security.	2968	229	" "	243	Cancelled
Turnbull, Henry } Real Estate.	Aff. of Hy. Turnbull	3005	232	Feb.	267	
_____ to John C. Corril.	Bond & Security.	3006	232	" "	268	Cancelled
_____ to Gwen. W. Collister.	Conveyance.	3041	235	" "	269	
Talbot, Richard } to Arnold Jackson } Annie	Conveyance.	3522	272	April	245	
Turnbull, Harry } to Annie G. Jackson } Beatrice	Conveyance.	3781	292	May	369	
Treasurer of the Isle of Man } to Stephen A. Durr	Postponement	H132	319	June	269	
Turnbull, Henry } to Douglas J. Washforth } & wife	Conveyance.	H220	326	July	263	
Talbot, Richd C } to Edith Maginnis & or } Annie	Conveyance	H484	369	Sept	209	
_____ to Ernest A. Weekes	Conveyance	H965	383	Octr	238	
Hurstman, Geo. R. } to Geo. R. Hurstman. } Geo. Lucas Hurstman	Conveyance.	5039	389	" "	239	
Turnbull, Tho. Hy. } to Aserath J. Dawson } & wife	Bond & Security.	H998	385	" "	240	CANCELLED.
_____ to Henry Kelly	Bond & Security.	H999	386	" "	241	Cancelled
Taylor, Alice M. } to Jas. S. Worsnough } Ruth } & wife } & Hen.	Conveyance	H42	35	Decr.	292	
Hurstman, George } to Jas. E. Gilreath } Surviving trustee	Conveyance.	829	64	Feb'y 1952	243	
_____ George R. } to John E. Meard.	Conveyance	830	65	" "	244	
Talbot, Richard } to Shyllis M. Baker } Annie	Conveyance	1006	78	Mar.	289	
Turnbull, Wm. Hy. } Real Estate.	Aff. of Hy. Turnbull	1032	80	" "	290	
_____ of McLean, P. S. May	Meml. of Will.	1033	80	" "	291	
_____ Henry } to Isle of Man Trustees } Board.	Conveyance.	1034	80	" "	292	
Taylor, Henry } to Treas. Isle of Man } and Charge.	Conveyance.	1205	93	" "	293	Cancelled
Hurstman, Geo. R. } to Beatrice Hyman. } Annie } Geo. Lucas	Conveyance	1272	99	April	262	
Taylor, Henry } to John J. Meard.	Bond & Security.	1624	126	May	292	CANCELLED
Heas. Isle of Man } to same.	Postponement.	1623	126	" "	293	
Litke Agent } to Geo. Hy. Cotter } for Treas. Isle of Man.	Gifts Certificate	2128	165	July	307	
Lomlinson, Ger. C. } to Quay Textiles Co. } none	Conveyance	2163	167	" "	321	
Tyson, Edward B. } to Jack H. Willson } Rushen Reading	Conveyance	2124	203	Sept.	171	

PARISH OF RUSHEN.

434

	Names of Parties.	Description of Deed.	Requisition Book.		Date of Bundle.	No. of Deed.
			No.	Page.		
Cancelled	Laylor, Herbert D. to Isla Laylor.	Deed of Gift	2759	213	Octr. 1952	237
	Wm. N. to Wm. J. Kelly.	Philanthropy	2969	229	Nov. "	256
	to same	conveyance.	2970	230	" "	257
	Jurnbull, Edward to Rev. St. Mary Crs.	conveyance.	3174	245	" "	258
	Salbot, Richard C. to Emily C. Quirk.	Bond and Security.	3206	248	Decr. "	231
	Annie					
	Thomas, David of Clifton Rd. S. S. Mary	Meml. of Will	3763	291	July. 1953	229
	Salbot, Richd C. to Edw. C. Ypsow	Deed of Arrangement B.	4588	354	June "	188
	Ypsow, Edw. C. to Rev. R. Salbot.	Disclaiming	4972	384	Aug. "	203
	Salbot, Richard of Glen Chas, S. S. Mary.	Disclaiming	4972	384	" "	203
	Heas. Isle of Man to Annie Kelly & Or	Postponement.	238	18	Nov. "	234
	Jurnbull, Edw. Hy to Kate W. Whitfill	conveyance	351	28	" "	235
	Salbot, Richard C. of Glen Chas, Rushen	conveyance of	436	34	Decr. "	186
	by dec. to Mrs. Phillips & wife	App. of trustee about approval of sale	437	34	" "	187
	Annie Edward C. dec. to same	App. of J. Larrie	438	34	" "	188
	Salbot, Richard C. to same	conveyance.	439	34	" "	189
	Heas. Isle of Man to Admin. St. W. Kermode	Postponement	472	37	" "	190
	Laylor, Ethel A. of High St. S. S. Mary	App. of Will and estate.	604	47	Jan. 1954	152
	to same	Meml. of Will	605	47	" "	153
	by dec. to John Collister	conveyance	606	47	" "	142
Lopping, Cecily May now Christian.	Deed of Change of Name	967	75	Mar. "	185	
Laylor, Alice N. to Wm. & Washington	conveyance.	1074	83	April "	219	
Henry Jas of Preston	Meml. of Will	1070	83	" "	224	
Alice N. of Archd. Carey, S. S. Mary	same	1071	83	" "	225	
of same	App. of Will of estate	1072	83	" "	226	
of same real estate	Affidavit of S. S. Houghton	1073	83	" "	227	
Trustum, Geo. R. to Post Office Commrs	Dedication	2098	163	Sept "	163	
Transport and Civil Aviation, Min. of } Cath. J. Kennough & Or	Agreement	2347	182	Octr "	205	
Luffen, Cyril James to Bertram Grestox	Bond and Security	2560	199	Nov. "	197	
Alice Sarah						

FOR DEEDS RECORDED AFTER DECEMBER 1954 SEE NEW BOOK.

17 B

U

PARISH OF RUSHEN.

435

Names of Parties.	Description of Deed.	Requisition Book.		Date of Bundle.	No. of Deed.
		No.	Page.		
Unwin-James, Fred ² } 11040 } to Lawsone, L. Hill	Affidavit of James	4244	328	July 1936	165
_____ } _____ } to Same	Conveyance	4245	328	" "	167
Upton, Richard H. } _____ } Real Estate. Aff. of R. H. Upton		#387	338	" 1951	264
_____ } _____ } to John S. Schfield	Conveyance	#388	338	" "	265
<p>FOR DEEDS RECORDED AFTER DECEMBER 1954 SEE NEW BOOK.</p>					

17 B

V

PARISH OF RUSHEN.

436

Names of Parties.	Description of Deed.	Requisition Book.		Date of Bundle.	No. of Deed.
		No.	Page.		
Vicar & Wardens of Rushen to Alice Linsbull	Marriage	1566	121	1908	199
Arbony to Reginald Thimmon	Release	5017	388	1927	106
Rushen to Herbert Moore	Conveyance	936	73	June 1928	162
Van der Riet, Mary & Jas W.P. to John Collier	Conveyance	3911	302	April 1930	155
William, Lewis & Co. by Trustees & Executors to Henry Jackson through & Edwin Daniel through	Grant & Release	1517	117	July 1935	157
Vicar and Wardens of Rushen to Vestry Commissioners	Approval of sale	588	46	Decr. 1939	96
Vicar of Rushen to Same	Conveyance	683	53	Jan'y 1940	84
Vesby, Amy Beatrice to John Humble Begg & Co.	Affidavit & Release	1857	144	March 1941	82
to Same	Conveyance	1859	144	"	83
Wanstow, Emma M. to Theo. Geo. Smith & wife	Conveyance	4817	372	Sept 1951	210
Venables, Ralph L. to Arch. Peters & wife	Conveyance	352	28	Decr. "	293
Vernon, John J. & wife to Arthur Grayson	Bond & Remittance	2468	192	Nov 1954	183
to Same	same	2469	192	"	184

FOR DEEDS RECORDED
AFTER DECEMBER 1954
SEE NEW BOOK.

17 B

W

PARISH OF RUSHEN.

437

Names of Parties.	Description of Deed.	Requisition Book.		Date of Bundle.	No. of Deed.	
		No.	Page.			
Williams Wm & Co } by Deeds } Mary & } Jungweil	to Silas Dawson for Elyth J. Dawson	Conveyance	3301	255	June 1921	171
Watson John	to Leeds Bank Ltd	Bond & Security	3411	262	17 Apr	165
Watterson Jan.	to W. C. Watterson	Sale	3538	273	May	195
Wester William	to Nat & Ditchfield	Conveyance	3692	255	June	177
Watterson Robert	to Thos Green	Release	3767	306	Aug	145
Walker George D of	Annville Lane	Lease of Wood	4453	344	Nov	183
Whittle Benjamin & wife	to Mary Ann Cannell	Conveyance	4931	381	Feb. 1922	164
Whittle Benjamin	to John Cobbin Kenley	Lease	4842	374	-	162
Watterson Elizabeth	to Thos Wm Cree	Postponement	141	11	Apr	157
Warringham, alias John	to Ltd of merchanting	Mortgage	72	6	-	158. Cancelled
Welden Wm A. & wife of Elyth English	to Emily P. Stephen	Release	874	68	Sep	107.
Watterson, Ann Jane	to Emily J. Kelly	affidavit of Shirley Mary Kelly	803	63	-	116
Ann Jane	to Ernest W Hopkins	Conveyance	804	63	-	117
John	to Josh Woodworth J.	Conveyance	1066	83	Oct	160.
Woodworth, Joseph & wife	to Wm Hy Clague & Co	Conveyance	1103	86	Nov	196.
Wilson, Lenhouse & wife	to John Boyd.	Appt of Sole Tr	1603	124	Feb. 1923	26.
Watterson, Wm Geo & wife	to Robt S. Gelling.	Conveyance	1630	126	-	132.
Whitehead, Thos & wife						
Watson, Bertram M } Enriquetta H }	to Wilfred Watterson	Conveyance	1788	139	Mar	154
Wesleyan Methodist Chapel.	Ballaferson	Appt of Trustees	1818	141	-	155.
Watterson, Thos Hy.	Property of - Est of Crowley	Plan	2164	167	May	213.
John C & wife	to George Hy Watterson	Sale	2182	169	-	219.
Thos Hy & wife	to Wm Arthur Heggen	Conveyance	2165	168	-	225.
Frances A						
	to William Hy Roman	Conveyance	2178	169	-	226
	to William Coatsin	Conveyance	2203	170	-	227.
Watterson, Wm C & wife	to Thomas Cain	Sale	2358	182	June	135.
George Hy	to Anne Jane Watterson	Conveyance	2807	217	Oct	112.
Thomas Hy & wife	to William Quallough	Conveyance	2845	220	Nov	184.
Frances A						
John	to John Thos. Kelly	Conveyance	2851	220	-	185.
Wood, Beatrice Sarah.	to Lanceline & Imogene Banks	Contd Bond & Secty	2847	220	Cancelled	186.
Weatherley, Sidney C	to Sarah Ann Clague	Bond & Security	3152	244	Dec	148
Watterson, Ellen & wife	to Harry Hodgson	Conveyance	4360	337	Aug 1924	140

PARISH OF RUSHEN.

438

	Names of Parties.	Description of Deed.	Requisition Book.		Date of Bundle.	No. of Deed.
			No.	Page.		
	Watterson, Ellen	to Harry Hodgson	Conveyance	4359	337	Augt 1924 144.
	Ann	of Post Esq, Widow, Real Est. of	Off of J Watterson	4797	370	Nov 1924 192
	Henry	of Post Esq, Attorney	Memor. of Will	4798	370	193
	Jane	to Wm Hy Watterson	Conveyance	4804	371	194.
Cancelled	Wm Hy	to Silas Dawson	Bond Security	4805	371	195.
	Whomall, Ruth	to Frances P. Corlett	Bond Security	4822	373	196.
	Watterson, Eleanor M	to Hy, Jas Kelly & Annie Lang	Settlement	63	5	Jan 1925 152
	Williams, Mary	to Treasurer of the Lib of Illa	Bond Security	196	16	Feb 189.
	Watterson, Thomas	to Treas of Harbor of Knowledge	Bond Security	381	30	March 1925
	Frank	to James Charles Moore	Bond Security	914	71	June 165
	Welsh, Louisa	to Catherine J Hudson	Bond Security	933	72	166.
	Watterson, John	to John Keggan	Bond Security	1150	112	Oct 120
Cancelled	Cath	to Joseph Maddrell	Receipt & Release	1456	113	121.
	Weatherley, Sidney C	to Thomas Costain	Bond Security	1836	142	Dec 140.
Males	Wingley Manufacturing Company Ltd & Rees	to Edward Kinzig	Conveyance	2001	155	Jan 1926 137
	Whitehouse, Thos C L	to Treasurer of the Lib of Illa	Bond Security	2141	165	Feb 158
	Ann		Cancelled			
	Welsh, Louisa	to Ruth Lloyd	Conveyance	2380	184	Apr 145.
	Woodworth, Thos Robt	to Henry Percy Kelly	Bond Security	2929	226	June 176
	Wood, George Henry	of Douglas, Pulway Secretary	Appl of New Sec	3118	241	Augt 11.
	Watterson, Ellen	to Elsie Violet Garone	Release	3095	239	91.
	Widding, Henry by Wood	to John Jos. Sansbury	Conveyance	3435	265	Nov 163
Cancelled	Watterson, Anne Jane	to Anne Harney	Bond Security	3940	304	March 1927 158
	Thomas	to Robert Ed. Sparks	Conveyance	4281	331	May 202
		to same	Hy Percy Kelly	4282	331	203
	Wood, George Hy, by Wood	to Treas of Geo Hy Wood	Assignment	4378	338	22.
	Westhead, James	to Florence M. Johnson	Sale	4611	356	Augt 120
Cancelled	Woodworth, Thos R	to Madolin Woodworth	Bond Security	4664	361	121.
	Whitehouse, Thos C L	& Others.	Agreement as to Land	4738	366	Sept 94.
Cancelled	Watterson, William	to John Joseph McC. Hod	Bond Security	4748	366	111.
	Ann	to Wm Columbine	Sale	4814	372	112
	Woolygan Chapel, St. Mary	to Reginald I Shimmis	Release	5017	388	Nov 106.

PARISH OF RUSHEN.

439

Names of Parties.	Description of Deed.	Requisition Book.		Date of Bundle.	No. of Deed.	
		No.	Page.			
Watterson, Martha } Wesleyan Methodist } Missionary } Home Missions } Fund + ors.	to Reginald F. Shimmer	Release	5018	388	1500 1927	110
Watterson, Clara	of Spaldwick, Post Office	Memor. of Will	196	16	Jan'y 1928	113
— Irene	to Henry Percy Kelly	Power of Attorney	199	16	" "	114
—	to Laura Martha Chaloner	Conveyance	198	16	" "	115
Woods, Charles + wife	to Wm. Oliver Taylor	Conveyance	560	44	April	127
Watterson, John + wife	to Ann Laubman	Bond & Security	725A	563	May	206
—	to John Keegan	Bond & Security	725B	573	" "	207
— Thos. King	to Henry Watterson	Bond & Security	Colquhoun		" "	208
Westminster Bank Ltd	to Frank Proud + ors	Power of Attorney	886	69	June	2
Wilcock, Ethel + Fred W	to Clara North	Bond & Security	869	168	" "	167
Watterson, William + wife	to John Joseph Mc Ard	Bond & Security	1510	122	July	185
—	to Wm. James Killicom	Bond & Security	1580	122	" "	186
Warner, Mary	to National Provincial Bank	Mortgage	1643	127	" "	187
Watterson, Janet Cath	to Marion Elveth Watterson	Sale	1996	154	Feb'y 1929	129
Wesleyan Methodist Church School	to St Mary	Appt of. two trustees	2056	159	March	147
— Chapel - Post Office	to St Mary	Appt of. two trustees	2106	163	" "	148
Watterson, John + wife	to Albert Rowell	Bond & Security	2116	166	January	149
Wild, Albert	to Hy Robt. Tolling	Assignment	2192	170	" "	150
Watterson, Annie	to John Thomas Kelly	Conveyance	2244	174	April	122
Whitehouse, Emma + wife	to Stephen Moore	Conveyance	2400	186	May	196
—	to Wm. H. Shimmer	Conveyance	2401	186	" "	197
—	of Rushen, Spinaker	Memorial of Will	2399	185	" "	204
—	of do do	Office copy of Will	2447	189	" "	205
Williams, Wm. C. (by ors) Margaret + ors of Wm. C. Williams	to John Wm. Nicholson + wife	Conveyance	2535	197	June	131
Watterson, Jane M + ors	to Aridson Lawry	Release	2684	207	July	103
Wilson, Ellen + Thomas	to Frank M. Wilson	Conveyance	2831	219	Augt	98
Wood, Beatrice Sarah	to John A. Morrison + wife	Conveyance	2885	223	Sept	50
Watterson, Wilfred P	to James Crebbin	Bond & Security	2945	230	Oct	105
— Frances R	to Ambrose Maddisell	Conveyance	3007	232	" "	106
— Annie Maud	to J. M. Dodd, Limited	Release	3054	226	" "	107
— Egerton + wife	to Alice Linsbull	Bond & Security	3068	237	1905	154
Warner, Mary	to John Humber	Sale	3226	249	Dec 5	148
Watterson, William	of Recd No. P.onia, Mariner	Memorial of Will	3658	283	March 1930	204
— Egerton + wife	to Wm. Wilfred Collier	Sale	3659	283	" "	205

Cancelled

CANCELLED

PARISH OF RUSHEN.

440

	Names of Parties.	Description of Deed.	Requisition Book.		Date of Bundle.	No. of Deed.	
			No.	Page.			
CANCELLED	Wood, George Henry } to John James Lowey	Assignment	3834	296.	March 1930	203	
	Wesleyan Methodist Chapel, Howe, Rushen	Appl of Trustees	3900	301	April	154	
	Watterson, Thos. Edwin	to Sami Casson	Bond Security	3981	307		155
	_____ Egerton } to Martins Bank Limited	Mortgage	4010	310		156	
	Walker, Wm. Str. & Co. } to George C. Lustrum	Appraisal of Sale	4076	322	May	192	
	_____ of Deed of Mar. Broomfield						
	Wilson, Sarah Mountjoy	to Midland Bank Ltd.	Mortgage	4280	330	June	103
	Wesleyan Methodist Chapel & Ballakilphine, Rushen	Appl of Trustees	4699	355	Oct	115	
	Watterson, John Thos.	to Edward Taylor	Assignment	4707	363		116
	_____ John & or	to Francis Hutto	Appl of Thos Gale	203	16	March 1931	104
_____ Egerton } to Isabel Clague	Conveyance	204	16		118		
_____ wife							
Wilcock, Ethel	to Alex. B. Gillespie	Conveyance	213	17		119	
Watterson, Margt Co.	to Thomas M. Woods	Conveyance	457	36	May	175	
_____ of Deed of Mar. 1931							
Woods, Thomas M.	to Edward Gale	Bond Security	421	33		188	
_____ wife							
Watterson, Peter	to John Joseph Mc Ard.	Appl of S. Colwell	548	43		179	
_____ by Trust Deed							
_____ to	Same	Conveyance	549	43		180	
_____ Peter	of Home, Rushen, Marmer	Office copy of Will	546	43		189	
_____ of do do do	Will of Appl of Trustees	547	43		190		
_____ Annie	to William Hy. Nicholl	Conveyance	1085	84	Oct	106	
Woodworth, Thos. Robt.	to Madolin Woodworth	Bond Security	1252	97	1003	164	
_____ to	Janie Louise Woodworth	Bond Security	1296	101		165	
Watterson, Florence A.	to Harry & Kincaid & Co.	Deed of Arrangement	1532	119	Jan 1932	123	
_____ William	to Same	Deed of Arrangement	1533	119		124	
_____ Wm. Hy. Co. } to Thomas Cochain	Conveyance	1567	121	Feb	101		
_____ wife							
_____ to	Richard H. Raighin	Bond Security	1568	127		102	
_____ to	Thomas Cochain	Bond Security	1571	122		103	
_____ Frederick	to Alice Lumbull	Bond	1830	142	April	126	
_____ Samuel D.	to Ruth Watterson	Bond Security	1948	151	May	155	
_____ Isabelle C.	to Doris Fielding	Conveyance	2049	159		156	
Whitfield, Christina F.	of Hfson, Rushen, Spinster	Memorial of Will	2433	188	Augt	125	
_____ Annie Eliza	to Clara J. Foster Gill & or	Conveyance	2434	188		126	
Wilson, Alice	to Sacs of Edith Lowcock	Bond Security	3138	243	March 1933	152	
_____ 9/2/33							
Watterson, John Wm.	to Blanche & Watterson & Alice C. Watterson	Conveyance	3355	260	April	106	
_____ Thomas	of Howe, Rushen, Carpenter	Appl of J. A. Lums	3690	286	June	148	
_____ of Real Estate of							
Walker, Wm. B. Sec. of } to Lewis & Walker & Hilda. Dugdale Res		Appl of New Trustees	4457	345	Dec	142	
_____ George A. Walker							
Watterson, Wilfred	of Port-El-Mary, Bales & Co.	Memorial of Will	4559	357		143	

Cancelled
Cancelled

W.D. 9/2/33

PARISH OF RUSHEN.

Names of Parties.		Description of Deed.	Requisition Book.		Date of Bundle.	No. of Deed.
			No.	Page.		
Watterson, Ruth	to Samuel D. Watterson	Conveyance	4560	357	Decr. 1933	144
_____ Samuel D	to Wm Henry Lowry	Bond Security	4561	353	" "	145
Wood, Beatrice S	to John Wm Hyde & Co	Assignment	4947	383	March 1934	192
Watterson, Wm H C	to Post Gen Commisnars	Dedication	52	4	April "	130
_____ Ann Jane	of Post-Mary, Widow	Memorial of Will	103	8	" "	131
Walker, George B. (by his Executors)	to Arthur Percy Grange	Conveyance	707	55	Sept 2 "	83
Watterson, Blanche (H _____ Olive H. (son))	to Charles Hall Pearce	Conveyance	912	71	Oct "	157
Westminster Bank Ltd	to Allan A. Christian & Co	Power of Attorney	1044	83	Nov "	2
Watterson, John Wm	to Thomas Jennings & Co	Bond Security	1343	104	Jan 1935	135
_____ John	to Henry Perry Kelly	Assignment in Trust	1606	124	March "	113
_____ Wm H C	to Albert F. Maddrell	Conveyance	1958	151	May "	229
Wilson, Vera Maunsey	to Ellen F. Wilson	Conveyance	1945	150	" "	230
Wright, Florence B	to Alasia Stott	Conveyance	1993	154	" "	231
Woodworth, Catherine	of The Smelt, Rusken, Widow	Memorial of Will	2119	164	Jan "	132
_____ George Hy	of Liverpool, Real Estate of	Wife of F. A. Quaker	2736	178	July "	126
Wormald, George F	to Ethel Mary Wormald	Conveyance	2348	181	Sept "	103
Watterson, Cath. Jane	of Post-Mary, Widow	Memorial of Will	2438	189	Sept "	99
_____ Mary G	of Post-Mary, Pleasant	Wife of J. L. Quaker	2439	189	" "	100
_____ Ethel						
Williams, Mary	to Annie S. Mc Ard	Bond Security	2448	192	" "	101
Woods, Thos. Martin	to Annie J. Maddrell	Conveyance	2973	215	Nov "	232
Watterson, Richard J	to Clara Forth	Deed	3886	301	May 1936	232
_____ William	of Lushy, Fisherman	Memorial of Will	4202	325	July "	168
Williams, Wm Clement	of Post-Mary	Memorial of Will	4201	325	" "	169
_____ by 1905 Mary G. (son) of Wm C. Williams	to Albert Brown wife	Conveyance	4203	325	" "	170
Watterson, John	of Haro, Rusken, Maunsey	Wife of J. L. Quaker	4211	326	" "	161
_____ do do do		Wife of J. L. Quaker	4213	326	" "	162
_____ Marion G. _____ Annie J. _____ Kathleen (son)	to Ann Ellen Roberts	Conveyance	4217	326	" "	163
_____ John	of Haro, Rusken, Maunsey	Memorial of Will	4216	326	" "	171
Williams, Wm Clement	to Albert Brown & Eddie Brown	Wife of J. L. Quaker	4305	333	August "	154
Watterson, Wm H C	to Jas R Clouston & Co	Conveyance	4757	368	Nov "	192
_____ Samuel D	to Wm H C Watterson	Wife of J. L. Quaker	4762	368	" "	193
_____ do do do	to Same	Conveyance	4763	368	" "	194

Cont.

Cancelled

PARISH OF RUSHEN.

442

	Names of Parties.	Description of Deed.	Requisition Book.		Date of Bundle.	No. of Deed.
			No.	Page.		
	Woodworth, John of Smelt, Rushen, Menies	Memorial of bill	4952	385	Decr. 1936	203.
	_____ William } to Rosalind & Doris Fielding	Conveyance	4983	385	" "	204.
	_____ wife } to Same	Affid of ill. & add. coll.	4984	385	" "	205.
CANCELLED	Watterson, Egerton to Mary Ann Champion & son	Bond Security	1149	12	Jan'y 1937	152.
	Whorsall, Ruth to Henry Stanley Duke	Conveyance	461	36	March	170.
Cancelled	Woodworth, Joseph & wife } to Treasurer of the Isles, Man	Cond. Bond Security	436	34	" "	171.
	_____ Thomas & wife }					
	Whitehouse, Thos. Cl. Adm'r } to William John Kelly	Conveyance	983	76	June	131.
	of Edward Gale & son }					
	Wilson, Ellen Florence to Ruth Watterson	Bond Security	1122	187	July	160.
	_____ Wm Henry Jeff als.	Robert Briggs aff.	2115	164	Jan'y 1938	120.
	Watterson, Annie (Exors) } to Clara Jane Cannell	Resignment	2271	176	Feb'y 1938	190.
	Exors of Annie Watterson }					
CANCELLED	_____ James to Henry Collister	Bond Security	2337	181	March	220.
	_____ Marion E to Margt. M. Woodworth	Bond Security	2474	185	" "	221.
	_____ Samuel D to Exors of John W. Thompson	Bond Security	2553	191	" "	222.
	_____ Thomas of Postman, Market Lane	Memorial of bill	2547	199	April	189.
	_____ Thos. Leslie to John Colston Watterson	Conveyance	2578	199	" "	190.
	Walls, Mary of Postman Mary	affid of copy of will & private statements of claim and order	3184	246	July	148
	Wilson, Wm. Henry } als - Robert Briggs aff		3306	256	Augt	107.
	_____ wife } to Robert Briggs	Affid of Collect.	3307	256	" "	108.
	_____ } to Same	Conveyance	3308	256	" "	109.
CANCELLED	Watterson, Margaret to John Maundress	Covenant	3437	266	Sept.	161.
	_____ Cecil Mack to Amy Clare Parker	Bond Security	3613	279	Oct.	173.
	_____ Elizabeth to Wm. Hy. Lumbell	Affid of Almoor	3754	290	Nov.	191.
	_____ John (by rec of Exors) to Henry Kelly	Affid of Wm. Lumbell	3977	307	Decr.	136.
	_____ William of Mary's Rd. Postman	Memorial of bill	4053	313	Jan'y 1939	103.
	Walls, Mary, by Trs. to Annie G. Lilly	Conveyance	4141	320	Feb'y	144.
	Watterson, John Henry to Thomas Henry Gale	Lien	4901	319	June	159.
	_____ John to Harold Swain & son	Affid of Kelly	112	9	Sept.	96.
	_____ } to Same	Conveyance	113	9	" "	97.
	Whorsall, Ruth of Altho Park, W. Ginn, Widow of Thos. G. Ginn	affid of copy of will & add. coll.	486	35	Nov.	206.
	_____ } do do do	Memorial of bill	487	38	" "	207.
	_____ } to Emily M. Coe	Conveyance	297	39	" "	194.
	Watterson, John Collister to Walter Watterson wife	Conveyance	532	41	Decr.	97.
CANCELLED	Wilkinson, Walter John } to William Kneen	Bond Security	627	49	Jan'y 1940	87.
	Whitehouse, Cecil } of Annie Gale & son }	Conveyance	713	55	" "	81.

PARISH OF RUSHEN.

447

Names of Parties.	Description of Deed.	Requisition Book.		Date of Bundle.	No. of Deed.	
		No.	Page.			
Whomall, Ruth, by } to Gertrude Duke	Assignment	716	56	Feb. 1940	70	
Whitehouse, Thos. C. } of Annie L. Gale + ors }	Conveyance	736	57	" "	71	
_____ to John Thomas Kelly	Conveyance	935	73	April	153	
Watterson, William, of	Declaration of Heirship	1007	78	May	106	
Ward, Arthur + ors to Constance A. Hampton	Bond & Security	1370	106	Sept.	67	
Watterson, Chas. E. } of Robert & wife }	Conveyance	1500	116	Oct.	91	
Whangham, Alice of Emma H. Douglas, widow	Memorial of Will	1450	112	" "	85	
Whitehouse, Thos. C. } of Annie L. Gale }	Authority to Sell	1909	148	April 1941	51	
_____ to Same	Conveyance	1910	148	" "	52	
Thomas C. to Heirs of Annie L. Gale	Bond & Security	1911	148	" "	56	CANCELLED
Watson, Elizabeth Walker } of Anne } of Anne }	Bond & Security	1922	149	May	63	Cancelled
Wood, Ethel May } Wells, Ethel } Watterson, Samuel D }	Conveyance	2140	168	July	107	
_____ to Laurence L. Costill	App of Will	2292	177	Sept.	50	
_____ to Laurence L. Costill	Conveyance	2293	177	" "	51	
Wilson, Nellie + ors to John Edward Shears	Conveyance	2926	226	May 1942	105	
Watterson, Ellen, wife to John Watterson	App of Will	3458	267	NOV. "	108	
_____ - Real Estate of -	App of Will	3459	267	" "	109	
_____ to - George R. Kinley	Conveyance	3460	267	" "	110	
Whitehouse, Thos. C. } Heirs of Annie L. Gale }	Conveyance	3770	291	Feb. 1943	99	
Watterson, Henry of Port Erin, Real Est of	App of Will	3791	293	March	104	
_____ Margaret of to his wife, do						
_____ Kathleen to Kathleen Watterson	Conveyance	3798	293	" "	105	
Wilson, Nellie + ors to John Edwin W. Hod	Conveyance	3996	308	May	131	
Watkins, Phoebe + ors to John Dawson	Conveyance	4040	311	" "	128	
_____ to Robert Kinley + ors	Proc of Attorney	4062	313	" "	145	
Watterson, John, by } Woodworth, Robt. Arthur }	Assignment	4447	343	Sept.	8	
Westminster Bank Ltd. to Thos. Woodworth	Conveyance	4574	348	Oct.	68	
Watkins, Phoebe + ors to Robt. Ernest Collins + ors	Proc of Attorney	4602	355	" "	1	
Ward, Edgar Lisle } wife }	Conveyance	4731	365	Dec.	108	
_____ to The Golf Links Hotel (Port St Mary) Limited	Conveyance	4941	381	Feb. 1944	97	

PARISH OF RUSHEN.

444

	Names of Parties.	Description of Deed.	Requisition Book.		Date of Bundle.	No. of Deed.
			No.	Page.		
	Watterson, Richard & wife to Arthur Henry Corlett	Conveyance	4919	380	Feb'y 1944	98
	Thomas Hy to William Hy Lawry	Bond & Security	5080	397	March	128
CANCELLED	Cecil Mack to Wm G. Southwaite	Bond & Security	5083	392	CANCELLED	129
CANCELLED	Wm Henry to Martins Bank Ltd	Mortgage	230	18	June	113
	Thomas Hy to Harry & Turnbull Trusts	Conveyance	525	41	Augt	121
	Wilson, Ellen Roseace of Childwall, Sped, 161/100	Memorial of will	593	46		122
	Mrs. Mounjey to Magdalen Summers	Conveyance	592	46		123
	Woodworth, Wm to Rosalind Doris Fielding	Off of Wm Woodworth	831	63	1002	154
	Watterson, Ethel to John Joseph McEld	Bond & Security	958	73		158
	to Wm C. Watterson	Bond & Security	959	73		159
	Wales, Margaret & Alfred Moore wife to right of way	to right of way	1331	102	March 1945	156
	Watterson, Margaret & Alfred Moore to William Kemmott	Receipt	1324	102		159
	Wilson, Ellen Roseace of Childwall, Sped, 161/100	App'l of Trustees	1500	115	April	105
	Mrs. Mounjey to Magdalen Summers	Approval of Sale	1501	115		106
	Ellen Roseace to Same	Conveyance	1502	115		107
Cancelled	Watterson, John Wm to John A. Davies	Bond & Security	1535	118		108
	Westminster Bank Ltd to Edw. B. Christian	Release	1561	120	May	166
	Watterson, Arthur & Margaret Ann to James Bobbie	Conveyance	2138	164	Sept	136
	Wadsworth, Robert to James Atkinson	Conveyance	2131	164		144
	Watterson, Ethel May to Caroline Gilbert	Conveyance	2809	216	Jan'y 1946	125
	Wm Henry Real Estate of J. Watterson		4569	356	Sept	179
Cancelled	Woodend, Chas. A. & wife to Percy J. Jones	Bond & Security	4668	359		180
	Watterson, Ethel May to Elrie Midson	Conveyance	4660	363	Oct	177
	to Alex. J. Maddrell	Conveyance	4661	363		178
	to Fred. & Griffith	Conveyance	4662	363		179
	to Esther A. Dick	Conveyance	4664	363		180
	to Wm. A. Pitty	Conveyance	4669	364		181
	Mrs. Hy & wife to Isabelle J. Madson	App'l of Watterson	5034	392	Nov	287
	to same	Conveyance	5035	392		288
	Ethel May to John Wm Hindson	Conveyance	81	7	Decr	249
	Wyatt, Chas. E. & wife to Robert Briggs	Bond & Security	1059	82	April 1947	205
	to Edward W. Hasdell	Bond & Security	1060	82		206
	Watterson, Ellen Hy to Ely. Colister	Conveyance	1025	79		211
	Wyatt, Chas. Ely Real Estate of Ernest Hyne		1057	82		215

PARISH OF RUSHEN.

4445

Names of Parties.	Description of Deed.	Requisition Book.		Date of Bundle.	No. of Deed.	
		No.	Page.			
Watterson, Annie of Albion Drive, Douglas.	Office Copy of Will & Estate.	1048	81	April 1947	163	
Ward, Edgar (wid) to The Golf Links Hotel (Port St. Mary) Ltd.	Meml. of Will.	1849	81	" "	164	
Walker, Jas. Wm. to Grand Bay Hotel (1945) Ltd.	Affs. of E. & Kneale.	2136	157	Augt. "	152	
Wagh, Francis to Robert Briggs.	Conveyance.	2616	155	" "	162	
Woods, George to Mary E. Caudell.	Bond & Security.	2306	178	Sept. "	291	CANCELLED
Williams, Eleana M. of Kenley Mt., Douglas.	Conveyance.	2497	193	Oct. "	192	
Williams, Laura V.G. to hiselle M.C. Coal.	Meml. of Will.	2472	191	" "	157	
_____ to same	Bond & Security.	2667	206	Nov. "	274	CANCELLED
Woodworth, Wm. J. to Treas. Isle of Man.	Bond & Security	2668	206	" "	275	CANCELLED
Watterson, Wm. J. to same	Conveyance and Charge.	2727	211	" "	276	CANCELLED
Wagh, Alice } Estate of	same.	2750	212	" "	277	CANCELLED
_____ } (Wm. J.)	Affs. of W. J. Howarth.	2839	219	" "	214	
_____ } Alice of Jennie Rd., Douglas.	Office Copy of Will & Estate.	2838	219	" "	215	
Wilson, Leonard R. to Edna R. Wilson.	Conveyance.	2857	221	" "	278	
Williams, Laura V.G. to The Isle of Man Water Board.	Conveyance of basement.	3304	255	Jan. 1948	218	
Wyatt, Charles to Wilfred W. Cortain.	Bond & Security.	3900	301	April "	232	CANCELLED
Williams, Laura V.G. to hiselle M.C. Coal.	Conveyance.	4028	311	" "	250	
Woodworth, Wm. J. to Treas. of J.R. Resmode.	Bond & Security.	4548	351	June "	196	CANCELLED
Woodcock, Wm. D. } to George Tyler.	Bond & Security.	275	22	Oct. "	231	CANCELLED
_____ } Jennie M.						
White, Jack } to Walter C. Kelly	Conveyance.	1040	80	Jan. 1949	237	
_____ } Agnes M.						
Williams, Laura V.G. to William Gill.	Conveyance.	998	77	" "	238	
_____ to Mary Kneale.	Conveyance.	1117	86	" "	239	
_____ to Heptie S. Kneale.	Acid of Gift.	1665	82	" "	240	
Watterson, Thos. Hy. to Jas. Hy. Whitburn.	Bond & Security.	2056	159	April "	322	CANCELLED
_____ to Robert E. Cresswell.	Bond & Security.	3044	235	Aug. "	276	
_____ to James Lattimer.	Conveyance.	3197	239	" "	277	
_____ to Fred Cole & wife.	Conveyance.	3373	260	Sept. "	202	
_____ to Alex. M. Maddrell.	Bond & Security.	3406	263	" "	203	CANCELLED
_____ to Margt. J. Cubbon.	Bond & Security.	3409	263	" "	204	CANCELLED
Wagh, Francis } to Ivy G. Quillin.	Conveyance.	4027	311	Nov. "	397	
_____ } Dora						
Watterson, Eustace to Martha Christoph.	Conveyance	4045	312	" "	398	
_____ to Treas. Isle of Man.	Conveyance and Charge.	4539	350	Jan. 1950	261	

PARISH OF RUSHEN.

446

	Names of Parties.	Description of Deed.	Requisition Book.		Date of Bundle.	No. of Deed.
			No.	Page.		
	Wilson, Ena Lucy to Wm. Bullock.	Conveyance.	H632	357	Jan'y 1950	262
	Williams, Laura G. to Richard C. Salthouse	Conveyance.	H674	361	"	263
	Watterson, Henry of The Registry, Bromley	Transf. of Will	H755	367	July	198
	Wheeler, Edw. Esq. of Westminster Bank	Release.	H757	367	"	199
	Westminster Bank to Edw. Wheeler	Release.	H815	371	"	211
	Watterson, Thos. Esq. to Wm. A. Hasen.	Conveyance.	H810	371	"	212
	Winder, Evelyn M. to John Wm. Ward	Conveyance	H914	379	"	213
	Woods, Frank H. & Albert Hill.	Deed of Conveyance	5089	393	Feb.	310
Cancelled	Watterson, Thos. J. to Jas. A. M. Connel	Road & Security	113	9	April	245
	Walker, Edith Mary of The Registry, H. May	Transf. of Will	114	9	"	246
	_____ Hills R. of same	Will & Probate	115	9	"	247
	_____ of same	Transf. of Will	232	18	CANCELLED.	248
CANCELLED.	Williams, Laura G. to Wm. N. Sayer.	Road & Security	64	5	"	249
	Watterson, May to Arthur Rankin	Conveyance.	116	9	"	228
	Walker, Hilsh. to Robert Brightland	Conveyance	610	H7	May	4
	Westminster Bank to Robert G. Collier Esq.	Lower of Attorney	611	H7	"	5
	_____ to same	Lower of Attorney	609	52	June	232
	Watterson, Martha & or to Arthur Wm. Plaquet	Conveyance	872	68	"	252
	John G. } to Edith M. Holroyd	Conveyance.	1144	89	July	264
	Wigg, Alice M. } to Walter J. de V. Shrieve	Conveyance	1146	89	"	251
	Woodworth, Janie } to Nellie C. Evans.	Conveyance	1296	100	Aug.	267
Cancelled	Watson, Eliza W. } to Josephine Ryston	Road & Security	1531	118	Sept	232
	Watterson, Jane } of Meecham Road, The Manor	Office Copy of Will & Probate	1532	118	"	233
	_____ by assent of the } Geo. C. Moore	Appt. of Mee	1559	121	"	225
	_____ by Dec. to Hazel R. Cortain.	Appt. of W.A. Keyser	1558	120	"	227
	_____ } to same	Appt. of W.D. Collier	1560	121	"	228
	_____ Jane } Estate of	Conveyance.	1557	120	"	234
	_____ by Dec. to Hazel R. Cortain.	Transf. of Will	1706	132	Oct.	265
Cancelled	Woodcock, Wm. A. } to Miriam Eastwood.	Conveyance	1800	139	"	36
	Waine, Renie Ho. } to George I. Herwood	Road & Security	1827	141	"	269
	Wormald, Geo. J. Esq. } to John Rhythian.	Conveyance.	1899	147	"	293
	_____ Frank H. } Appt. of New Dec.	Appt. of New Dec.	1841	142	"	307
	Watterson, Jane } to Hazel R. Cortain	W.D. Collier				
	Wormald, George J. of Reinwood, H. May.	Office Copy of Will & Probate				

PARISH OF RUSHEN.

447

Names of Parties.	Description of Deed.	Requisition Book.		Date of Bundle.	No. of Deed.
		No.	Page.		
Watson, Elig. W. } to Wm. Hy. Corin.	Aff. of W. Watson	2470	191	Decr. 1950	256
_____ } to same	Conveyance	2471	191	" "	257
John } of Burnham, Colly.	Test. of Will.	2482	192	" "	267
Watterm, Jo. Wm. } to Blanche O. Watterm.	Aff. of Hy. Kelly	2580	199	Jan'y 1951	221
Woods, Tho. G. } to Cath. A. D. Young	Conveyance	2622	203	" "	204
_____ } Thomas of Fort Brw.	Will & Adm.	2618	202	" "	222
_____ } of same	Test. of Will.	2619	202	" "	223
_____ } to Cath. A. D. Young	Aff. of J. Woods	2620	202	" "	205
Thomas } Will of	Aff. of Court	2621	202	" "	224
Watterm, Hy. J. } to Cath. J. Lowey	Bond & Security	2625	203	Cancelled	225
Ward, Alan } to Alan R. Ward	Assignment	2777	214	Feb'y "	82
_____ } Roger Kirk					
Weatherley, Sid. C. } to Fred. Taylor	Conveyance	2956	228	" "	244
Whitelaw, Mary } to Kate J. A. Hartley	Conveyance	3021	233	March	270
_____ } Walter					
Woods, Harb. } to Wm. Jo. Watterm.	Conveyance	3012	233	" "	271
Watterm, James } to Mrs. H. of Mrs.	Conveyance and Charge	3256	251	April	314
Williams, Hamal } to Little of	Aff. of J. J. Corin	3752	290	May	370
_____ } to Albert Higgins	Conveyance	3753	290	" "	371
Watterm, Wm. Jo. } to Ernest Ryan	Conveyance	3856	298	" "	372
Westminster Bank Ltd } to Robt. O. Callin & co.	Power of Attorney	3999	309	June	1
_____ } to same	Power of Attorney	4000	309	" "	2
Watterson, Francis } of Highfield, S. S. May	Test. of Will.	4386	338	July	266
_____ } to Ambrose Maddell.	Aff. of R. G. Lister	4463	364	Sept	211
White, Ethel Cath. } of Brookfield Av. Riq.	Will & Adm.	4946	381	Oct.	42
Westminster Bank Ltd } to Home Southdown	Assignment	4947	382	" "	242
Wilson, Alth. C. } to Edith Carine	Conveyance	42	4	Nov.	319
_____ } Jas. Gory					
_____ } Freda					
_____ } Meryl Mrs					
_____ } Mervin Mrs					
_____ } to Wm. Jones	Power of Attorney	41	4	" "	327
Watterm, Ruth } to Harb. Clementon	Conveyance	109	9	" "	328
Williams, Laura } to Alex. J. Russell	Conveyance	424	33	Decr.	294
Woodnough, Jas. } to Alice W. Taylor	Lease	424	35	" "	292
_____ } Paris W.					

PARISH OF RUSHEN.

448

	Names of Parties.	Description of Deed.	Requisition Book.		Date of Bundle.	No. of Deed.
			No.	Page.		
CANCELLED	Wodnough, Jas. J. } to Mat. W. McKeegan Doris W. } & or.	Home and Security	1113	35	Decr. 1951	CANCELLED 295
	Waine, Bernie } to Wm. Ed. Griffin	Conveyance.	670	52	July 1952	236
	Woodworth, Wm. J. } to Chas. J. Shaw	Conveyance	1043	81	Mar. "	294
CANCELLED	_____ } to Hens. J. R. Keran	Mortgage	1044	81	" "	295
CANCELLED	_____ } to Hens. J. R. Keran	and Charge	1048	81	" "	296
	Watterson, Wm. Hy. } of Station Rd. P.S. May	Meml. of Bill.	1300	101	April "	263
	_____ } Cath. A. to Jas. E. Watterson	Conveyance	1301	101	" "	250
CANCELLED	_____ } to Ernest Spender	Road & Security	1302	101	CANCELLED	264
CANCELLED	_____ } to Cath. A. Watterson	Road & Security	1303	101	PARTIALLY CANCELLED	265
	Whitcher, Dorothy } to Wm. Hy. Kerran	Assignment	1998	155	July "	322
	Woodworth, Geo. H. } the Real Estate	Aff. of G. H. Woodworth	2111	163	" "	323
	Weston, Mark } to Florence Sparkes	Conveyance	2240	173	" "	320
	_____ } (to Justice Albert C. Sparkes)	& Release				
	Waterson, Eleanor } to Annie Kerran	Conveyance	2744	212	Octr. "	238
Relin	Wheeler, Ed. Ch. } to Richard Cain	Road & Security	2762	214	" "	214
	Watterson, Mary } to Ben. W. Aspinall	Conveyance	2939	227	Nov. "	259
	_____ } Ethel of 6, St. Leonard, St. Mary	Meml. of Will.	2955	228	" "	260
CANCELLED	_____ } Kath. J. } to Frank Maddrell	Road and Security	3457	267	July 1953	184
	_____ } Annie J. }					
	_____ } Nellie } to John Joe Meard	Goods & Security	3944	305	CANCELLED Mar "	227
	Woodworth, Tho. W. } of Ballagumna Rd, Cully	Will & Estate	4177	322	April "	184
CANCELLED	Ward, Chas. Gilbert } to Treas. of the Isle of Man	Levuant & Charge	4447	347	CANCELLED June "	189
	Willits, Iny } to Thos. David Meggan	Conveyance	4542	351	" "	190
	Watterson, Cecil Wm. } to Annie Kneen	Assignment	4645	358	" "	186
	_____ } (to Mrs. Kneen)					
	Wassworth, Robert } to Jas. Atkinson	Aff. of R. Collector	4709	363	July "	154
	Watterson, John } to John K. Cretlin	Assignment	4739	366	" "	145
	_____ } John Joe } (Title of	Aff. of J. Watterson	5047	389	Sept "	173
	_____ } same	Aff. of R. Collector	5048	389	" "	174
	_____ } to John Joe Meard					
	_____ } to same	Conveyance	5049	390	" "	175
	Watterson, Eleanor } to Sarah H. McKernan	Conveyance	5110	397	" "	169
	Watterson, Nellie } to Muriel J. O'Sabastian	Conveyance	69	6	Octr. "	216
	Woodworth, John } to Wm. Hy. Cullum	Road & Security	75	6	" "	217
	_____ } (to Mary J.)					
0009011	Watterson, Cecil H. } to Isle of Man Highway	Deviation	118	10	Nov. "	236
	_____ } and Transporter					

PARISH OF RUSHEN.

449

	Names of Parties.	Description of Deed.	Requisition Book.		Date of Bundle.	No. of Deed.	
			No.	Page.			
CANCELLED	Ward, Chas G to Annie Kelly	Bond & Security	229	18	Nov. 1953	237	CANCELLED
CANCELLED	_____ to Walter C. Kelly	Bond & Security	230	18	CANCELLED	238	
	Whitfull, Kate W. to Asenath J. Dawson	Covenant	351	28	" "	229	
	_____ Real Estate	Declaration of Int. Intestate	405	32	Dec.	183	
	_____ to Mrs. M. M. M'hegan & wife	Conveyance	406	32	" "	191	
	Watterson, Kath. J. } to Wilfred Hague	Conveyance	396	31	" "	168	
	Annie J. }						
	John Wm. } to Hy. A. Duke & wife	Conveyance	739	57	July. 1954	175	
	Elena G. } to Margt. J. Cutton	Bond & Security	704	55	" "	176	Cancelled
	Watt, Helma Wm to Mary J. Norton	Assignment of Pt. of Estate	953	74	Mar.	28	
	Woodwith, Ethel Kate to Wm. J. Woodwith	Court. Court duty.	1433	111	May	235	
	Wm. J. W. } to Mrs. Nellie Evans	to Convey.	1434	111	" "	236	
	_____ Ethel Kate }						
Males	Watterson, John J. to Refuge Azuena	Bond & Security & Assignment	1456	113	" "	-	
	_____ Co. K. Miller		cancelled.				
	Woodward, Wm. J. & Co. to Mrs. Nellie C. Evans	Conveyance	1550	120	June	173	
	_____ Co. K. Miller Ethel Kate						
	Wiggers, Jennie of Beach Rd., P.S. Mary	Ch. of Will and State	1895	147	Aug.	177	
	_____ of same	Meml. of Will.	1896	147	" "	178	
	_____ to Mrs. A. Cotain	Conveyance	1897	147	" "	173	
	by Mrs. Watteron, Wm. H. & wife	Conveyance	1960	152	" "	179	
	_____ to Mrs. A. Keygen	Conveyance	1960	152	" "	179	
	_____ Cecil M. to Alan Hisk Ward	Bond & Security	2021	154	Sept.	164	Cancelled
	_____ Mrs. J. J. to Margt. M. Kelly	same	2196	171	Oct.	216	
	_____ with Jane M. to Esther D. Dawson	affidavit of N. J. Watteron	2647	205	Dec.	208	
	_____ to same	Settlement.	2648	205	" "	209	
	Water Board, Isle of Man to Wilf. M. Cotain	Conveyance	2665	207	" "	210	

FOR DEEDS RECORDED
AFTER DECEMBER 1954
SEE NEW BOOK

17 B

Y

PARISH OF RUSHEN.

450

Names of Parties.	Description of Deed.	Requisition Book.		Date of Bundle.	No. of Deed.
		No.	Page.		
Yeomshaw, William	of Madda, Portm, decd.	14616	356	Oct 2, 1924	125
— Elyth	to Blanche A Barker	1449	114	Oct 2, 1925	122
—	to Ruth Grundy	1802	139	Dec 2, -	145
—	of Madda, Portm, Widow	3743	289	Jan 1927	87
— James	to James S. Wesson	3744	289	-	88
Young, William, by admors	to Sarah Jane Moore	2207	171	April 1929	123
— Alexander, admors					
— of Wm. Young					
Jates, Albert wife	to Bridanice, Assurance	2881	223	1807, 1935	237
— Thomas wife	to Mrs. K. P. Victoria	2681	207	1917	279
—	to Wm. G. Clark	136	11	Oct. 1918	232
Jates, Ruth H. D. v.	to John J. Medel	1328	103	July 1919	291
— John wife	to Jack H. Willson	511	112	May 1950	324
— Dorothy, also					
Young, Jack A. H.	to Alice M. Woods	2631	203	Jan 1951	168
— Stanley A.	to Carlton Hall	4886	377	Sept. -	212
— Edith M.					
— Albert & wife	to Alan L. Ward	1028	80	Mar. 1952	297
— Albert	Real Estate	1463	113	May 1954	237
— John	to Agnes J. Kernode	1464	113	Jan 1954	238
— Ruth H.					

CANCELLED
118
18:265

CANCELLED

FOR DEEDS RECORDED
AFTER DECEMBER 1954
SEE NEW BOOK.

Cancelled

CANCELLED

CANCELLED

Cancelled

CANCELLED

Deeds Registry.

I hereby certify that the foregoing pages numbered 1 to 218 inclusive are true photostat copies of the grantors index for the parish of Rushen from January 1921 to December 1954.

This 1st day of March 1963.



Registrar of Deeds.