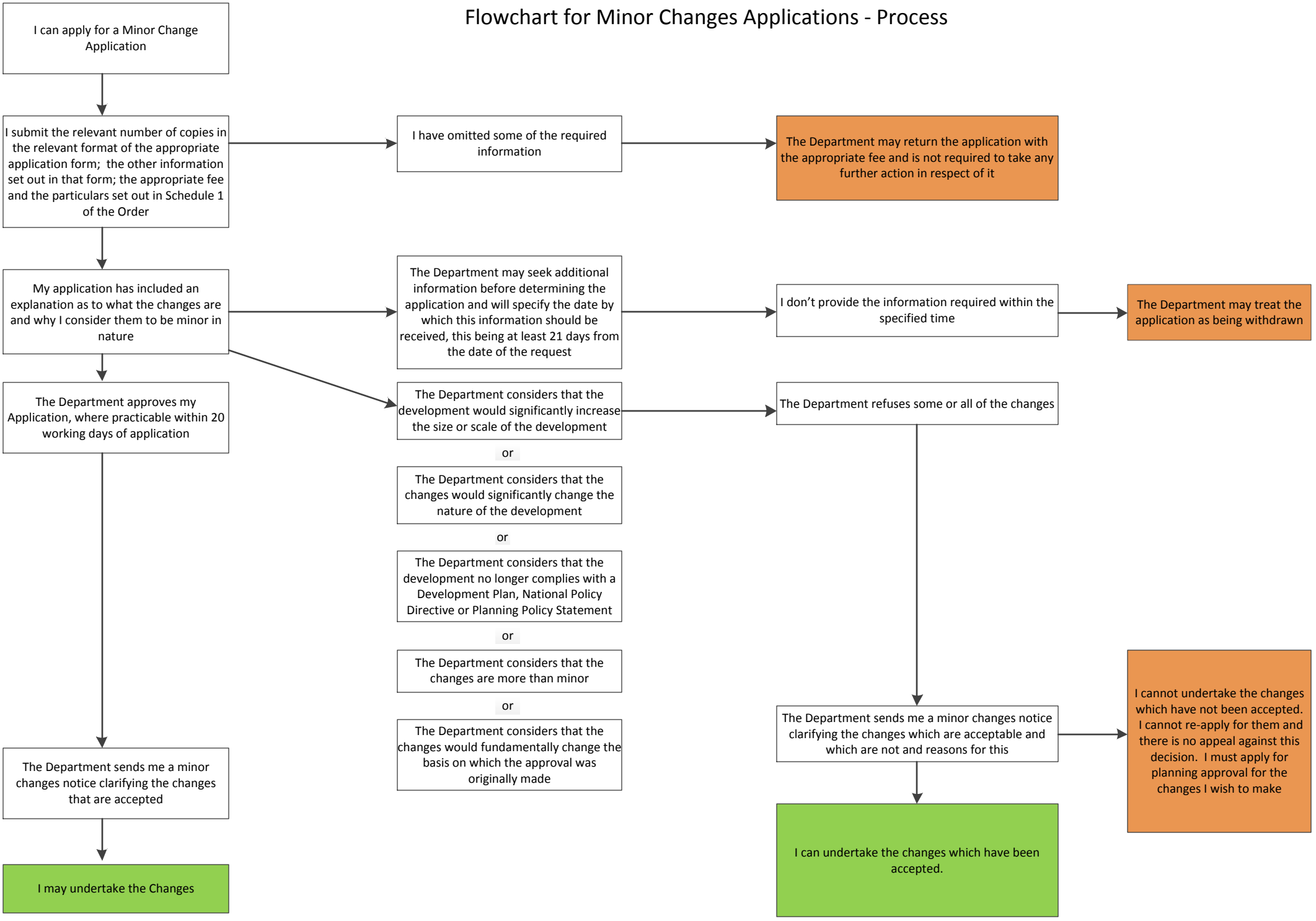Flowchart for Minor Changes Applications - Process