



## **DEPARTMENT OF ENVIRONMENT, FOOD AND AGRICULTURE**

### **TOWN AND COUNTRY PLANNING ACT 1999**

### **TOWN AND COUNTRY PLANNING (REGISTERED BUILDINGS) REGULATIONS 2013**

## **NOTICE OF PROPOSAL TO REGISTER A BUILDING**

In accordance with the Town and Country Planning (Registered Buildings) Regulations 2013, Regulation 6, the Department is required to give public notice that it proposes to enter the following building (as it appears that due to its special architectural or historic interest) in the Protected Buildings Register (the "register" is maintained in accordance with Section 14 of the Act):

### **Mitre Hotel Main Road Kirk Michael Isle Of Man IM6 1AJ**

The effect of entry on the "register" will restrict the demolition, alteration or extension of the building in any way without the prior written consent of the Department as may be authorised under Part 3 of the Act ("registered building consent").

Any person may make written submissions to the Department with respect to the proposal and should be addressed to the Registered Buildings Officer, Department of Environment, Food and Agriculture, Planning and Building Control Directorate, Murray House, Mount Havelock, Douglas, Isle of Man, IM1 2SF, quoting Ref 18/00004/RBINV and submitted **not later than 21st June 2019**.

Dated this 29<sup>th</sup> May 2019,  
By Order of the Department

Notice of this intention is being sent to :

The Owner/Occupier

Heron & Brearly Limited  
Old Castletwon Road  
Kewaigue  
IM2 1QG

AND

The Local Authority - MICHAEL.  
The Director, Manx National Heritage  
The Isle of Man Victorian Society  
Isle of Man Natural History and Antiquarian Society

Department of Environment Food & Agriculture, Planning & Building Control, Murray House, Mount Havelock, Douglas  
Isle of Man, IM1 2SF. Email [planning@gov.im](mailto:planning@gov.im). Tel 01624 685950



# Mitre Hotel Kirk Michael - PROPNO



Isle of Man Government

18/0004/RBINV

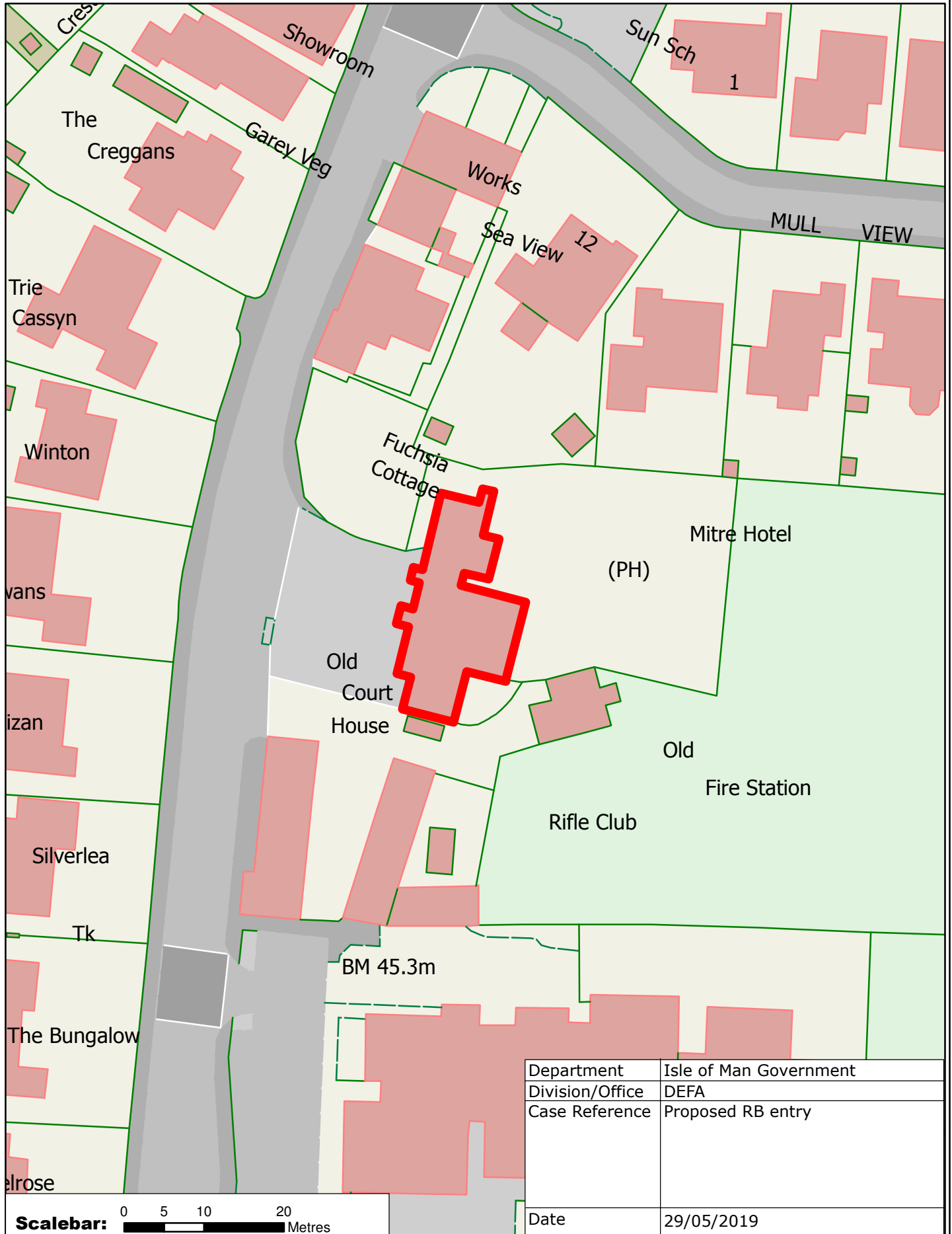

Scalebar: 0 5 10 20 Metres

Scale: 1:625