

Not used

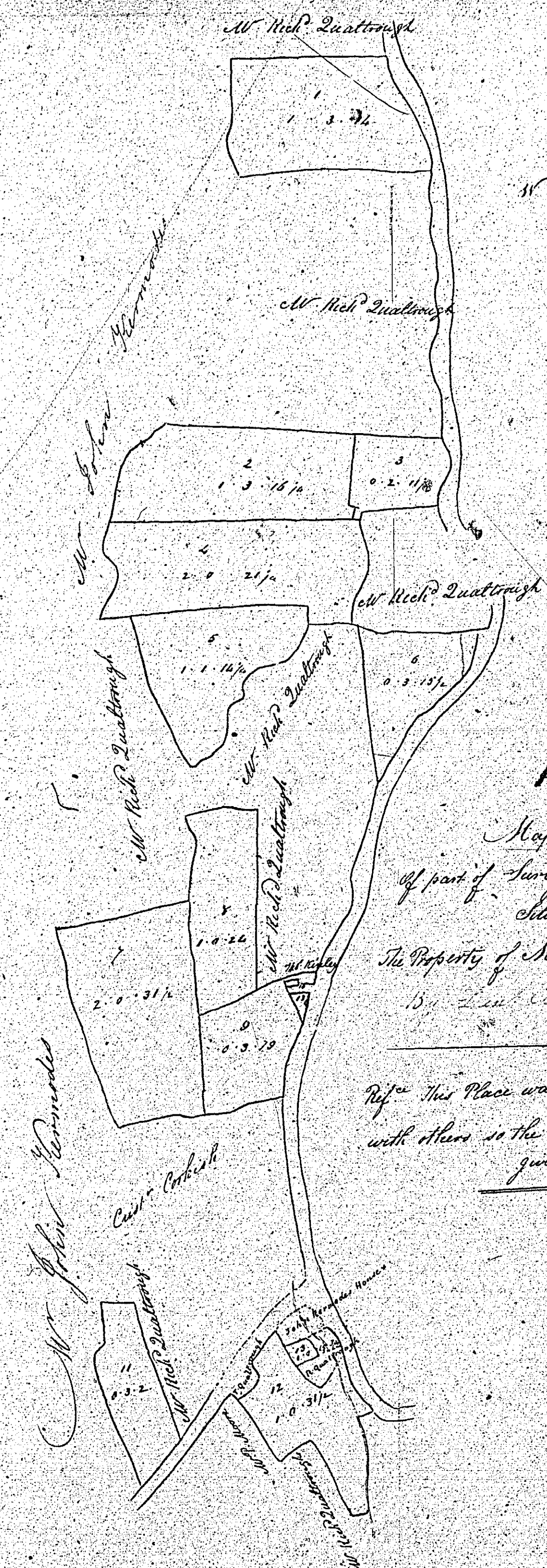

176
 Map & Survey
 of part of Forty Moor Quatrough
 situated in Rushmore
 The Property of Mr. M. P. Quatrough
 15th Decr 1792

Ref^d This Place was taken on survey
 with others so the main Lines cannot be
 given

total

No	Ac	R	P
1	1	3	14
2	1	5	16 1/2
3	4	2	11 1/2
4	2	5	21 1/2
5	1	1	16 1/2
6	1	3	15 1/2
7	2	5	31 1/2
8	1	1	20
9	1	5	19
10	1	1	19 1/2
11	1	5	2
12	1	0	9 1/2
13	1	1	18 1/2
14	1	0	5 1/2
15	1	0	5 1/2
Total	16	3	52 7/2

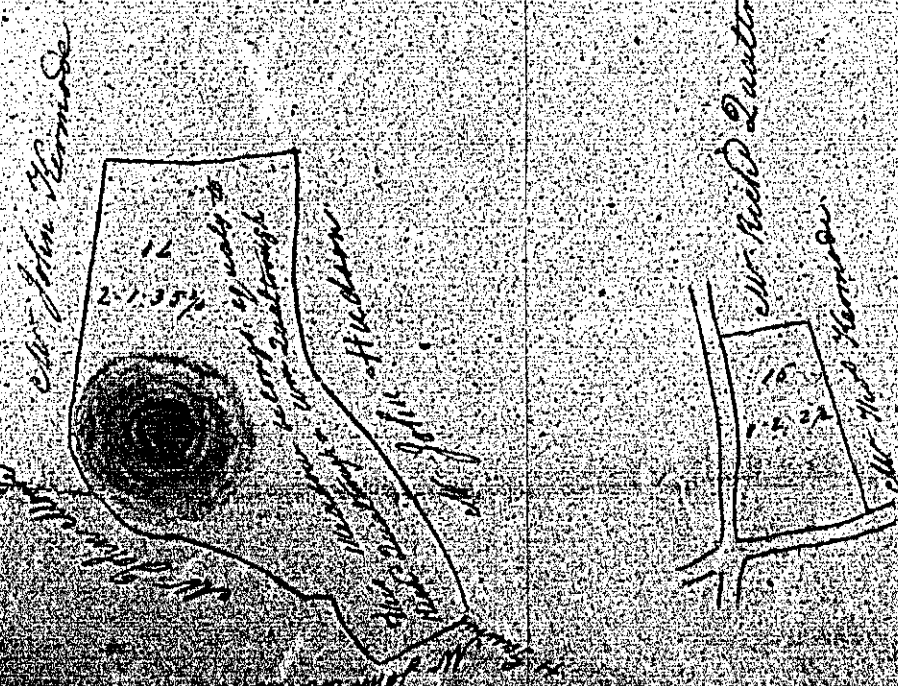

177
C 17

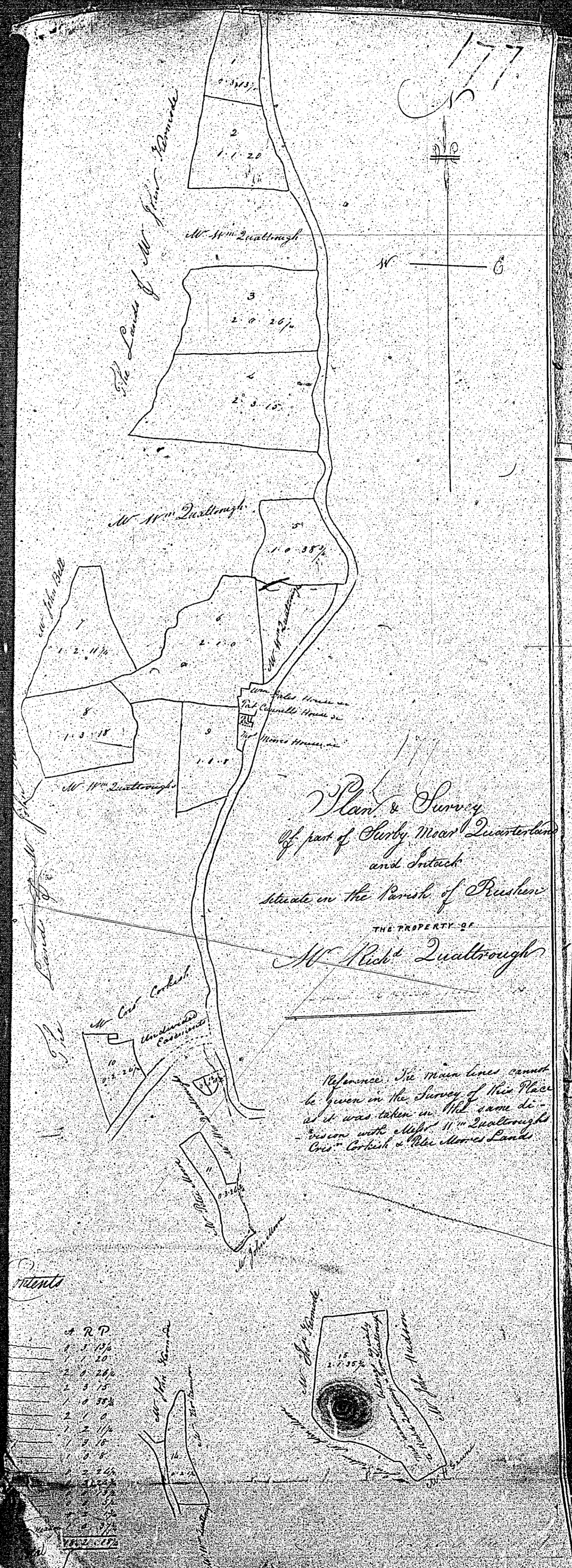

The Lands of Mr John Bannock

Mr Richd Quatborough

Mr Richd Quatborough

Mr John Bannock

Mr Richd Quatborough

Mr Cris Cobish

Plan & Survey
 of part of Clerby near Quatterton
 and Sotack
 situate in the Parish of Preshow
 THE PROPERTY OF
 Mr Richd Quatborough

Reference. The main lines cannot
 be given in the Survey of this Place
 as it was taken in the same di-
 vision with other 17th Quatboroughs
 Cris. Cobish & Peter Morris Lands

Notes

No.	RD
1	1 1/2
2	1 1/2
3	1 1/2
4	1 1/2
5	1 1/2
6	1 1/2
7	1 1/2
8	1 1/2
9	1 1/2
10	1 1/2

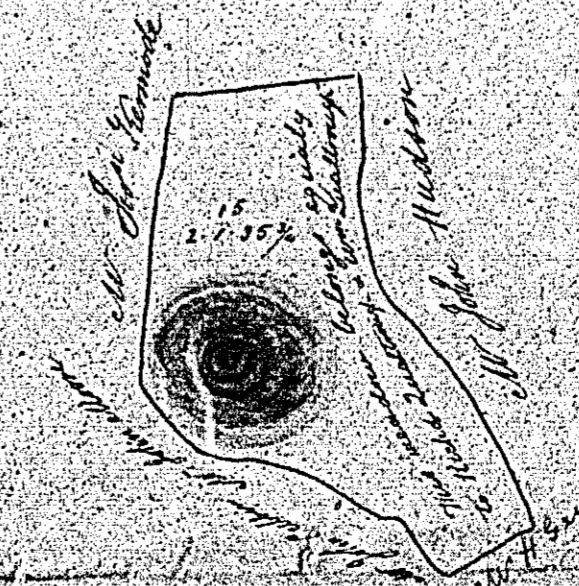

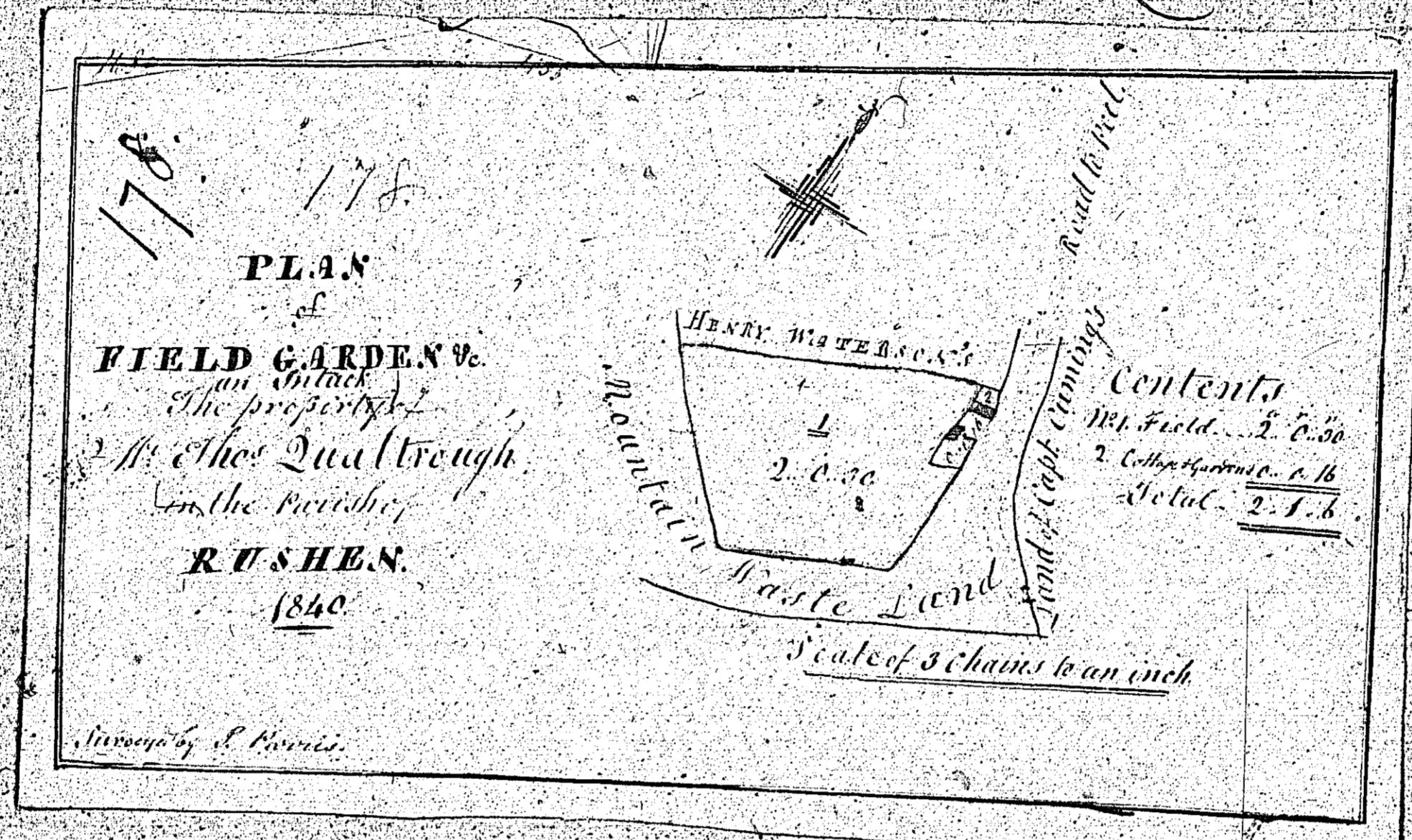

ISLE OF MAN GOVERNMENT: GENERAL REGISTRY

TITHE PLANS: PARISH OF RUSHEN

Original coloured

1:30

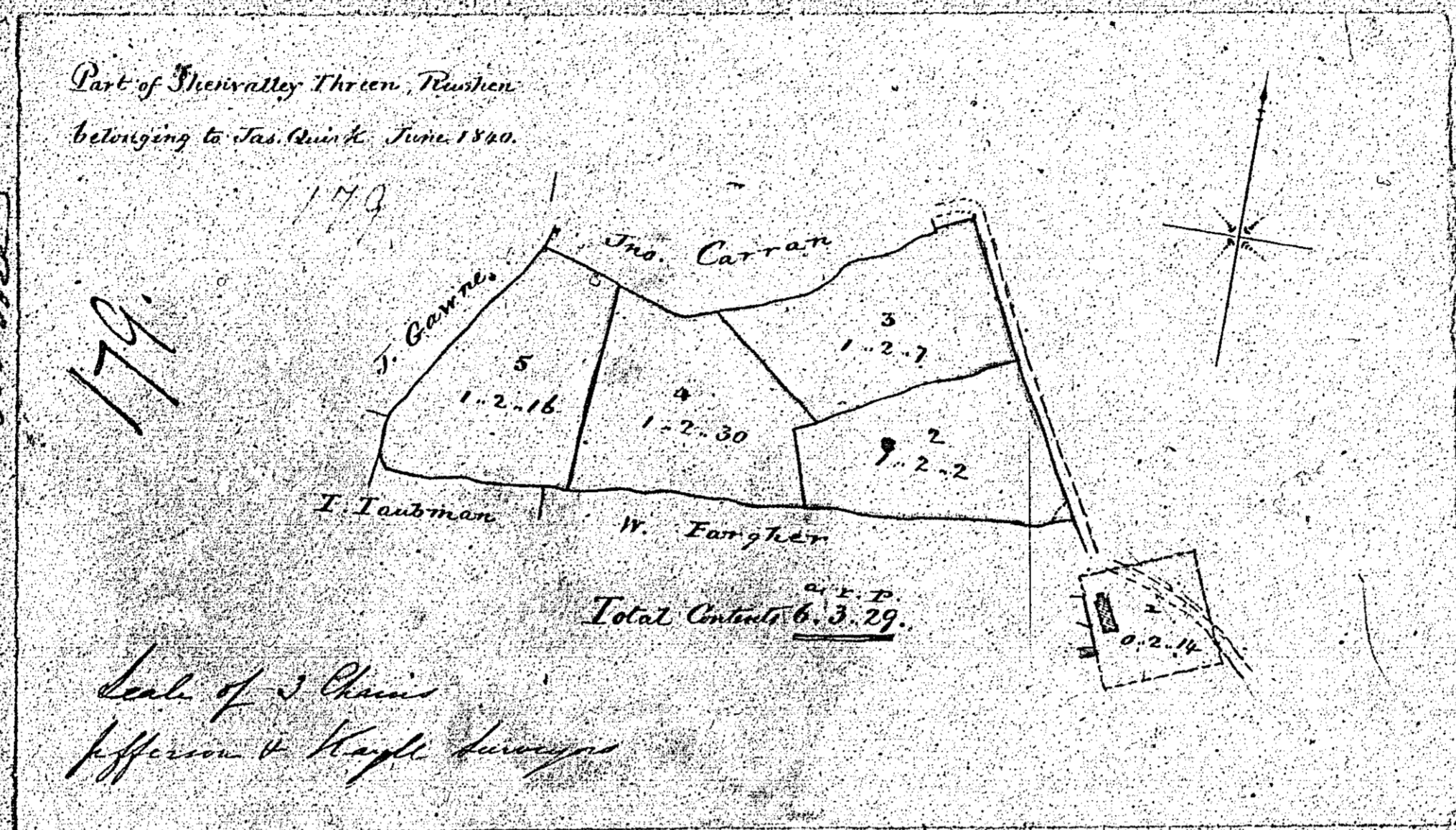

ISLE OF MAN GOVERNMENT: GENERAL REGISTRY

TITHE PLANS: PARISH OF RUSHEN

Original coloured (decorative), marked

1:30

180

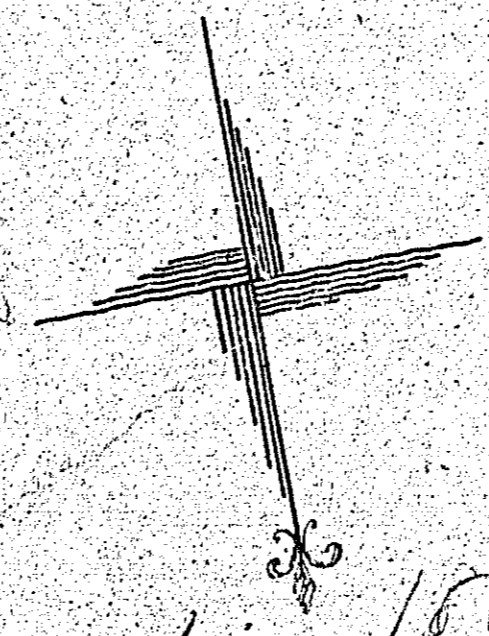

Plan and Survey
of
the Corvally
the property of
Mr. Wm. Durbrough
1840

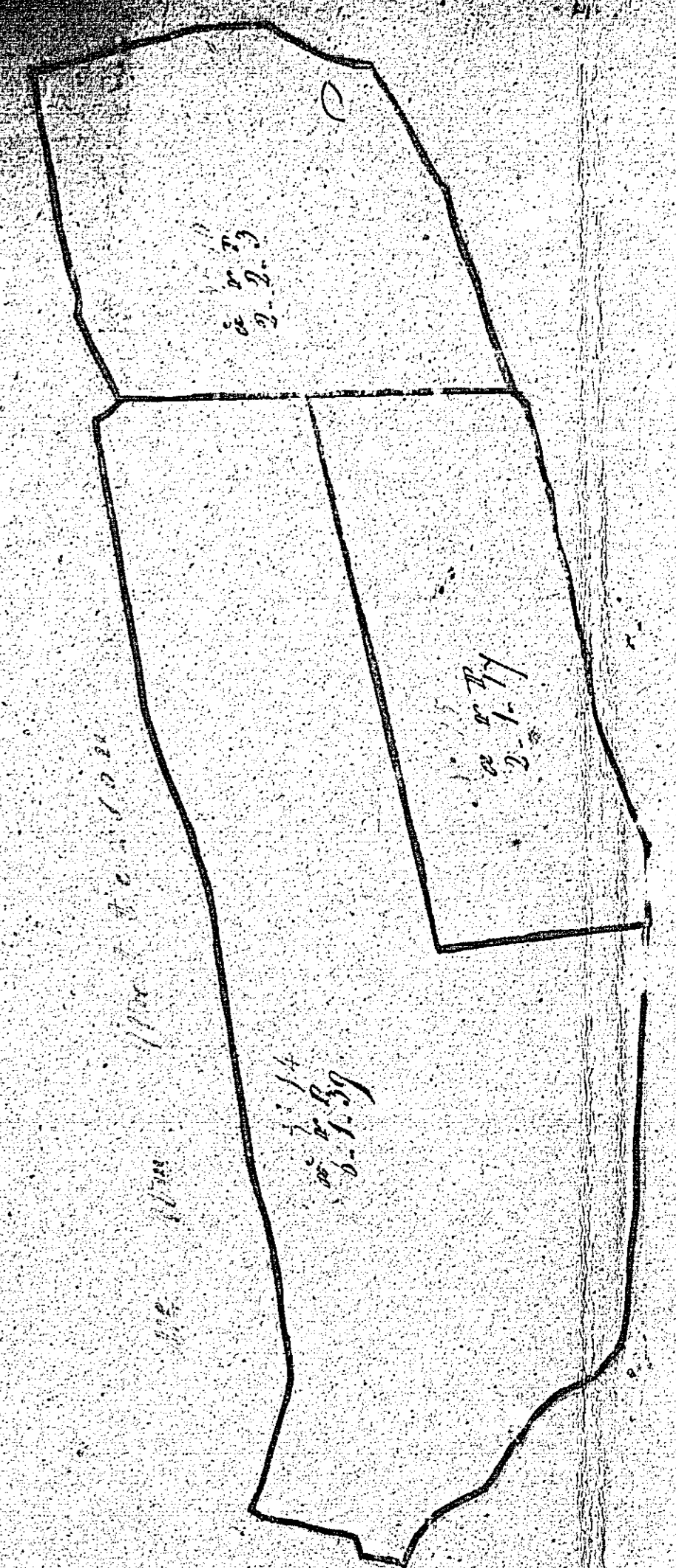
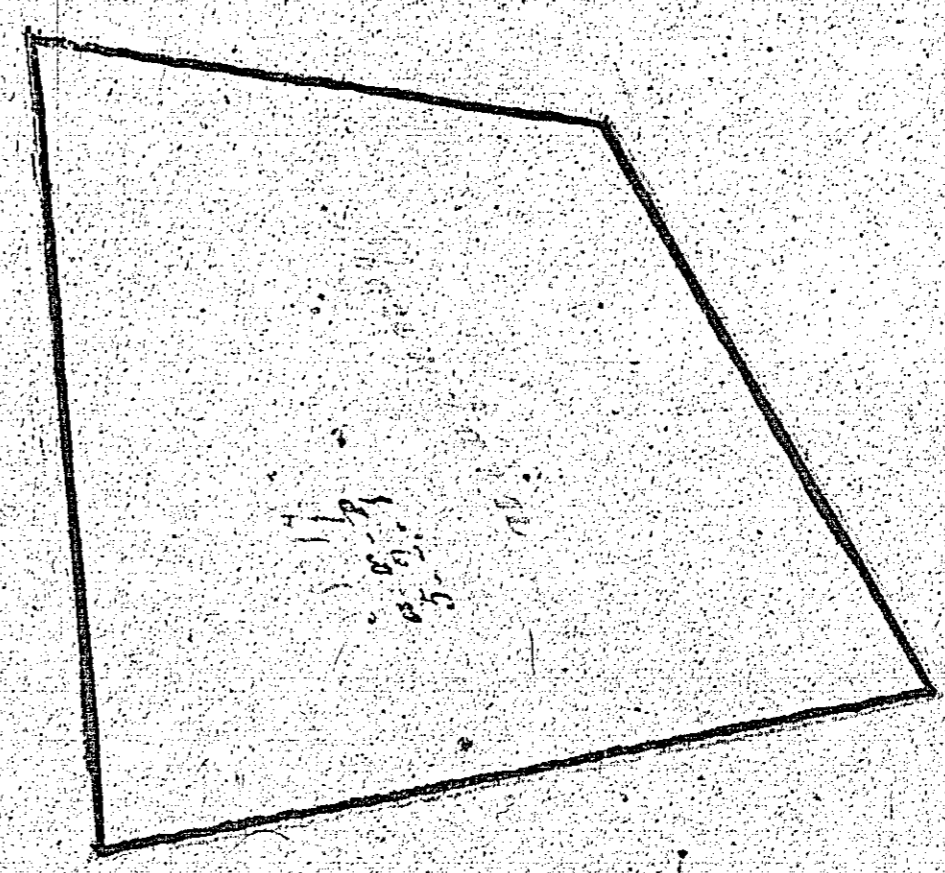

Contents

No. 1	1.0.27/6
2	1.2.26/6
3	2.3.10
4	1.2.37
5	4.2.32
6	1.3.23
7	2.3.22
8	2.3.20
9	0.2.2
10	0.1.12
11	0.0.31
12	0.0.24
13	0.0.34
14	0.1.39
15	2.1.4
16	2.2.5
17	5.3.1
Total	37.2.32

William Kelly Surveyor

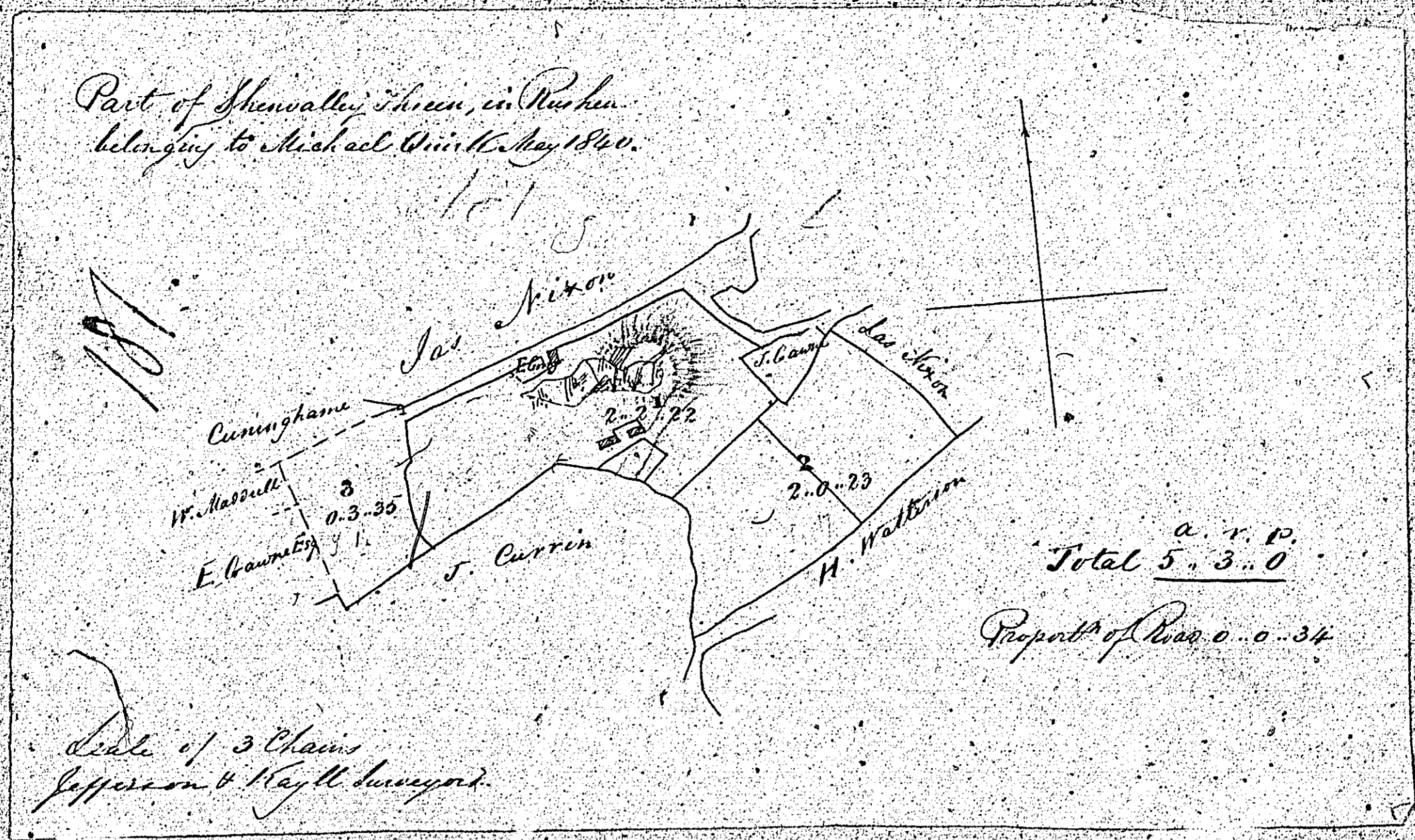

ISLE OF MAN GOVERNMENT: GENERAL REGISTRY

TITHE PLANS: PARISH OF RUSHEN

Original monotone

1:30