

PLAN
of
THE MOAR, PARK &
A PART OF SCOTLAND
The property of
EDWARD GWYNNE
Esq. in the Parish of
RUSHON.
1840.

CONTENTS

1	2	3	4	5	6	7	8	9	10	11	12	13	14	15	16	17	18	19	20	21	22	23	24	25	26	27	28	29	30	31	32	33	34	35	36	37	38	39	40	41	42	43	44	45	46	47	48	49	50	51	52	53	54	55	56	57	58	59	60	61	62	63	64	65	66	67	68	69	70	71	72	73	74	75	76	77	78	79	80	81	82	83	84	85	86	87	88	89	90	91	92	93	94	95	96	97	98	99	100
---	---	---	---	---	---	---	---	---	----	----	----	----	----	----	----	----	----	----	----	----	----	----	----	----	----	----	----	----	----	----	----	----	----	----	----	----	----	----	----	----	----	----	----	----	----	----	----	----	----	----	----	----	----	----	----	----	----	----	----	----	----	----	----	----	----	----	----	----	----	----	----	----	----	----	----	----	----	----	----	----	----	----	----	----	----	----	----	----	----	----	----	----	----	----	----	----	----	----	-----

SCALE

Plan 83.

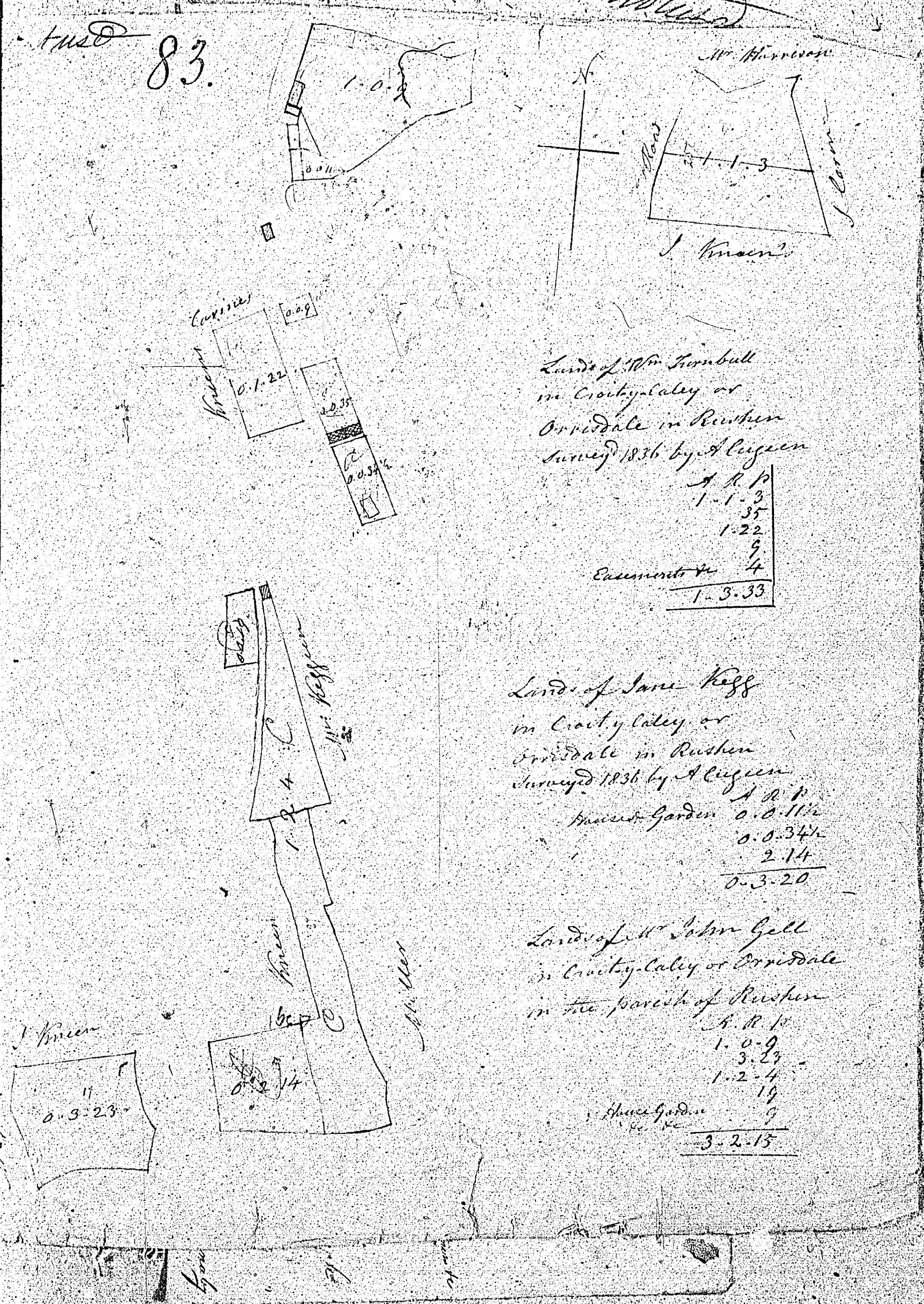

Lands of Mr. Harcourt
in County Laley or
Errisdale in Rushen
Surveyed 1836 by A. Clegg
A. R. P.
1-1-3
35
1-22
9
Easements 4
1-3-33

Lands of Jane Kegg
in County Laley or
Errisdale in Rushen
Surveyed 1836 by A. Clegg
A. R. P.
Mead Garden 0-0-11 1/2
0-0-34 1/2
2-14
0-3-20

Lands of Mr. John Gill
in County Laley or Errisdale
in the parish of Rushen
A. R. P.
1-0-9
3-23
1-2-4
0-0-9
Shrub Garden 9
3-2-13

PLAN
or
B. DOAR, PARK T.
AND PART OF S.C.A.
The property of
MR. GARDNER
situate in the Parish of
RUSHEN.
1840.

CONTENTS

1	2	3
2	3	4
3	4	5
4	5	6
5	6	7
6	7	8
7	8	9
8	9	10
9	10	11
10	11	12
11	12	13
12	13	14
13	14	15
14	15	16
15	16	17
16	17	18
17	18	19
18	19	20
19	20	21
20	21	22
21	22	23
22	23	24
23	24	25
24	25	26
25	26	27
26	27	28
27	28	29
28	29	30
29	30	31
30	31	32
31	32	33
32	33	34
33	34	35
34	35	36
35	36	37
36	37	38
37	38	39
38	39	40
39	40	41
40	41	42
41	42	43
42	43	44
43	44	45
44	45	46
45	46	47
46	47	48
47	48	49
48	49	50
49	50	51
50	51	52
51	52	53
52	53	54
53	54	55
54	55	56
55	56	57
56	57	58
57	58	59
58	59	60
59	60	61
60	61	62
61	62	63
62	63	64
63	64	65
64	65	66
65	66	67
66	67	68
67	68	69
68	69	70
69	70	71
70	71	72
71	72	73
72	73	74
73	74	75
74	75	76
75	76	77
76	77	78
77	78	79
78	79	80
79	80	81
80	81	82
81	82	83
82	83	84
83	84	85
84	85	86
85	86	87
86	87	88
87	88	89
88	89	90
89	90	91
90	91	92
91	92	93
92	93	94
93	94	95
94	95	96
95	96	97
96	97	98
97	98	99
98	99	100

SCALE OF CHAINS

PLAN

SE. MOAR, PARISH OF

NO. PART OF 509

The property of

ARDGJINIE

of the manor of

RUSHEN.

1840.

CONTENTS

1	1	1	1	1	1	1	1	1	1
2	2	2	2	2	2	2	2	2	2
3	3	3	3	3	3	3	3	3	3
4	4	4	4	4	4	4	4	4	4
5	5	5	5	5	5	5	5	5	5
6	6	6	6	6	6	6	6	6	6
7	7	7	7	7	7	7	7	7	7
8	8	8	8	8	8	8	8	8	8
9	9	9	9	9	9	9	9	9	9
10	10	10	10	10	10	10	10	10	10
11	11	11	11	11	11	11	11	11	11
12	12	12	12	12	12	12	12	12	12
13	13	13	13	13	13	13	13	13	13
14	14	14	14	14	14	14	14	14	14
15	15	15	15	15	15	15	15	15	15
16	16	16	16	16	16	16	16	16	16
17	17	17	17	17	17	17	17	17	17
18	18	18	18	18	18	18	18	18	18
19	19	19	19	19	19	19	19	19	19
20	20	20	20	20	20	20	20	20	20
21	21	21	21	21	21	21	21	21	21
22	22	22	22	22	22	22	22	22	22
23	23	23	23	23	23	23	23	23	23
24	24	24	24	24	24	24	24	24	24
25	25	25	25	25	25	25	25	25	25
26	26	26	26	26	26	26	26	26	26
27	27	27	27	27	27	27	27	27	27
28	28	28	28	28	28	28	28	28	28
29	29	29	29	29	29	29	29	29	29
30	30	30	30	30	30	30	30	30	30
31	31	31	31	31	31	31	31	31	31
32	32	32	32	32	32	32	32	32	32
33	33	33	33	33	33	33	33	33	33
34	34	34	34	34	34	34	34	34	34
35	35	35	35	35	35	35	35	35	35
36	36	36	36	36	36	36	36	36	36
37	37	37	37	37	37	37	37	37	37
38	38	38	38	38	38	38	38	38	38
39	39	39	39	39	39	39	39	39	39
40	40	40	40	40	40	40	40	40	40
41	41	41	41	41	41	41	41	41	41
42	42	42	42	42	42	42	42	42	42
43	43	43	43	43	43	43	43	43	43
44	44	44	44	44	44	44	44	44	44
45	45	45	45	45	45	45	45	45	45
46	46	46	46	46	46	46	46	46	46
47	47	47	47	47	47	47	47	47	47
48	48	48	48	48	48	48	48	48	48
49	49	49	49	49	49	49	49	49	49
50	50	50	50	50	50	50	50	50	50

SCALE OF CHAINS

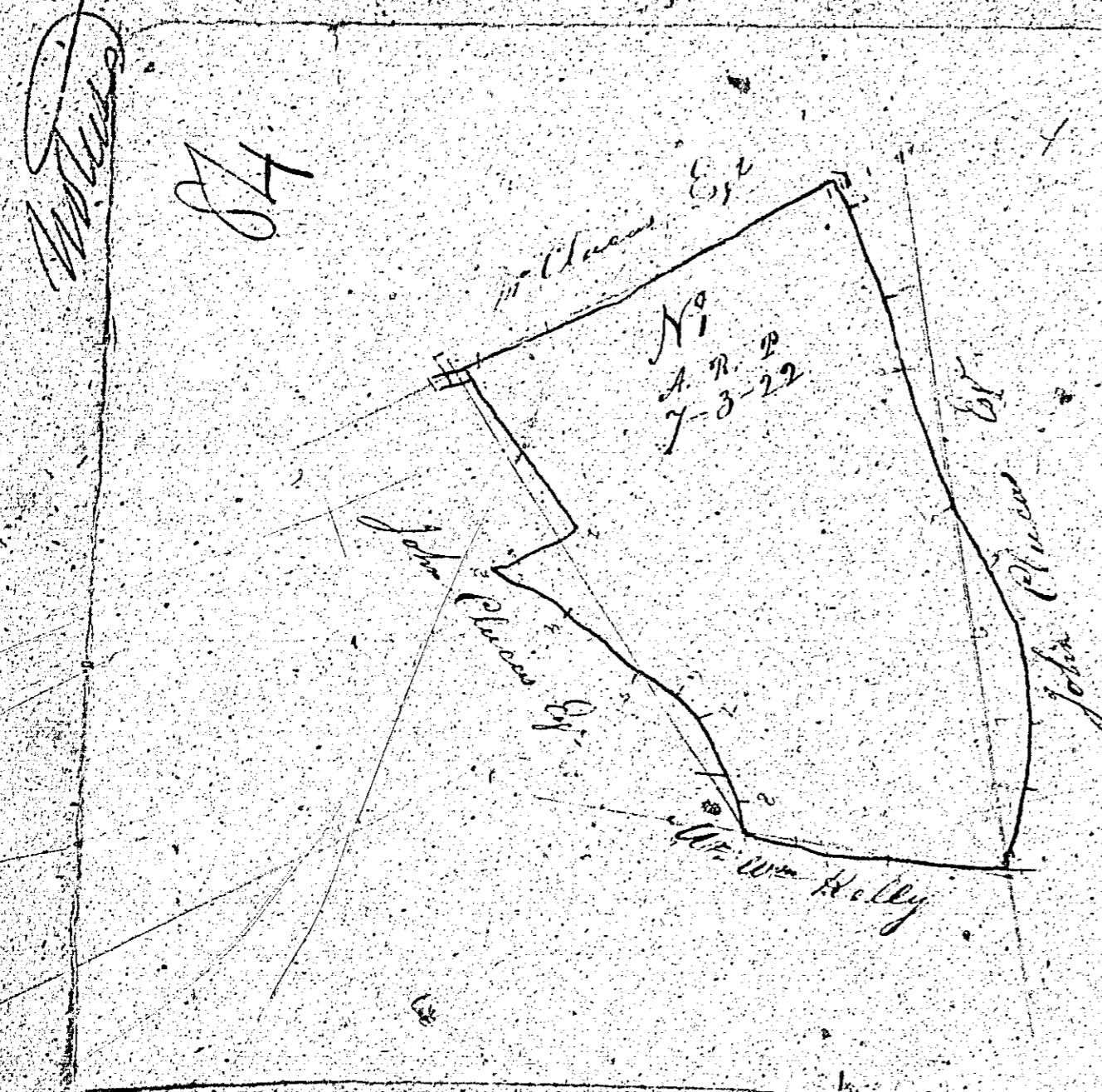

Plan
of two departments of Land
belonging to the Quarterland
of the Estate of the Rectory
of St. Christ. Rushen
Mr. Wm. Gannon, Proprietor

Intach

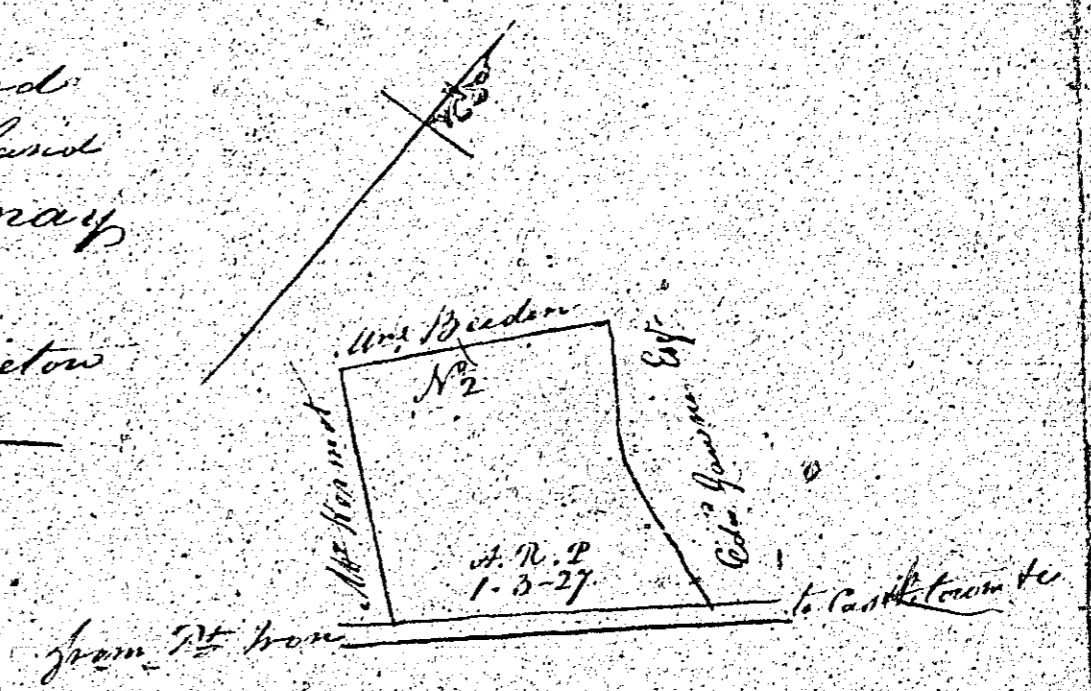

Contents

No. 1	A. R. 2
No. 2	1-3-27
Total	9-3-9

Scale 3 chains to an inch

Surveyed May 1840
Wm. Gannon, Proprietor

ISLE OF MAN GOVERNMENT: GENERAL REGISTRY
TITHE PLANS: PARISH OF RUSHEN
Original coloured (decorative), faint

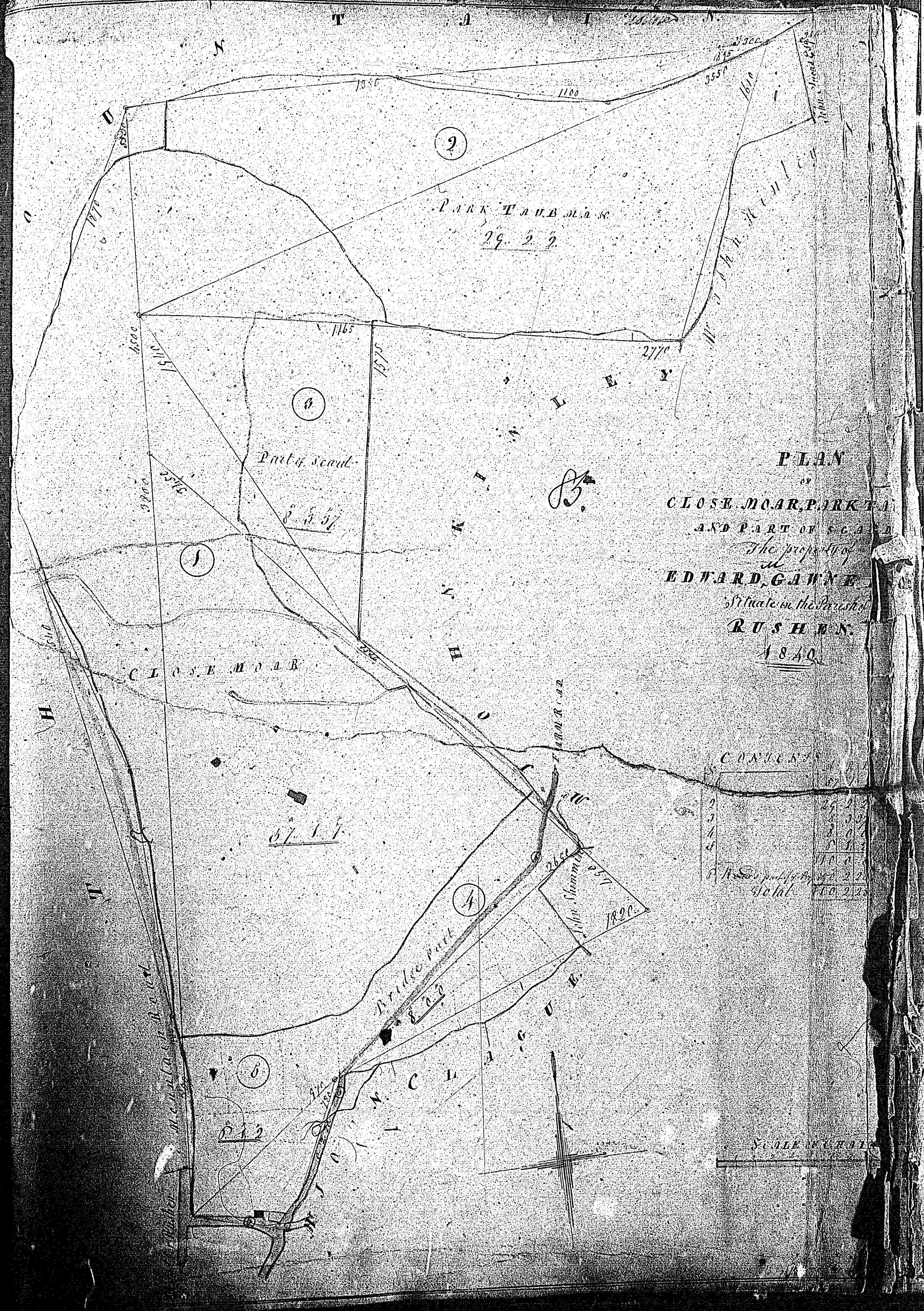

PLAN
 OF
 CLOSER MOAB, PARK FARM
 AND PART OF SCAD
 The property of
 EDWARD GAWNE
 Situate in the Parish of
 RUSHN.
 1840.

CONTENTS

1	29. 2. 2
2	27. 7. 0
3	3. 0. 0
4	8. 0. 0
5	10. 0. 0
6	10. 0. 0
Total	100. 0. 0

SCALE OF CHAINS

Plan of Cingague and Ballareeny

situate in the parish of

RUSHEN

The property of

Edw. M. Savine Esq^r

Total on the Plan 90 3 24

Contents with the numbers in Succession

Cingague	A	R	P	Ballareeny	A	R	P
1	2	1	1	1	1	1	1
2	1	13	2	2	2	2	2
3	2	1	16	3	3	3	3
4	2	3	4	4	4	4	4
5	2	2	28	5	5	5	5
6	1	2	24	6	6	6	6
7	1	2	0	7	7	7	7
8	3	3	12	8	8	8	8
9	2	1	10	9	9	9	9
10	1	2	5	10	10	10	10
11	1	0	13	11	11	11	11
12	1	1	2	12	12	12	12
13	2	0	10	13	13	13	13
14	1	3	32	14	14	14	14
15	1	3	34	15	15	15	15
16	1	1	3	16	16	16	16
17	10	2	6	17	17	17	17
18	0	1	33	18	18	18	18
19	1	2	25	19	19	19	19
20	1	2	5	20	20	20	20
21	2	1	21	21	21	21	21
22				22	22	22	22
23				23	23	23	23
24				24	24	24	24
25				25	25	25	25
26				26	26	26	26
27				27	27	27	27
28				28	28	28	28
29				29	29	29	29
30				30	30	30	30
31				31	31	31	31
32				32	32	32	32
33				33	33	33	33
34				34	34	34	34
35				35	35	35	35
36				36	36	36	36
37				37	37	37	37
38				38	38	38	38
39				39	39	39	39
40				40	40	40	40
41				41	41	41	41
42				42	42	42	42
43				43	43	43	43
44				44	44	44	44
45				45	45	45	45
46				46	46	46	46
47				47	47	47	47
48				48	48	48	48
49				49	49	49	49
50				50	50	50	50
51				51	51	51	51
52				52	52	52	52
53				53	53	53	53
54				54	54	54	54
55				55	55	55	55
56				56	56	56	56
57				57	57	57	57
58				58	58	58	58
59				59	59	59	59
60				60	60	60	60
61				61	61	61	61
62				62	62	62	62
63				63	63	63	63
64				64	64	64	64
65				65	65	65	65
66				66	66	66	66
67				67	67	67	67
68				68	68	68	68
69				69	69	69	69
70				70	70	70	70
71				71	71	71	71
72				72	72	72	72
73				73	73	73	73
74				74	74	74	74
75				75	75	75	75
76				76	76	76	76
77				77	77	77	77
78				78	78	78	78
79				79	79	79	79
80				80	80	80	80
81				81	81	81	81
82				82	82	82	82
83				83	83	83	83
84				84	84	84	84
85				85	85	85	85
86				86	86	86	86
87				87	87	87	87
88				88	88	88	88
89				89	89	89	89
90				90	90	90	90

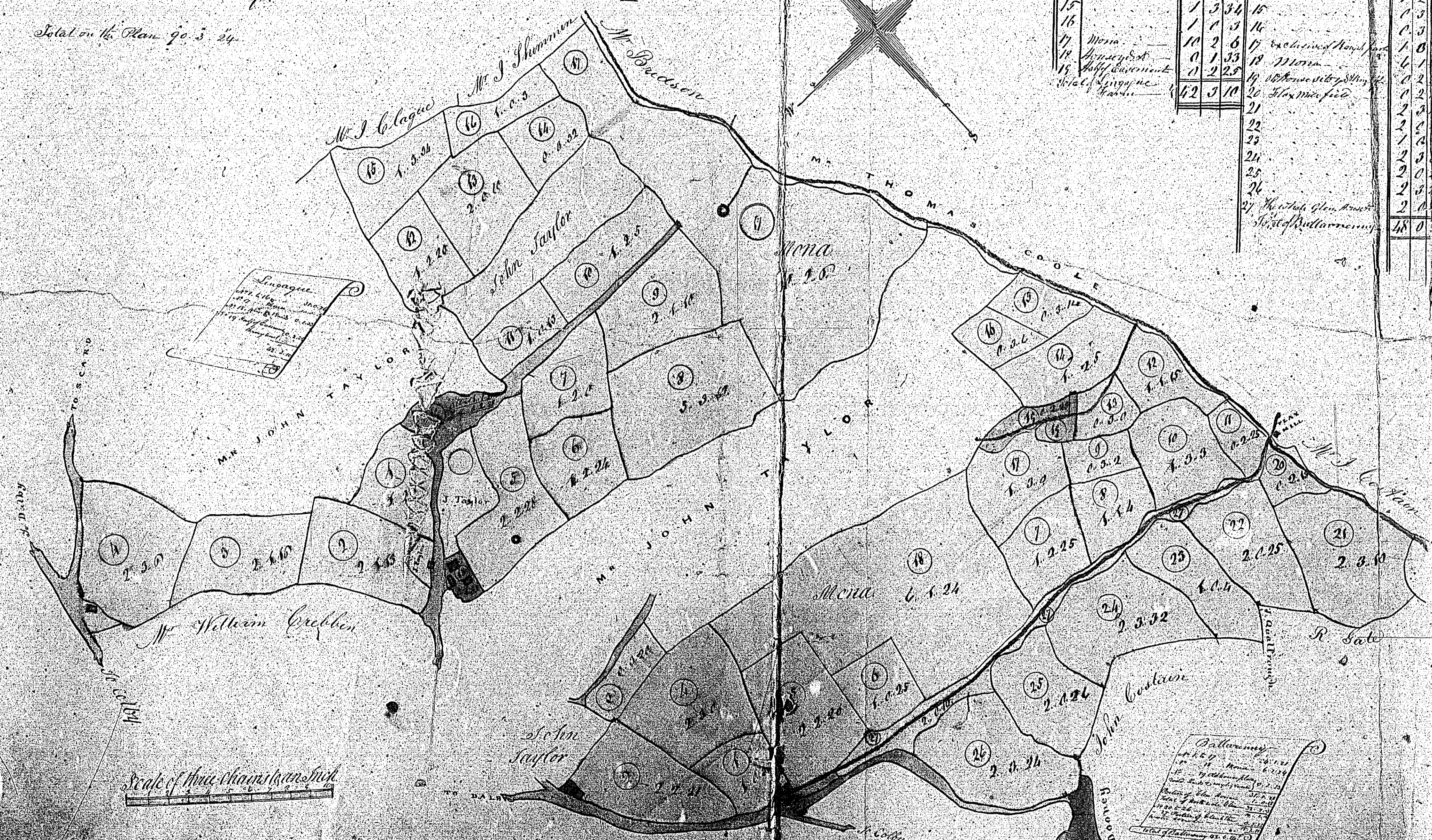

Scale of three chains and a half

Ballareeny
 10 1/2
 11 1/2
 12 1/2
 13 1/2
 14 1/2
 15 1/2
 16 1/2
 17 1/2
 18 1/2
 19 1/2
 20 1/2
 21 1/2
 22 1/2
 23 1/2
 24 1/2
 25 1/2
 26 1/2
 27 1/2
 28 1/2
 29 1/2
 30 1/2
 31 1/2
 32 1/2
 33 1/2
 34 1/2
 35 1/2
 36 1/2
 37 1/2
 38 1/2
 39 1/2
 40 1/2
 41 1/2
 42 1/2

Note: Should this map be compared with letters by the water course of the river the different measures will be found to be the same as above.

Plan
of the Estate *Rosary*
in the Parish of *St. Christ's*
St. Will's *Quartern*
Proprietor

Volume 87

Contents

1	1-1-14
2	1-0-7
3	2-2-3
4	2-2-0
5	1-0-3
6	2-1-0
7	1-3-0
8	4-0-2
9	2-3-30
10	4-0-3
11	5-1-32
12	5-2-15
13	5-1-17
14	5-0-20
15	11-1-30
16	5-0-11

Plantations a. d.	0-0-34
Watering place b.	0-0-21
Two Gardens c. & d.	0-1-2
Stables farm & horse yards d. d.	0-2-9
Road e.	0-0-37
Drain f. not enclosed	0-0-15
Mill Road g. & h.	1-3-17
h. i. j. k. l. m. n. o. p. q. r. s. t. u. v. w. x. y. z.	69-2-19

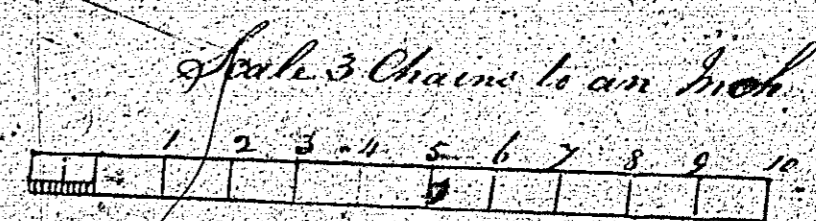

Surveyed May 1840

ISLE OF MAN GOVERNMENT: GENERAL REGISTRY
TITHE PLANS: PARISH OF RUSHEN
Original coloured (decorative), faint