

1	12. 9
2	1. 1. 2 1/2
3	1. 1. 4 1/2
4	1. 1. 2 1/2
5	1. 1. 2 1/2
6	1. 1. 2 1/2
7	1. 1. 2 1/2
8	1. 1. 2 1/2
9	1. 1. 2 1/2
10	1. 1. 2 1/2
11	1. 1. 2 1/2
12	1. 1. 2 1/2
13	1. 1. 2 1/2
14	1. 1. 2 1/2
15	1. 1. 2 1/2
16	1. 1. 2 1/2
17	1. 1. 2 1/2
18	1. 1. 2 1/2
19	1. 1. 2 1/2
20	1. 1. 2 1/2
21	1. 1. 2 1/2
22	1. 1. 2 1/2
23	1. 1. 2 1/2
24	1. 1. 2 1/2
25	1. 1. 2 1/2
26	1. 1. 2 1/2
27	1. 1. 2 1/2
28	1. 1. 2 1/2
29	1. 1. 2 1/2
30	1. 1. 2 1/2
31	1. 1. 2 1/2
32	1. 1. 2 1/2
33	1. 1. 2 1/2
34	1. 1. 2 1/2
35	1. 1. 2 1/2
36	1. 1. 2 1/2
37	1. 1. 2 1/2
38	1. 1. 2 1/2
39	1. 1. 2 1/2
40	1. 1. 2 1/2
41	1. 1. 2 1/2
42	1. 1. 2 1/2
43	1. 1. 2 1/2
44	1. 1. 2 1/2
45	1. 1. 2 1/2
46	1. 1. 2 1/2
47	1. 1. 2 1/2
48	1. 1. 2 1/2
49	1. 1. 2 1/2
50	1. 1. 2 1/2
51	1. 1. 2 1/2
52	1. 1. 2 1/2
53	1. 1. 2 1/2
54	1. 1. 2 1/2
55	1. 1. 2 1/2
56	1. 1. 2 1/2
57	1. 1. 2 1/2
58	1. 1. 2 1/2
59	1. 1. 2 1/2
60	1. 1. 2 1/2
61	1. 1. 2 1/2
62	1. 1. 2 1/2
63	1. 1. 2 1/2
64	1. 1. 2 1/2
65	1. 1. 2 1/2
66	1. 1. 2 1/2
67	1. 1. 2 1/2
68	1. 1. 2 1/2
69	1. 1. 2 1/2
70	1. 1. 2 1/2
71	1. 1. 2 1/2
72	1. 1. 2 1/2
73	1. 1. 2 1/2
74	1. 1. 2 1/2
75	1. 1. 2 1/2
76	1. 1. 2 1/2
77	1. 1. 2 1/2
78	1. 1. 2 1/2
79	1. 1. 2 1/2
80	1. 1. 2 1/2
81	1. 1. 2 1/2
82	1. 1. 2 1/2
83	1. 1. 2 1/2
84	1. 1. 2 1/2
85	1. 1. 2 1/2
86	1. 1. 2 1/2
87	1. 1. 2 1/2
88	1. 1. 2 1/2
89	1. 1. 2 1/2
90	1. 1. 2 1/2
91	1. 1. 2 1/2
92	1. 1. 2 1/2
93	1. 1. 2 1/2
94	1. 1. 2 1/2
95	1. 1. 2 1/2
96	1. 1. 2 1/2
97	1. 1. 2 1/2
98	1. 1. 2 1/2
99	1. 1. 2 1/2
100	1. 1. 2 1/2

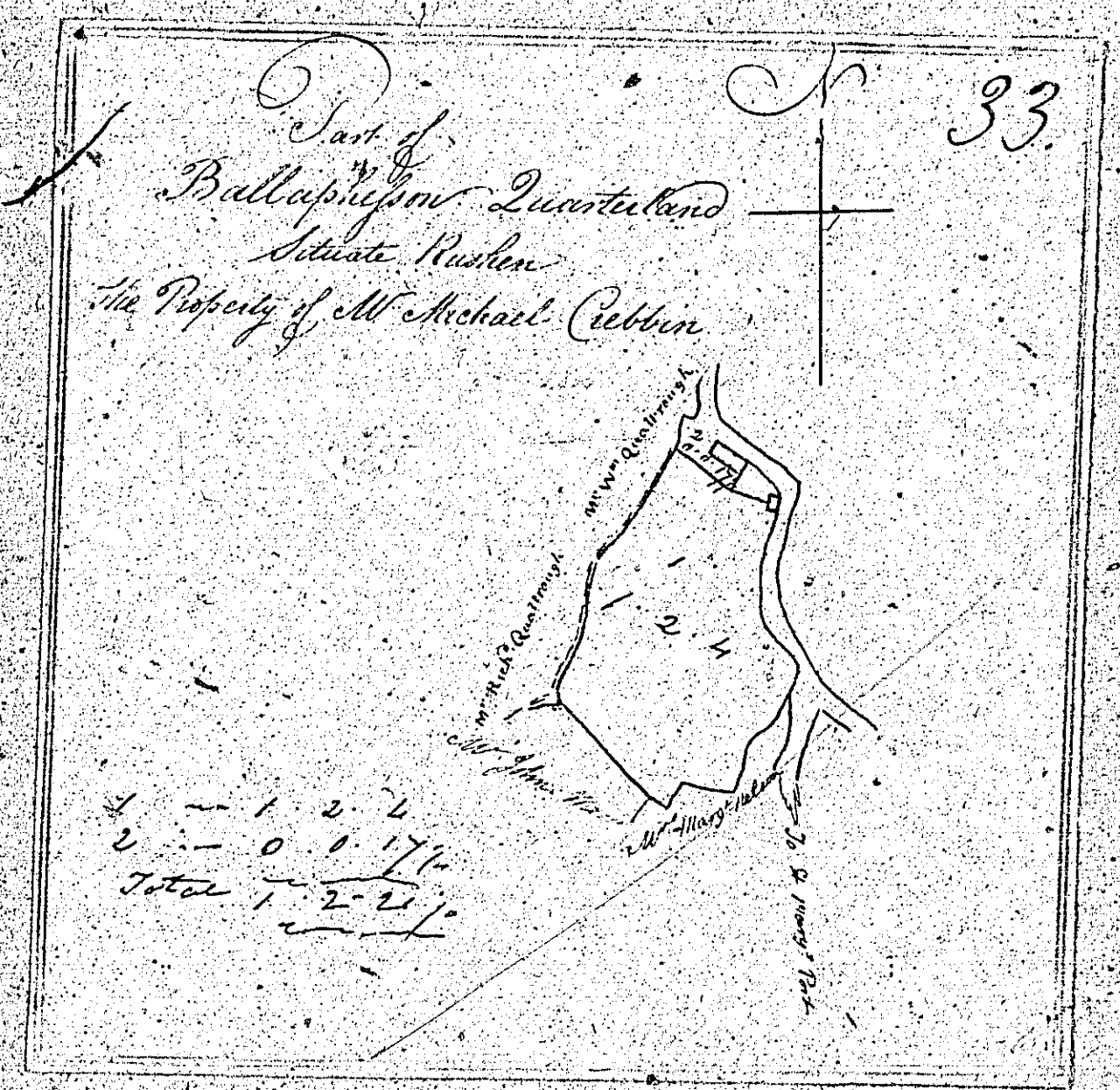

20



33

1 2 4  
 0 1 17 1/2  
 Total 1 2 2 1/2

1 1 1/2  
 2 2 1/2  
 3 2 1/2  
 0 3 27  
 3 0 20  
 1 1 3 1/2  
 3 0 3 1/2  
 0 2 2 1/2  
 1 1 1/2  
 1 2 2 1/2  
 0 0 3 1/2  
 18 0 0 2 1/2







Plan  
of part of the  
Estate of Mallakelony  
in the  
Parish of Bushy  
in the County of Wick  
as proposed by  
W. John O'Connell  
June 4<sup>th</sup> 1840

N<sup>o</sup> 35.  
W<sup>th</sup> Quarter part of the Estate  
of Ballafymore  
June 4<sup>th</sup> 1840  
John O'Connell  
0-2-35

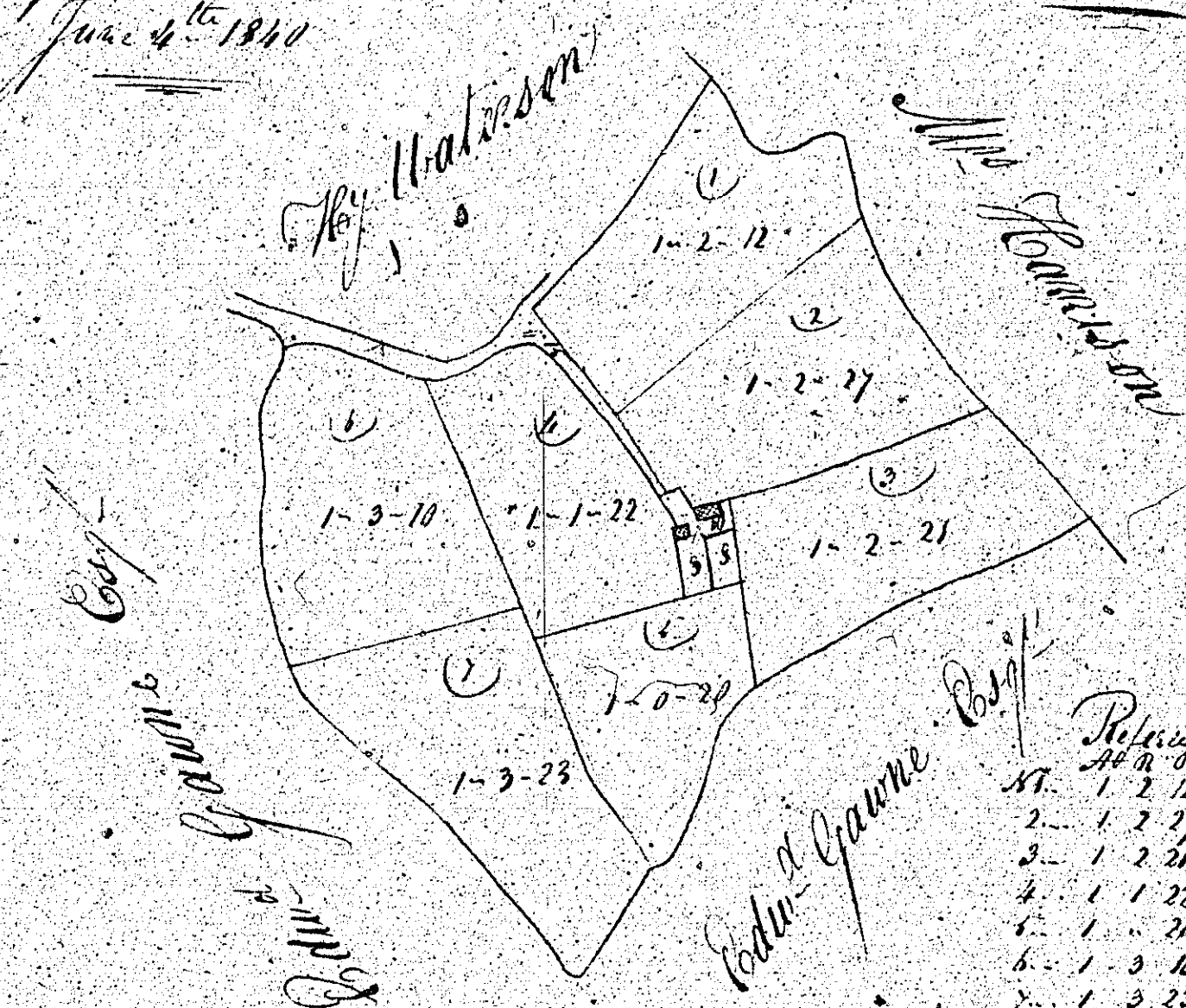

Three Chains to an Inch

Section	Area
1	1 2 12
2	1 2 17
3	1 2 21
4	1 1 22
5	1 1 20
6	1 3 10
7	1 3 23
8	2 0 20
9	1 1 22
10	1 1 20
11	1 3 10
12	1 3 23
13	2 0 20
14	1 1 22
15	1 1 20
16	1 3 10
17	1 3 23
18	2 0 20
19	1 1 22
20	1 1 20
21	1 3 10
22	1 3 23
23	2 0 20
24	1 1 22
25	1 1 20
26	1 3 10
27	1 3 23
28	2 0 20
29	1 1 22
30	1 1 20
31	1 3 10
32	1 3 23
33	2 0 20
34	1 1 22
35	1 1 20
36	1 3 10
37	1 3 23
38	2 0 20
39	1 1 22
40	1 1 20
41	1 3 10
42	1 3 23
43	2 0 20
44	1 1 22
45	1 1 20
46	1 3 10
47	1 3 23
48	2 0 20
49	1 1 22
50	1 1 20
51	1 3 10
52	1 3 23
53	2 0 20
54	1 1 22
55	1 1 20
56	1 3 10
57	1 3 23
58	2 0 20
59	1 1 22
60	1 1 20
61	1 3 10
62	1 3 23
63	2 0 20
64	1 1 22
65	1 1 20
66	1 3 10
67	1 3 23
68	2 0 20
69	1 1 22
70	1 1 20
71	1 3 10
72	1 3 23
73	2 0 20
74	1 1 22
75	1 1 20
76	1 3 10
77	1 3 23
78	2 0 20
79	1 1 22
80	1 1 20
81	1 3 10
82	1 3 23
83	2 0 20
84	1 1 22
85	1 1 20
86	1 3 10
87	1 3 23
88	2 0 20
89	1 1 22
90	1 1 20
91	1 3 10
92	1 3 23
93	2 0 20
94	1 1 22
95	1 1 20
96	1 3 10
97	1 3 23
98	2 0 20
99	1 1 22
100	1 1 20

2	3 1/2
3	2 1/2
4	3 1/2
5	1 1/2
6	2 1/2
7	1 1/2
8	2 1/2
9	1 1/2
10	2 1/2
11	1 1/2
12	2 1/2
13	1 1/2
14	2 1/2
15	1 1/2
16	2 1/2
17	1 1/2
18	2 1/2
19	1 1/2
20	2 1/2
21	1 1/2
22	2 1/2
23	1 1/2
24	2 1/2
25	1 1/2
26	2 1/2
27	1 1/2
28	2 1/2
29	1 1/2
30	2 1/2
31	1 1/2
32	2 1/2
33	1 1/2
34	2 1/2
35	1 1/2
36	2 1/2
37	1 1/2
38	2 1/2
39	1 1/2
40	2 1/2
41	1 1/2
42	2 1/2
43	1 1/2
44	2 1/2
45	1 1/2
46	2 1/2
47	1 1/2
48	2 1/2
49	1 1/2
50	2 1/2
51	1 1/2
52	2 1/2
53	1 1/2
54	2 1/2
55	1 1/2
56	2 1/2
57	1 1/2
58	2 1/2
59	1 1/2
60	2 1/2
61	1 1/2
62	2 1/2
63	1 1/2
64	2 1/2
65	1 1/2
66	2 1/2
67	1 1/2
68	2 1/2
69	1 1/2
70	2 1/2
71	1 1/2
72	2 1/2
73	1 1/2
74	2 1/2
75	1 1/2
76	2 1/2
77	1 1/2
78	2 1/2
79	1 1/2
80	2 1/2
81	1 1/2
82	2 1/2
83	1 1/2
84	2 1/2
85	1 1/2
86	2 1/2
87	1 1/2
88	2 1/2
89	1 1/2
90	2 1/2
91	1 1/2
92	2 1/2
93	1 1/2
94	2 1/2
95	1 1/2
96	2 1/2
97	1 1/2
98	2 1/2
99	1 1/2
100	2 1/2

Joseph Blake Survey



20

Part of Survey of Part of  
 Survey Moar Laverland  
 and Intack  
 Situate in Rusken the Property of  
 Mr. Chat Clague

36 Not used

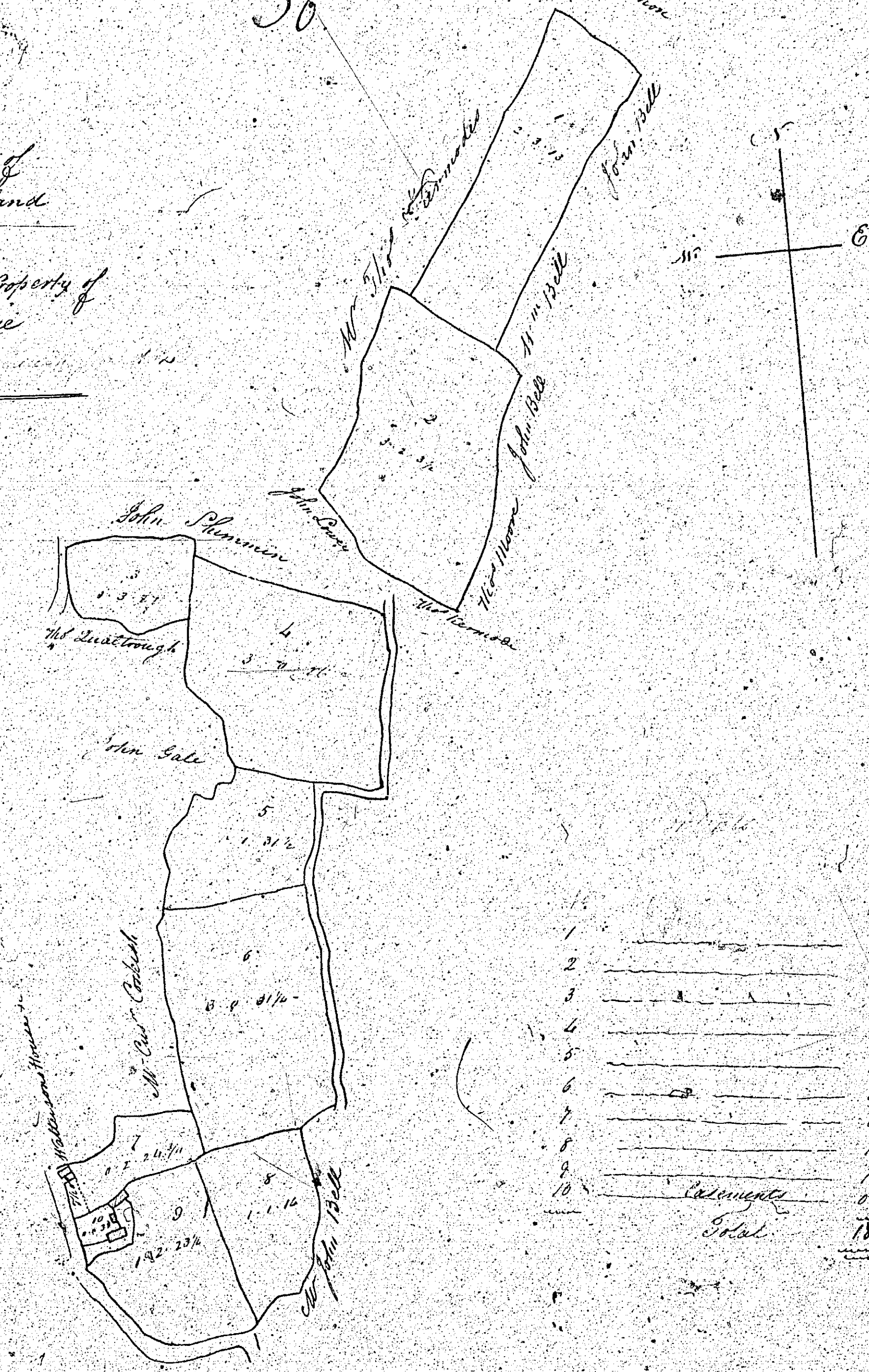

1	2.3.13
2	3.2.17
3	6.3.27
4	3.8.26
5	1.1.31/2
6	3.8.18 1/2
7	0.2.22 1/2
8	1.1.16 1/2
9	1.1.22 1/2
10	0.1.30
Elements	
Total	

18.5.02 1/4



