

123

A Plan of Survey of part of
the Quantock of the Parish of
the Parish of St. Andrew the
Proctor of the County of
By David Wells April 25th 1800

123.

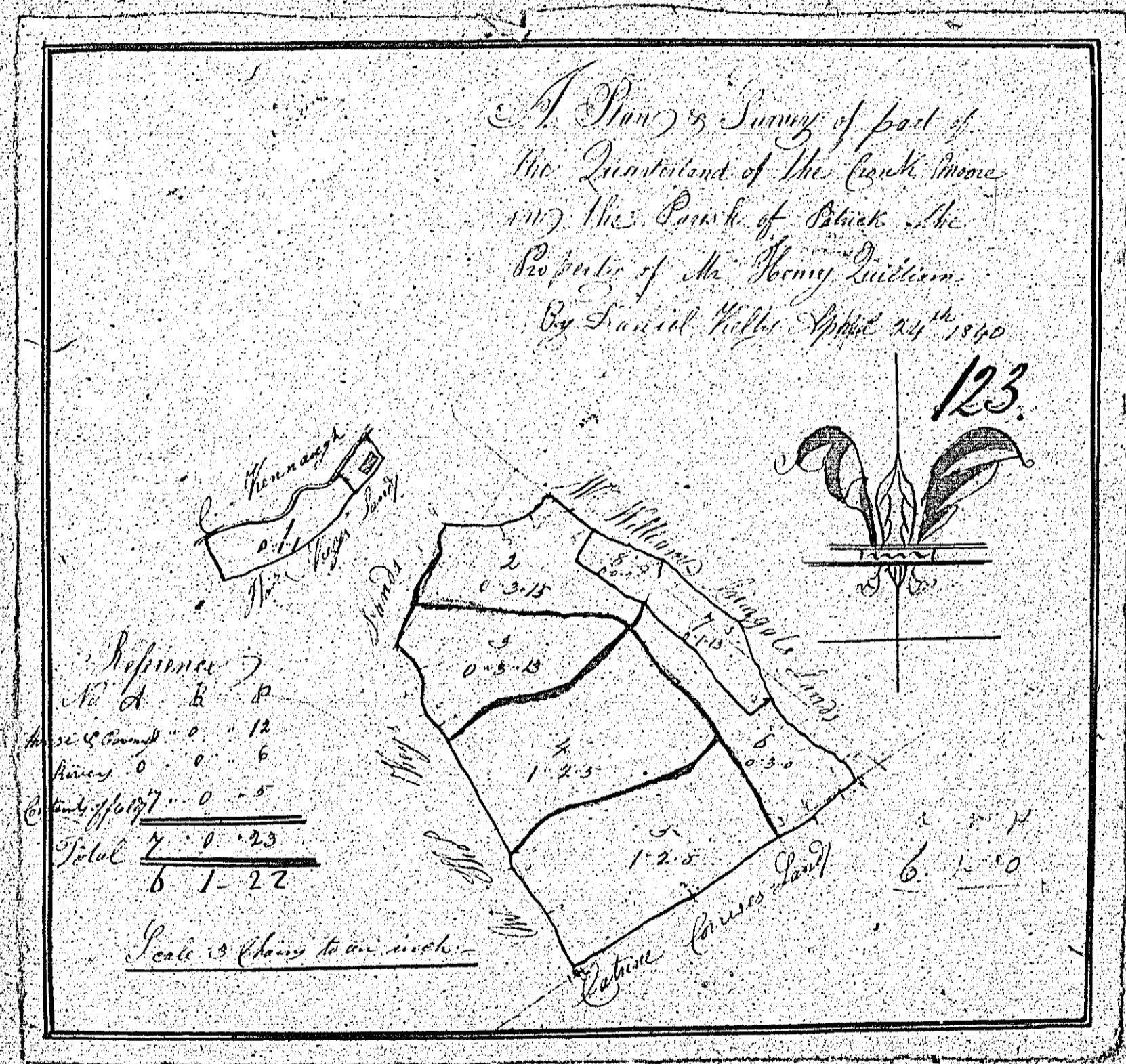

Section 1	0.5.12
Section 2	0.3.14
Section 3	0.5.18
Section 4	1.2.5
Section 5	1.2.5
Section 6	6.1.10
Total	6.1.22

Scale is Chain to an inch.



Section 1	0.5.12
Section 2	0.3.14
Section 3	0.5.18
Section 4	1.2.5
Section 5	1.2.5
Section 6	6.1.10
Total	6.1.22

Scale is Chain to an inch.

Plan & Survey of Worlshushen
in the Parish of Pittick the
property of Philip Smith
by P. King Michael Surveyor
1840

Contents
Worlshushen 1. 1. 11
Cottages do. 0. 2. 11
Content of Field 4. 1. 25
Total 4. 1. 11

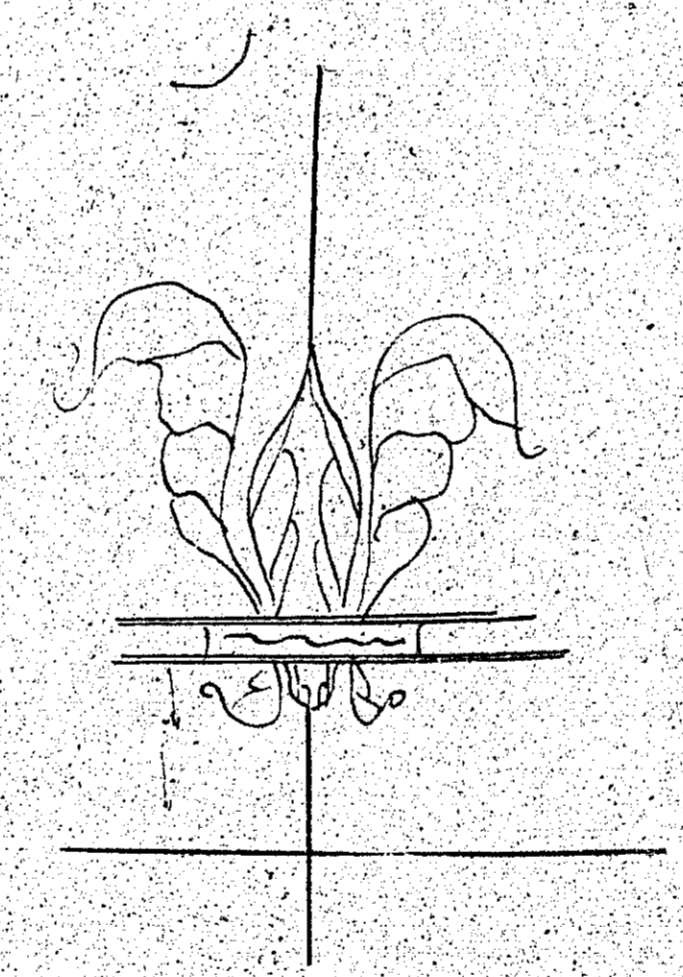

Scale 1/2 Chain to an Inch

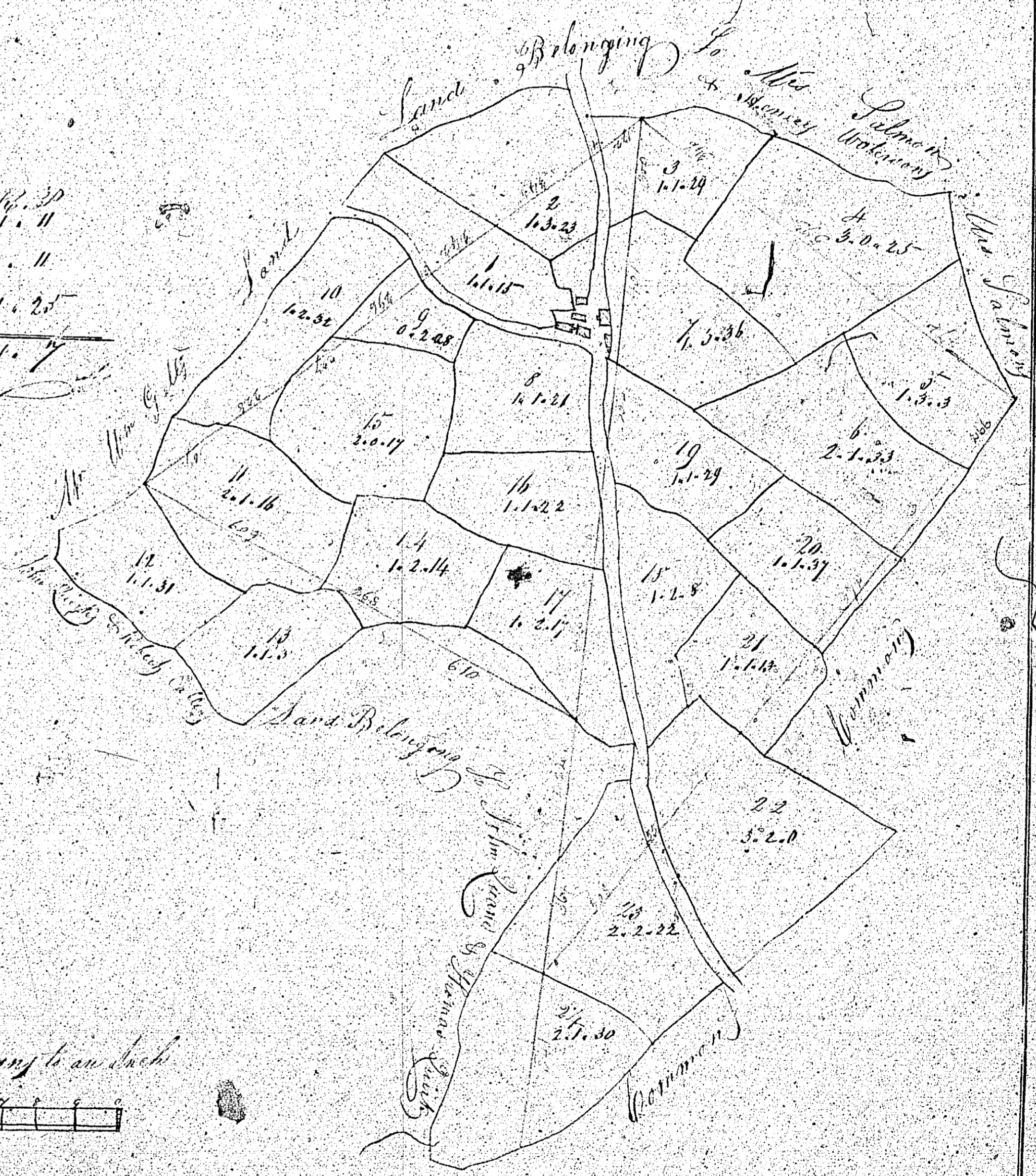
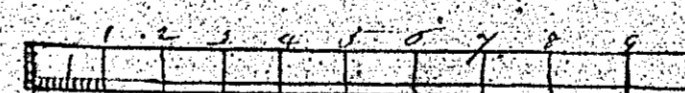

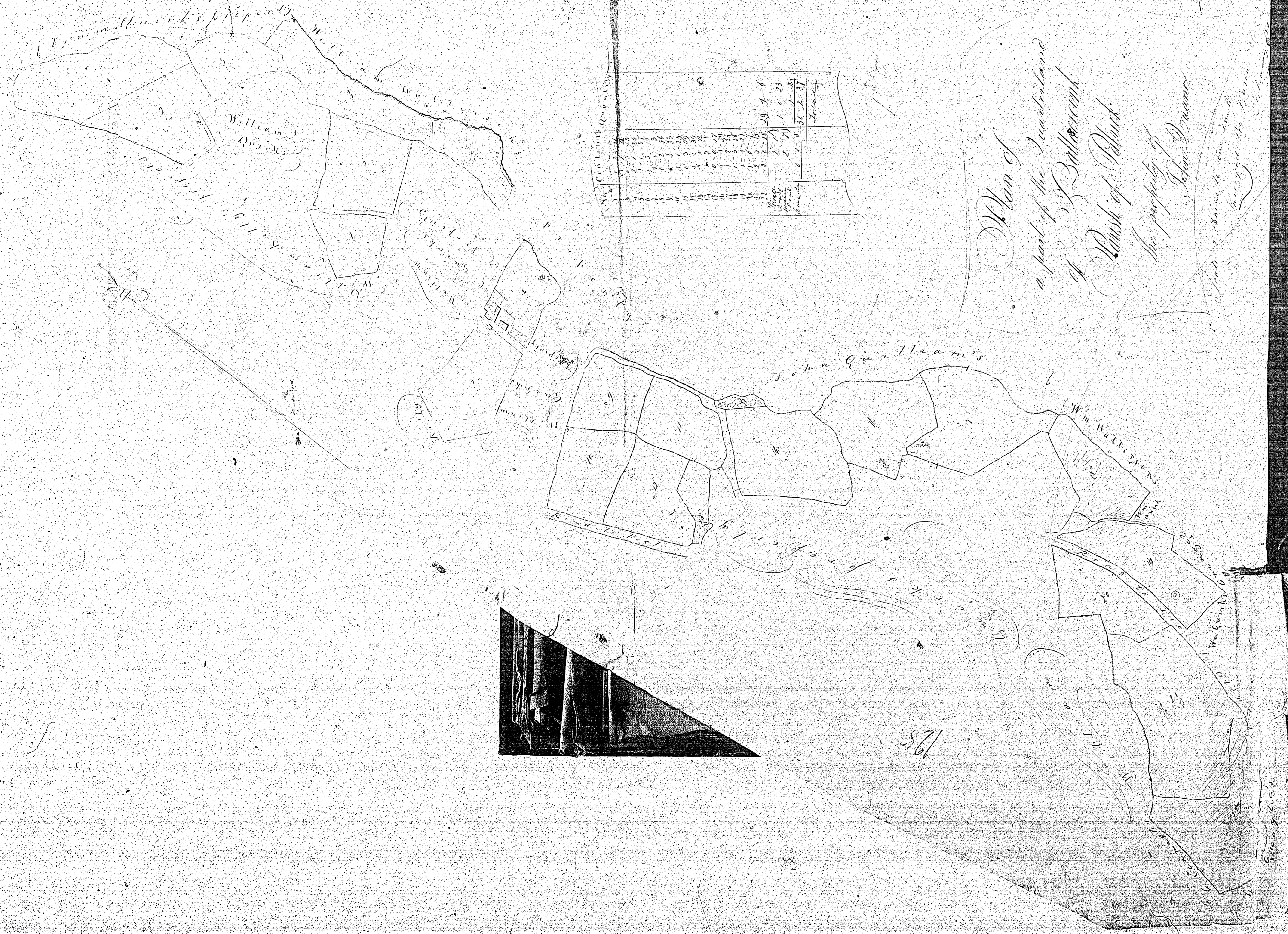

ISLE OF MAN GOVERNMENT: GENERAL REGISTRY
TITHE PLANS: PARISH OF PATRICK

Original coloured (decorative)

1:30

A Plan and Survey of a piece
of Situate in the Parish of the Patrick
of the property of Mr. The Duke by
Patrick Kelly April 23-1840-

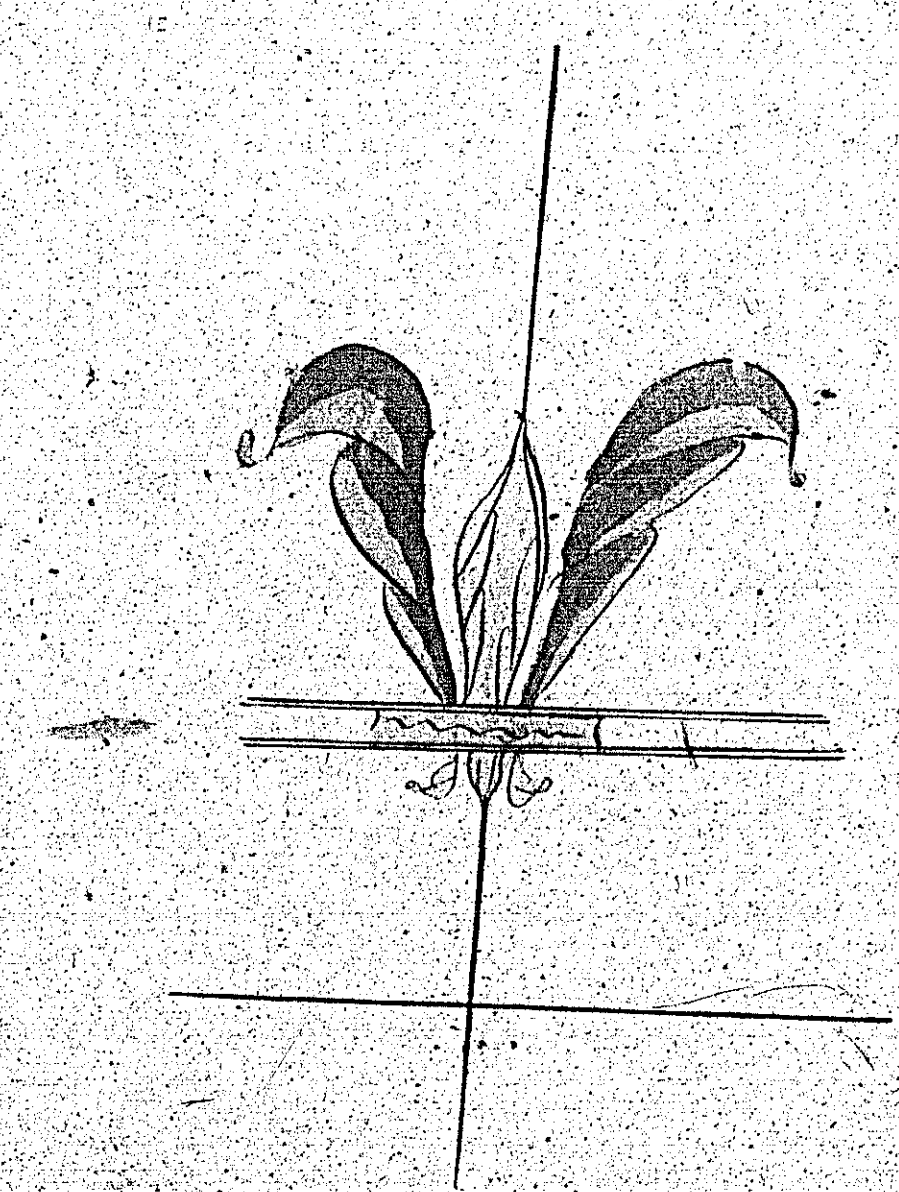
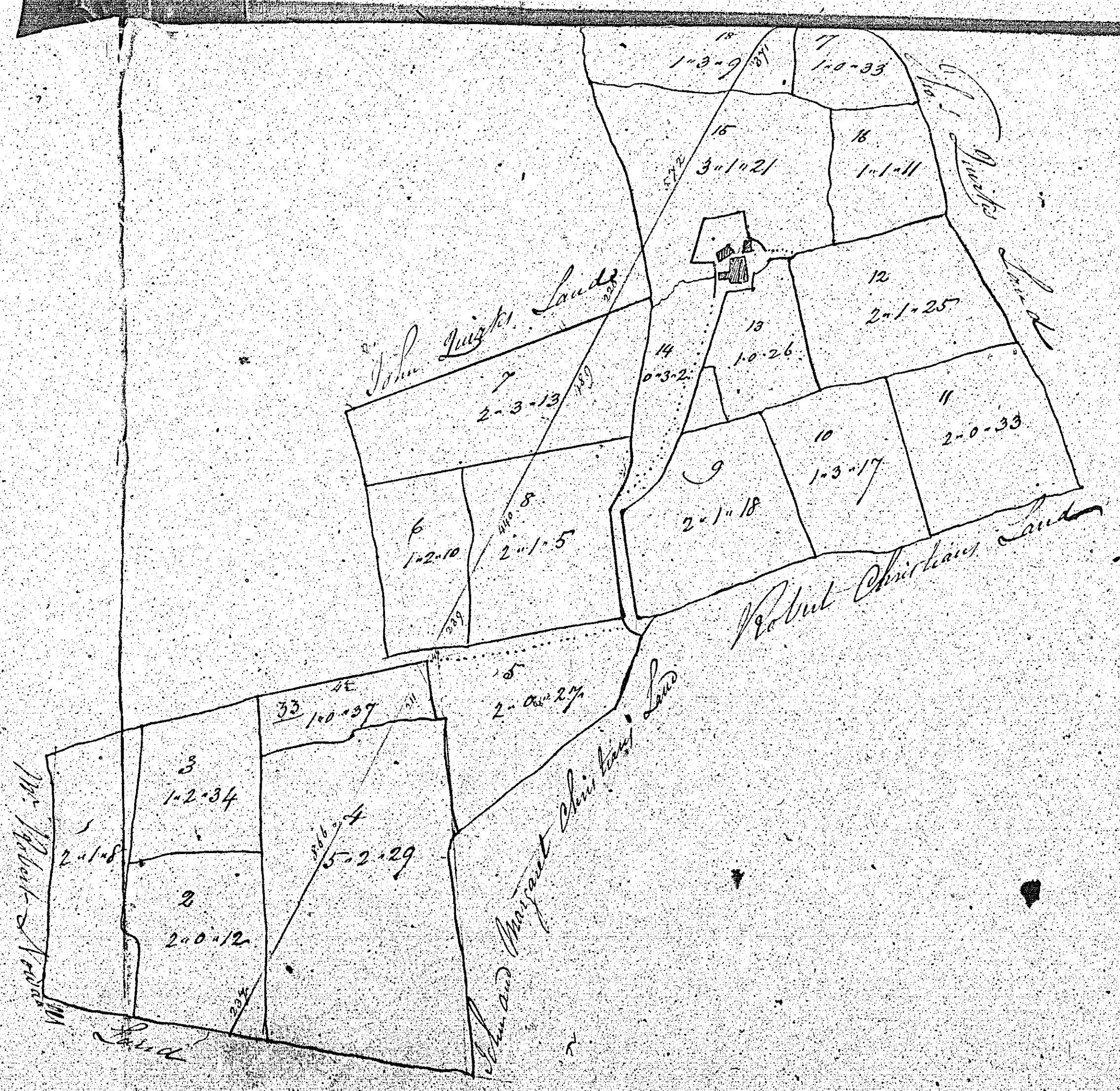

126

Contents
The field 1-0-7
Arise Plasmant 0-0-14
Public Road 0-1-33
Total 1-1-14

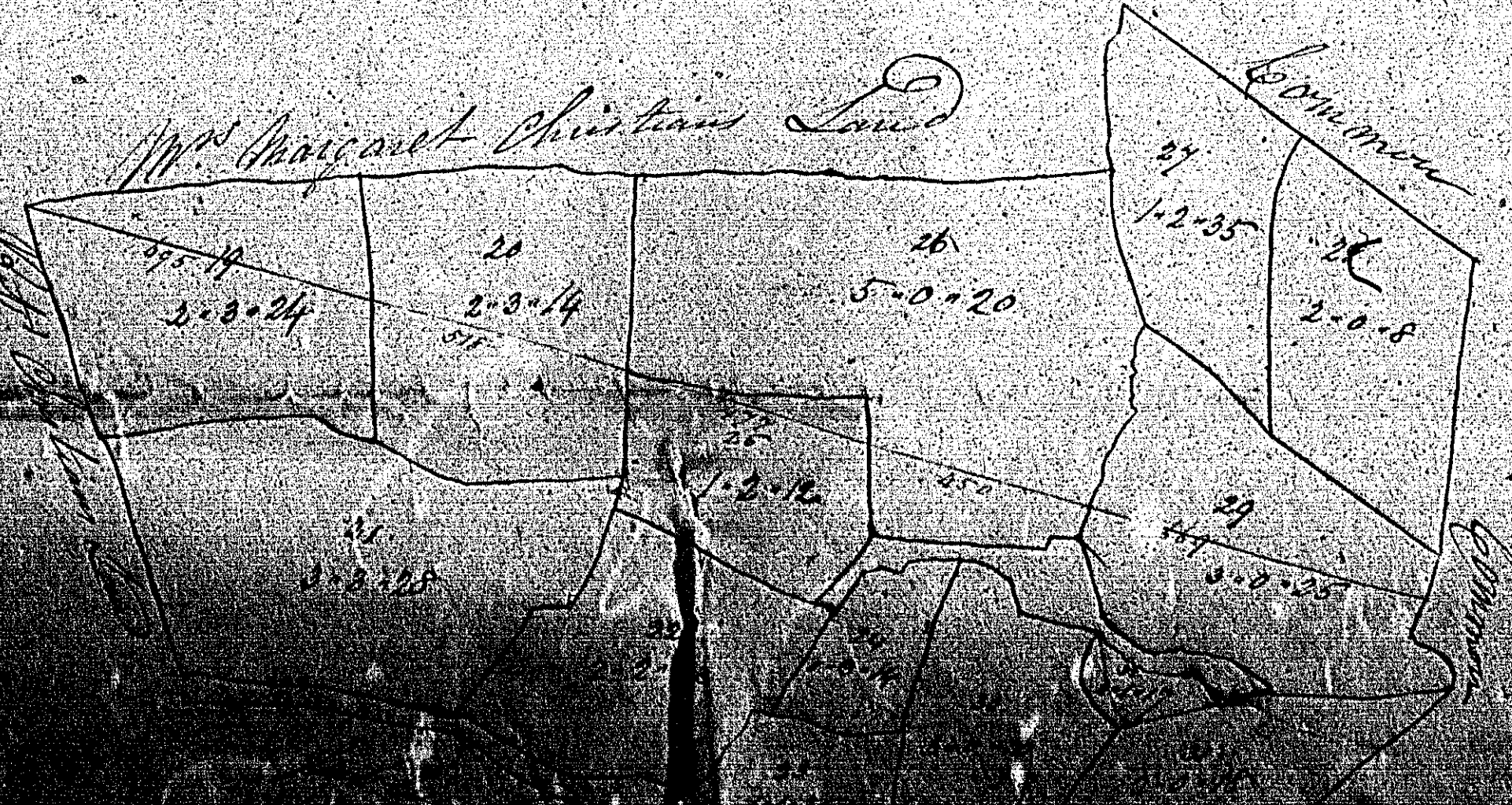

6

PLAN and Survey
 of part of the Quarterland of Ballinacra
 In the parish of R.H. Patrick
 The property of
 Catherine, Margaret, and Isabella Quirk

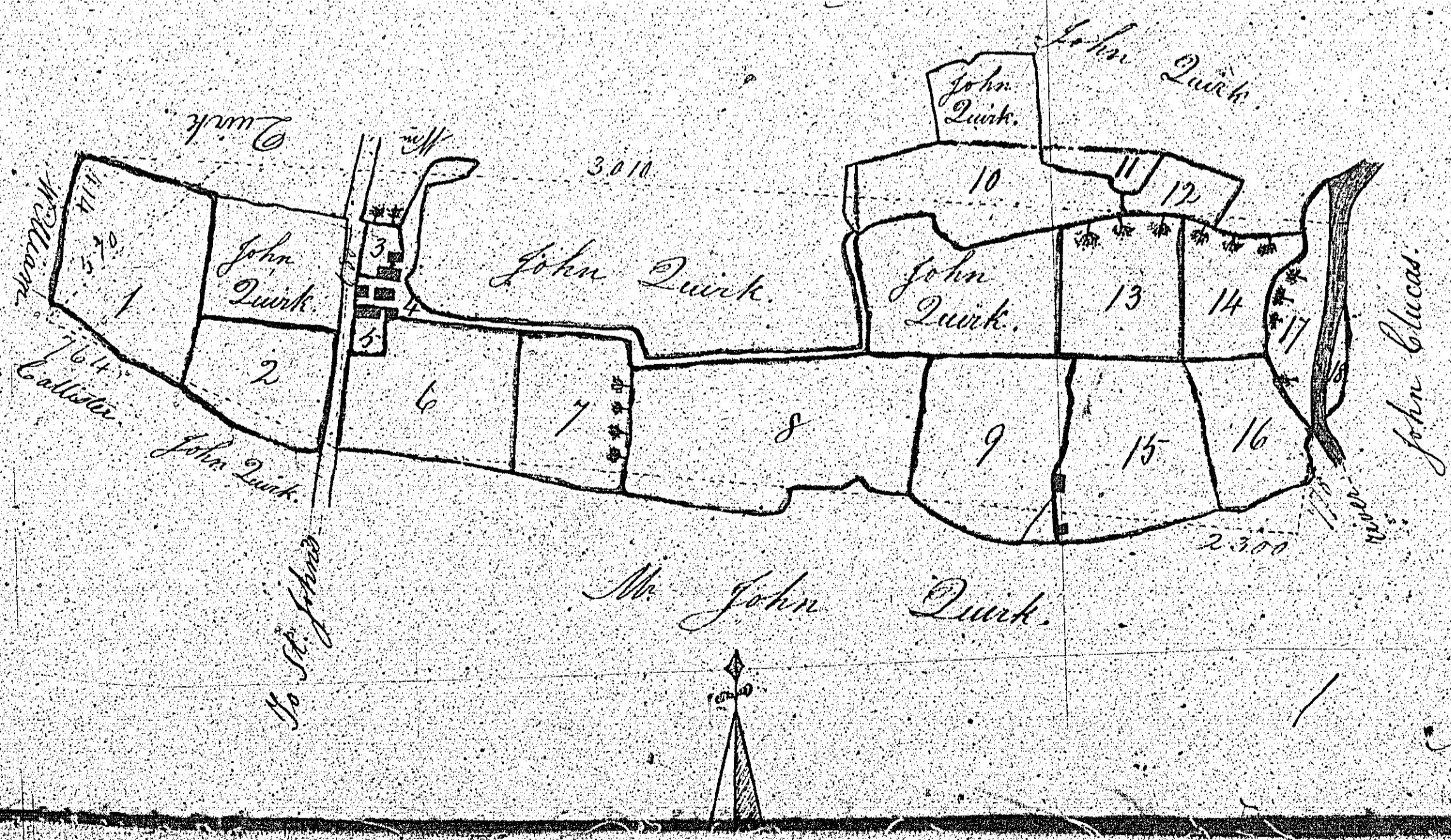

Reference.			
No.	a.	r.	p.
1	1	2	6
2	0	3	24
3	0	0	16
4	0	2	12
5	0	0	12
6	1	1	14
7	1	0	3
8	2	1	25
9	1	2	5
10	1	0	19
11	0	0	31
12	0	1	11
13	1	0	31
14	0	2	26
15	1	1	35
16	0	3	6
17	0	2	1
18	0	0	13
	15	3	10
Deduct	0	1	20
Total Content.	15	1	30

N.B. The one half of Nos. 3, 4, and 5, belongs to John Quirk.

127

PREVIOUS IMAGE REPEATED

Reference.			
No.	a.	l.	p.
1	1	2	6
2	0	3	24
3	0	0	16
4	0	2	12
5	0	0	12
6	1	1	14
7	1	1	3
8	2	1	25
9	1	2	5
10	1	0	19
11	0	0	31
12	0	1	11
13	1	0	31
14	0	2	26
15	1	1	35
16	0	3	6
17	0	2	1
18	0	0	13
	15	3	10
Deduct	0	1	20
total.	15	1	30

Numbers 3, 4 and 5
Dunk which we deduct
is the total content of
Estate.

Surveyed May 1840.
By William Raighen
R.H. Geiman

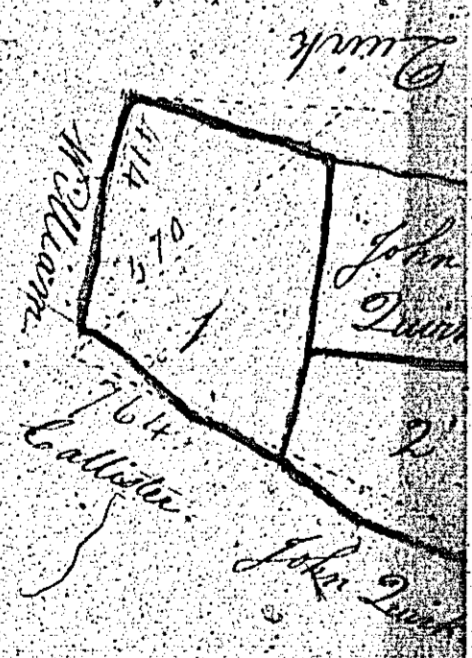

Cath

Dunk

127