

130
PLAN

139

of Building Ground Situate near
Trench Road and Wellington Square
Parish of Onchan
the property of
Mr John Morrison
1840.

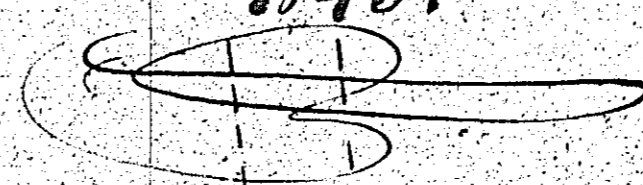

Scale 4 Inches to 1 Chain

J. L. Kelly Esq
Surveyor

John Morrison

Ground Plan
 Dwelling House & Office
 Room for
 Dining in the
 Parlor
 Kitchen
 140

140

M^{rs} Christian

Dining Room	
10	10
5	5
5	5
Room for Bed	

N^o 1 Total... $\frac{+R00}{0-0-0}$

M^{rs} Christian
 One Cham to a Inch

Joseph Blake Inge

two towers

two towers

140

~~140~~ 141.

Capt. Winter's House & garden on
Smith's Pond, stands on, and
contains 1675 square yards
= 2-1-15

(M. B. W.)

Winter

Douglas
21st June 1841

S. A. W. Town

120

Plan of St. Anne's Farm

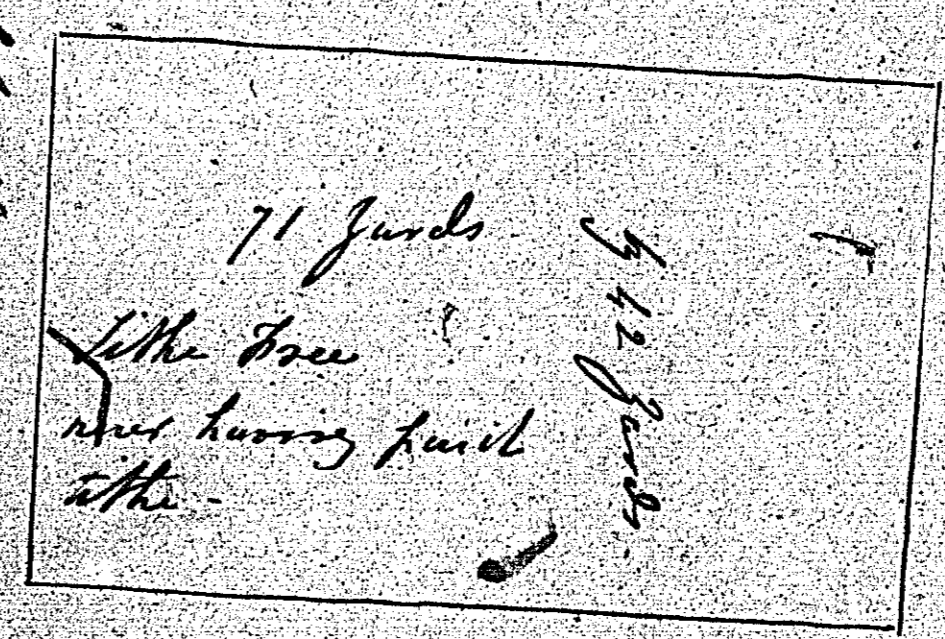

in Town

Restored

*Part of Ballaguyke, Onchan,
belonging to R. M. Guffog, Esq.*

1847.

162

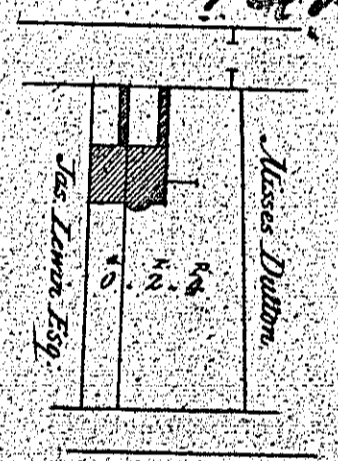

*Scale of 2 Chains
for Jefferson Survey*

John Brown

The Hills

Onchan Parish

The Property of Jno. Moore, Esq.
March 1860.

143.

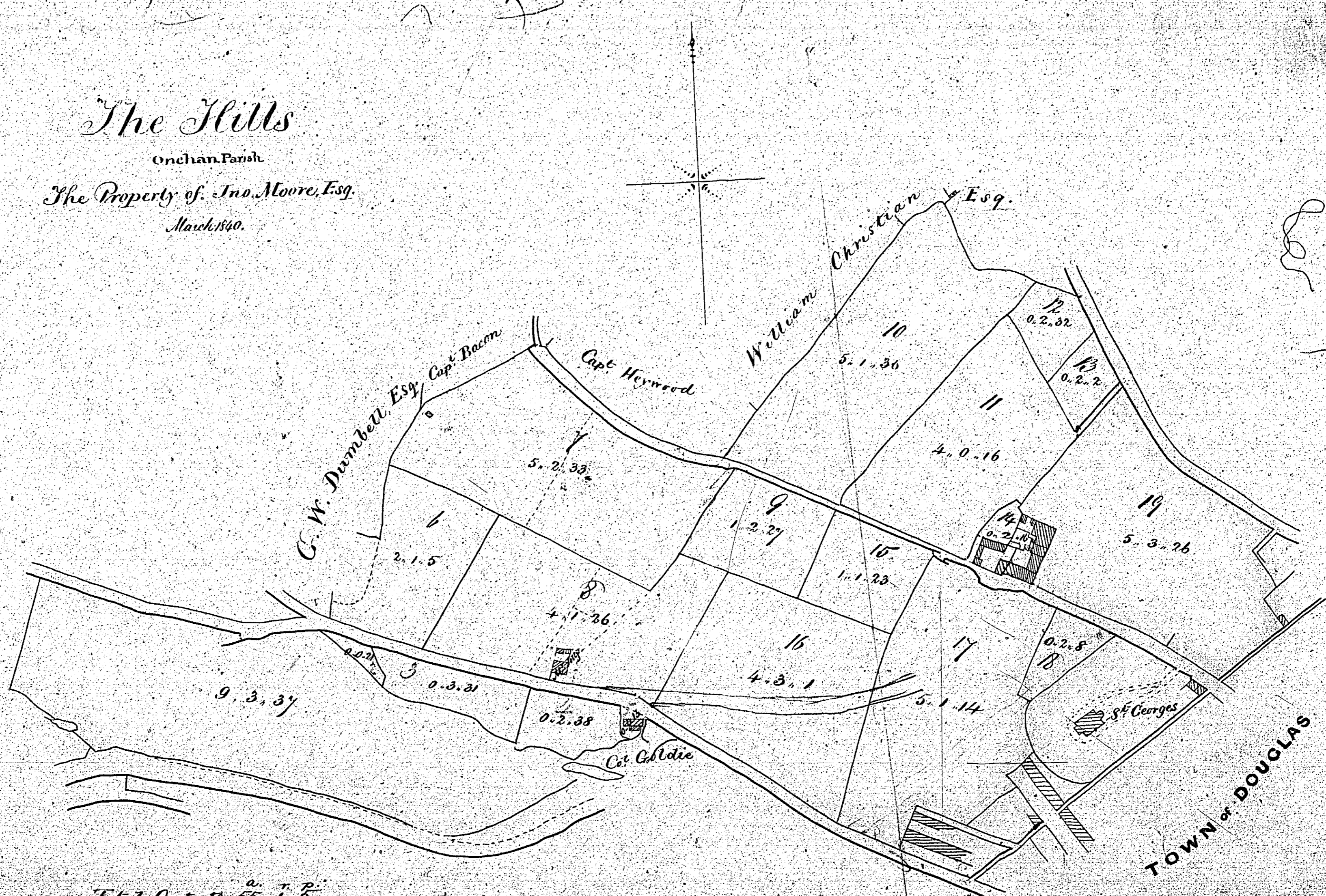

Total Contents 55. 7. 5

Proprietor's Part 1. 0. 25

Debt Occupat. Do. 0. 3. 10

Scale of 3 Chains to an Inch.
Jefferson & Rayll Surveyors.

ISLE OF MAN GOVERNMENT: GENERAL REGISTRY

TITHE PLANS: PARISH OF ONCHAN

Original coloured (decorative)

1:30

144.

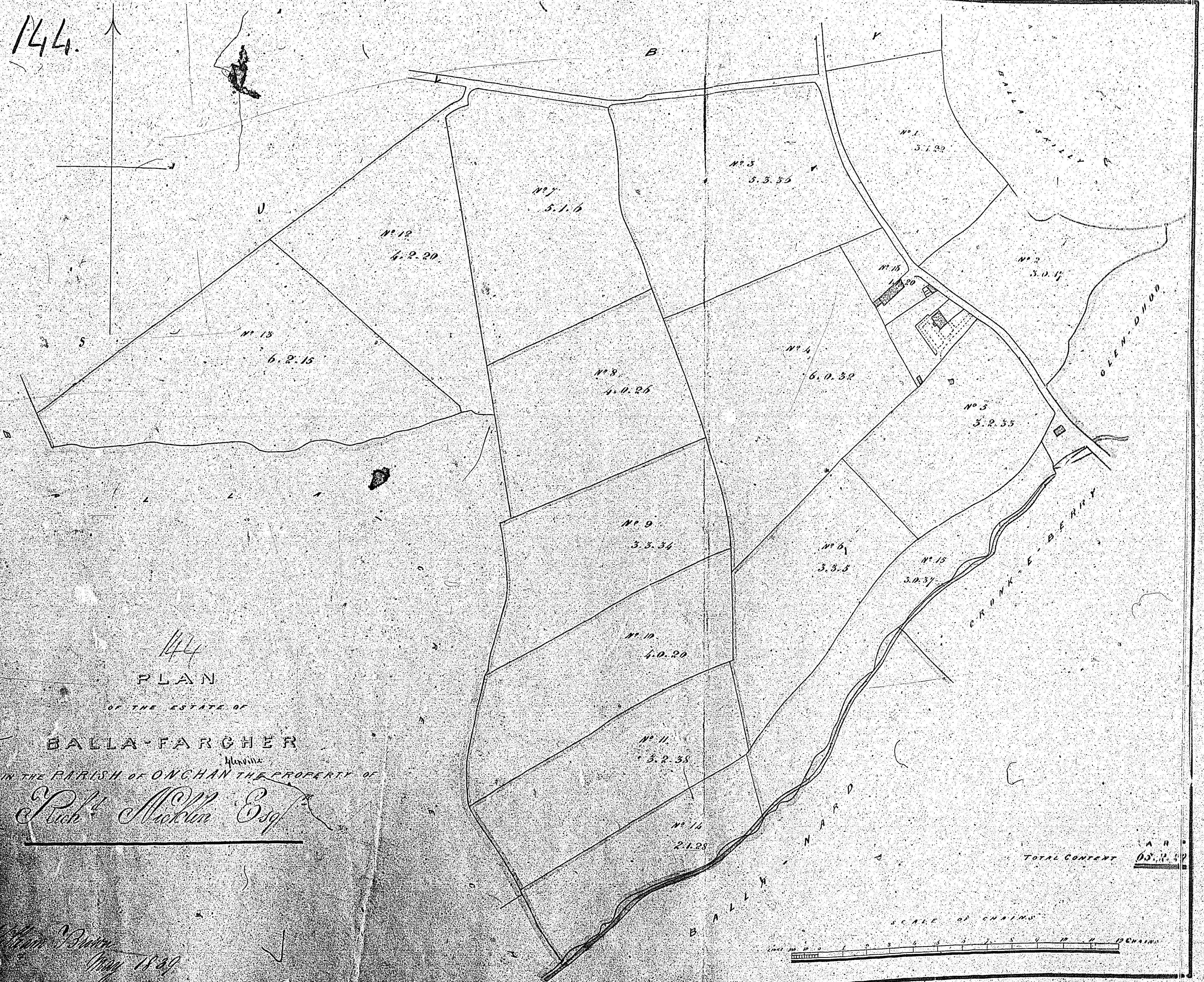

144
 PLAN
 OF THE ESTATE OF
 BALLA-FARGHER
 IN THE PARISH OF ONCHAN THE PROPERTY OF
Rich^d Macken Esq

Wm. B. Smith
 May 1849