

A Plan and Survey of a House
 & Garden part of Ballajackley in
 the Parish of Michael the property of
 Christian Cowley by Patrick Kelly
 August 25th 1839 — 94.

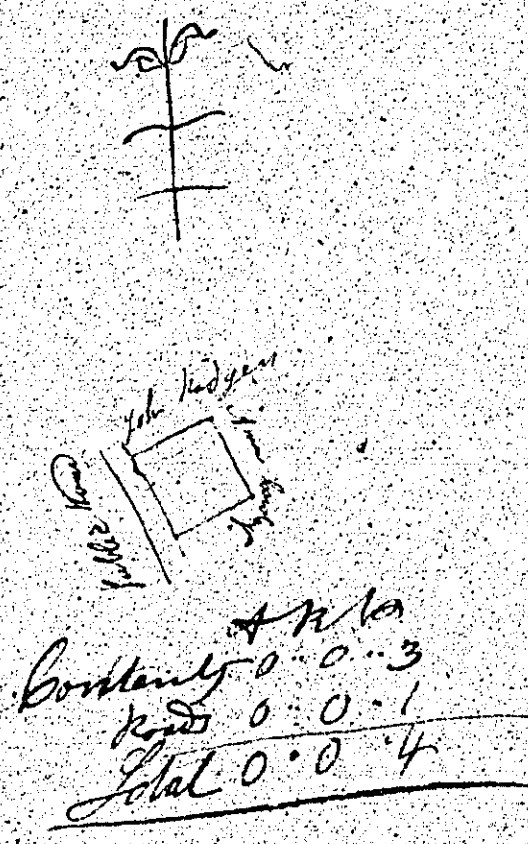

Scale of Chain to an inch

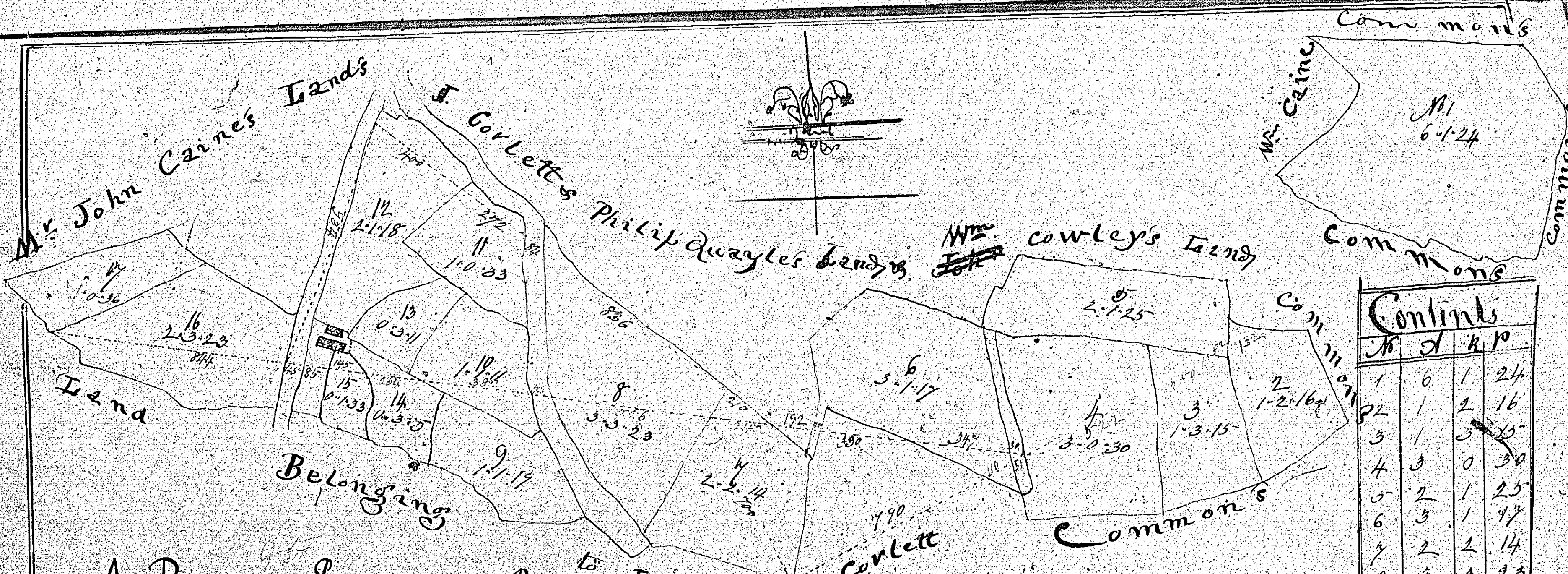

A Plan & Survey of Part of the Cairnes & J. Corlett's Lands in the parish of Michael the property of Mr. Patrick Cowley & Co By D. Kelly Aug^r 18th 1840

Scales Chain's to an inch



Contents			
No.	A.	R.	P.
1	6	1	24
2	1	2	16
3	1	3	15
4	3	0	30
5	2	1	25
6	3	1	47
7	2	2	14
8	3	3	23
9	1	1	19
10	1	1	11
11	1	0	33
12	2	1	18
13	0	3	11
14	0	3	5
15	0	1	33
16	2	3	23
17	1	0	36
18	1	1	36

95

100 39 0 29

96.

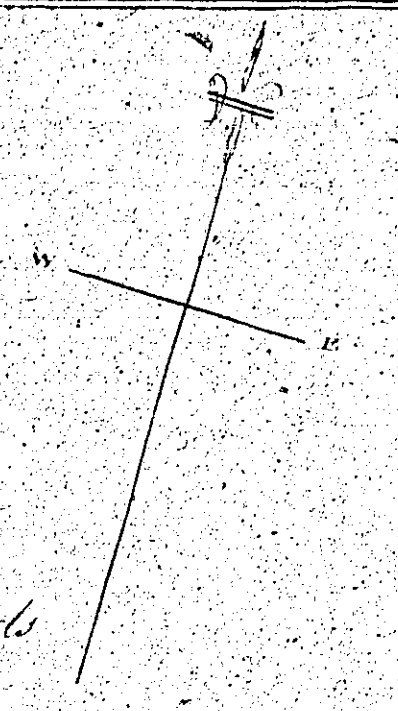

Witch and Cottage Lands

South of St. Michael

The Property of

Mr. Wm. Cowley

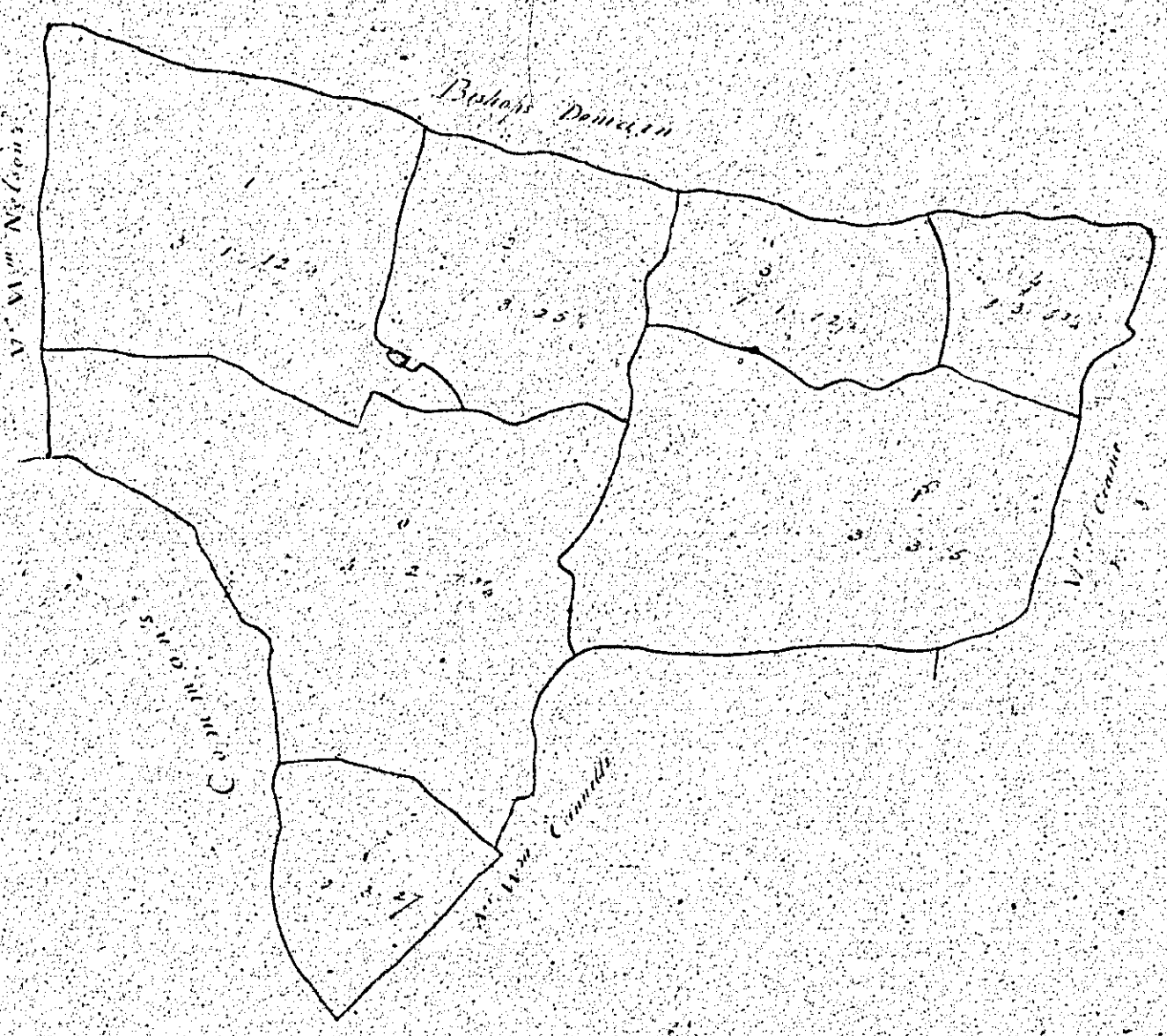

1	10
2	10
3	10
4	10
5	10
6	10
7	10
Total	70

Scale for chains to the inch

1600

97.
 A Plan & Survey of Part of
 Balney in the Parish of Michael
 the property of Mr. John Keating
 by P. Shilly Michael
 1840

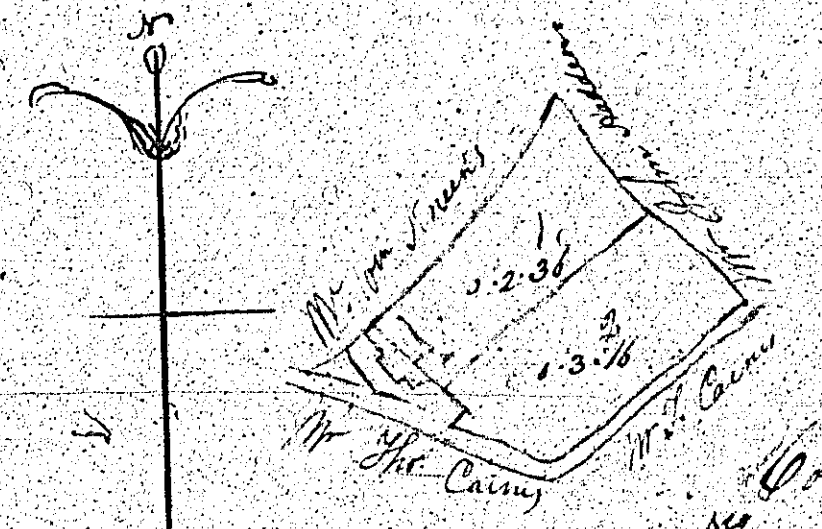

Mr. Pat. Keating		Content
No.	ACRES	
1	0.2.36	
2	0.3.16	
3	0.2.30	
4	0.3.10	
5	0.3.7	
6	0.3.16	
House		0.0.36
Road		0.0.37
Total		0.0.28

A PLAN
OF PART OF BALLYVAH
AKK. VICKEREL.

BEARING TO
THE TOWER OF
GLADSTONE

1746

1747

BEARING	TO
100	100
101	101
102	102
103	103
104	104
105	105
106	106
107	107
108	108
109	109
110	110
111	111
112	112
113	113
114	114
115	115
116	116
117	117
118	118
119	119
120	120
121	121
122	122
123	123
124	124
125	125

98.

THE SHORE BROW

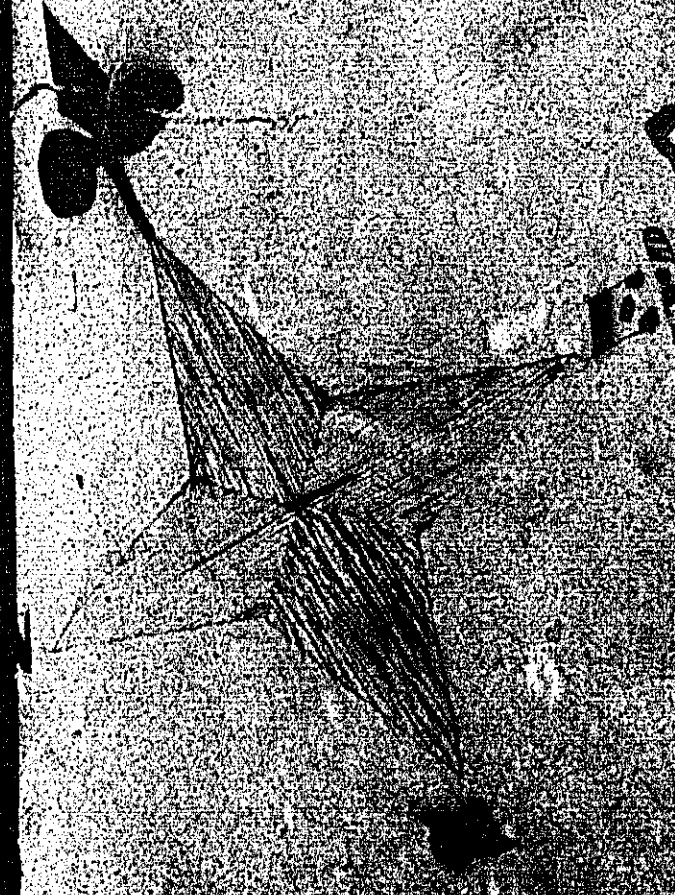

KEITH'S LAND

JOHN CARVER'S LAND

WILLIAM CARVER'S LAND

GEORGE CARVER'S LAND

10

THE TOWER OF GLADSTONE

WILLIAM CARVER'S LAND

11

99

Part of Ballin in Michael
The property of L. Craigie Esq. July 1840

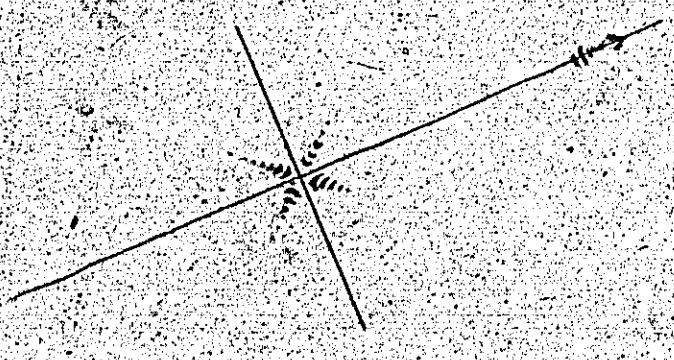

99
Michael

John Craigie Esq.