

25
 Plan
 of
 Ballapoor Estate
 in the Parish of Maroon
 the Property of Mr Thomas Colucci
 1840

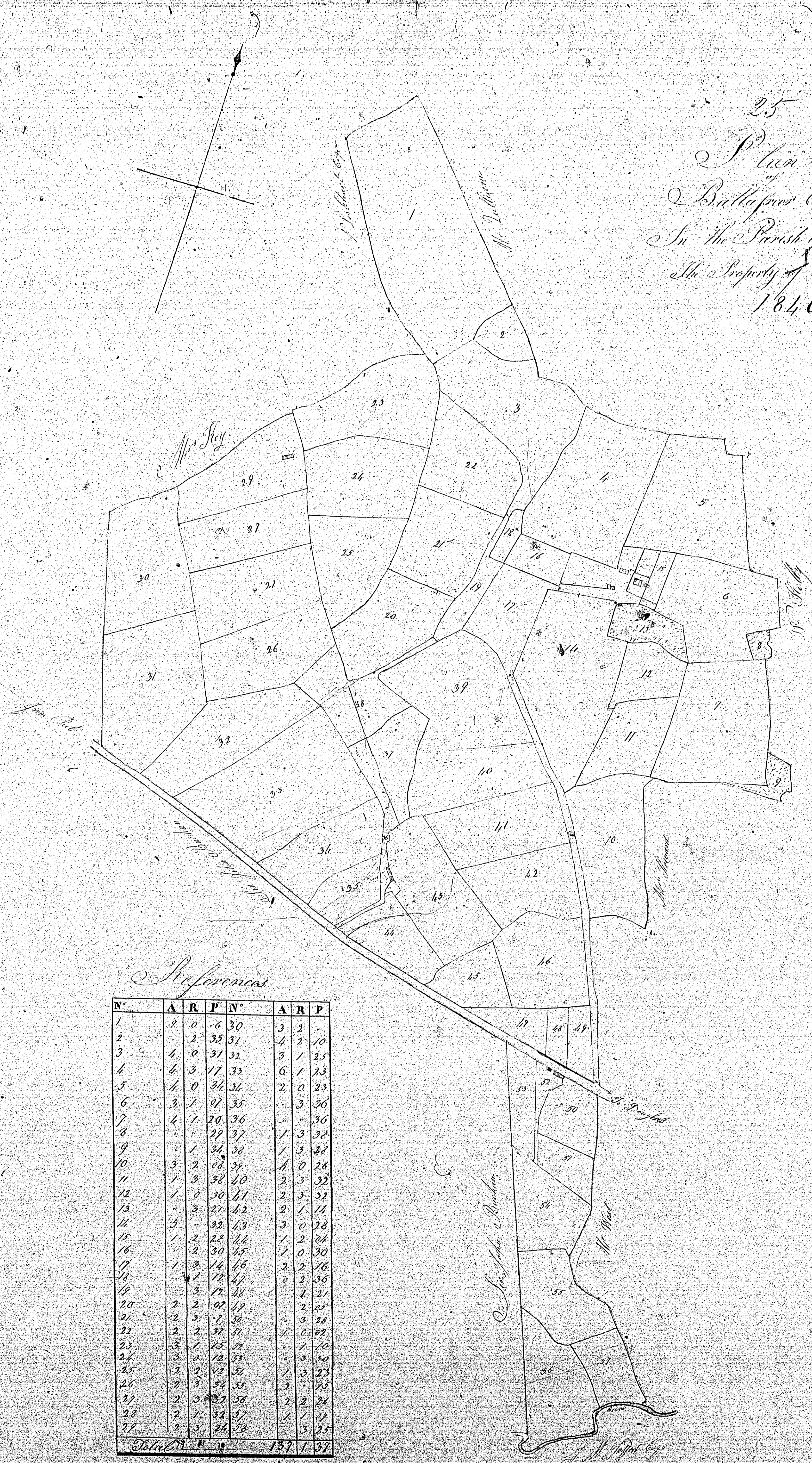

References

N°	A	R	P	N°	A	R	P
1	1	0	6	30	3	2	-
2		2	35	31	4	2	10
3	4	0	31	32	3	1	25
4	4	3	17	33	6	1	13
5	4	0	34	34	2	0	23
6	3	1	07	35	3	3	36
7	4	1	20	36	-	-	36
8	-	-	29	37	1	3	38
9	-	1	34	38	1	3	38
10	3	2	08	39	0	0	28
11	1	3	38	40	2	3	32
12	1	0	30	41	2	3	32
13	-	3	27	42	2	1	14
14	5	-	32	43	3	0	28
15	1	1	22	44	1	2	04
16	-	2	30	45	1	0	30
17	1	3	14	46	2	2	16
18	-	1	12	47	0	2	36
19	-	3	12	48	-	1	21
20	2	2	07	49	-	2	48
21	2	3	7	50	-	3	28
22	2	2	37	51	1	0	02
23	3	1	15	52	-	1	10
24	3	0	12	53	-	3	30
25	2	2	22	54	1	3	23
26	2	3	54	55	2	-	15
27	2	3	02	56	2	3	24
28	2	1	32	57	1	1	01
29	2	3	24	58	3	3	25
Total					137	1	37

Copyd from a Survey By Jas Corrie 1802
 by Arthur Corrie Maroon 1840

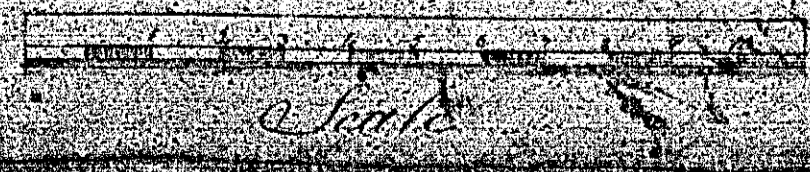

25

26
Plan of a piece of Land
which formerly belonged to
the Estate of Ballabeg, Parish
in the Parish of Monowen,
but is now the property of
W. Joseph, Curate.

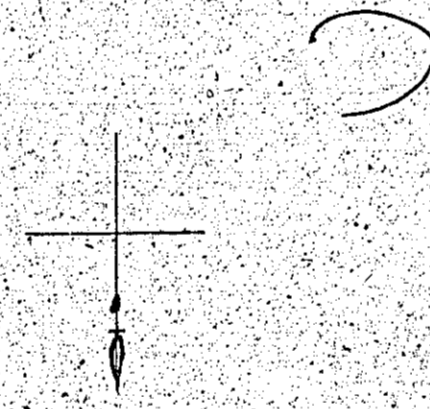

Contents
A. R. P.
0. 1. 12.

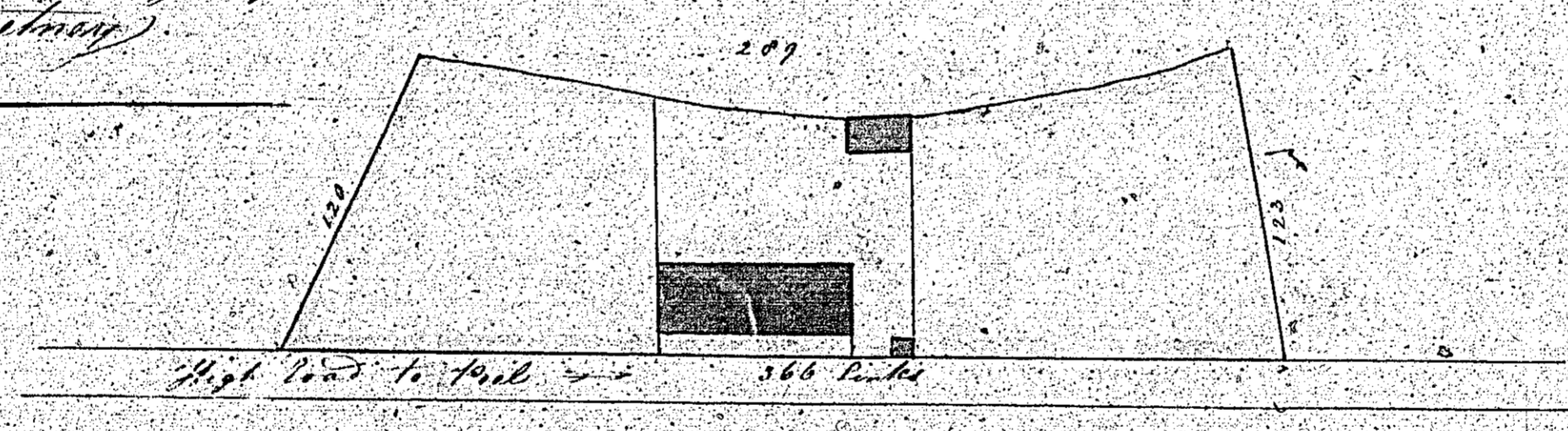

26

Monowen

Surveyed by J. R. P. Aug. 1840

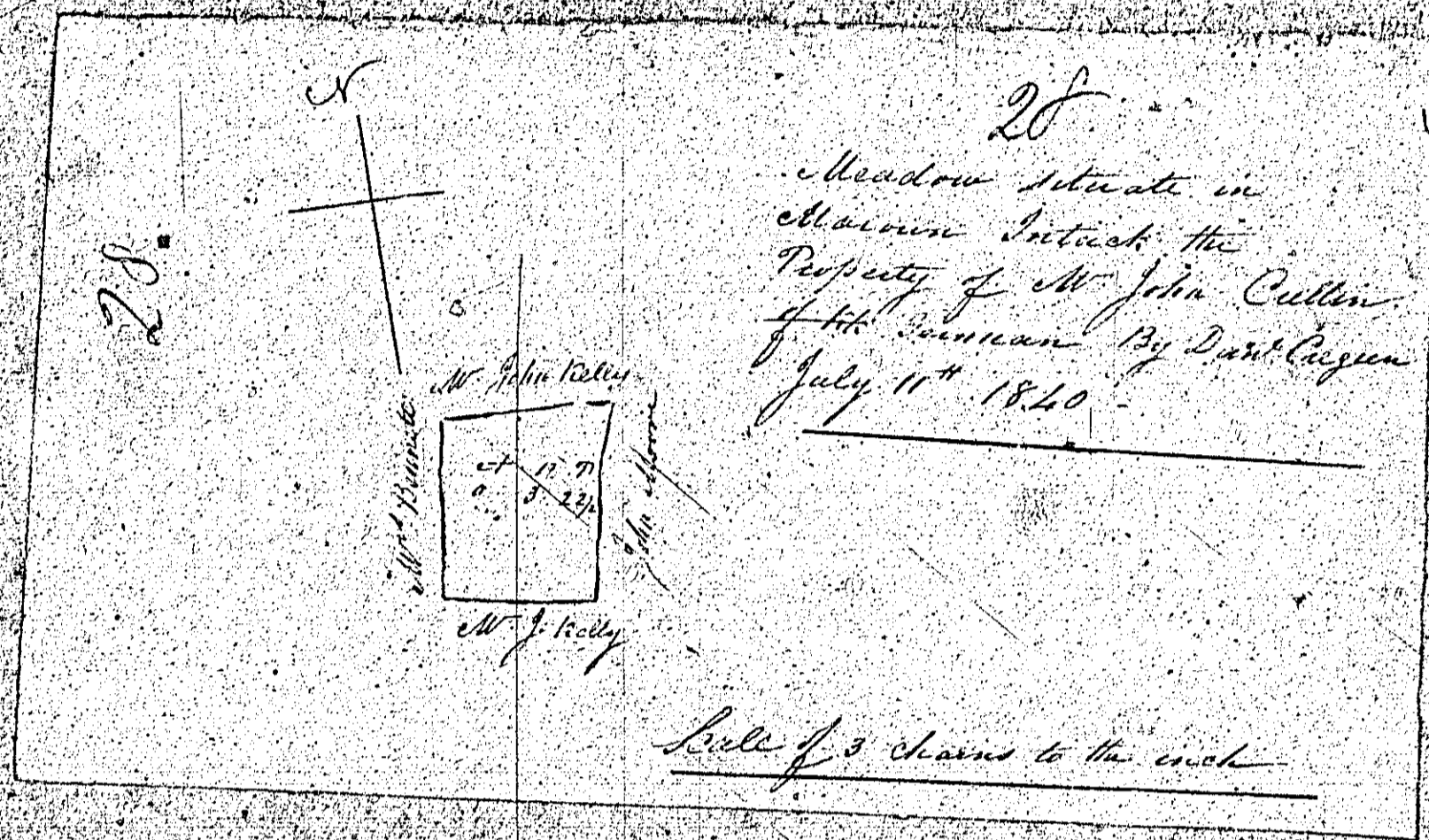

ISLE OF MAN GOVERNMENT: GENERAL REGISTRY
TITHE PLANS: PARISH OF MAROWN

Original monotone

1:30

27.
 Plan of a piece of Land which
 formerly belonged to the Estate of
 Ballaglonney, but is now the
 property of Mr. J. Cannell, and
 occupied as a public house, called
 the Romance Arms,
 in the Parish of Marown.

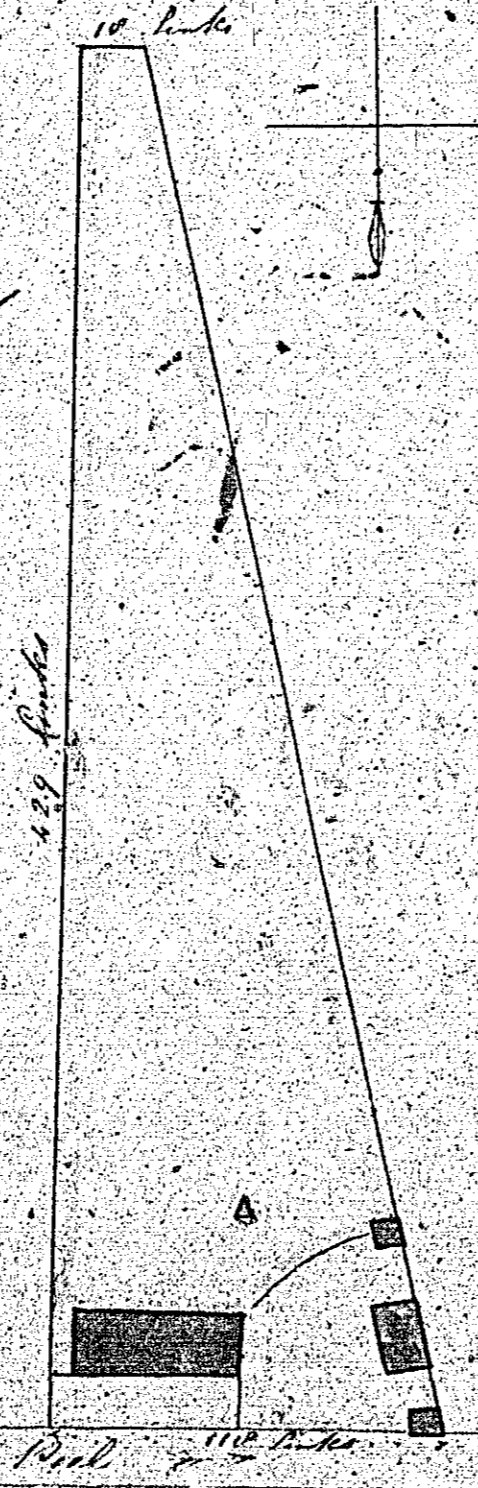

Contents
 1. 10. 10
 2. 10. 10

Surveyed by J. Keane, Aug. 1840

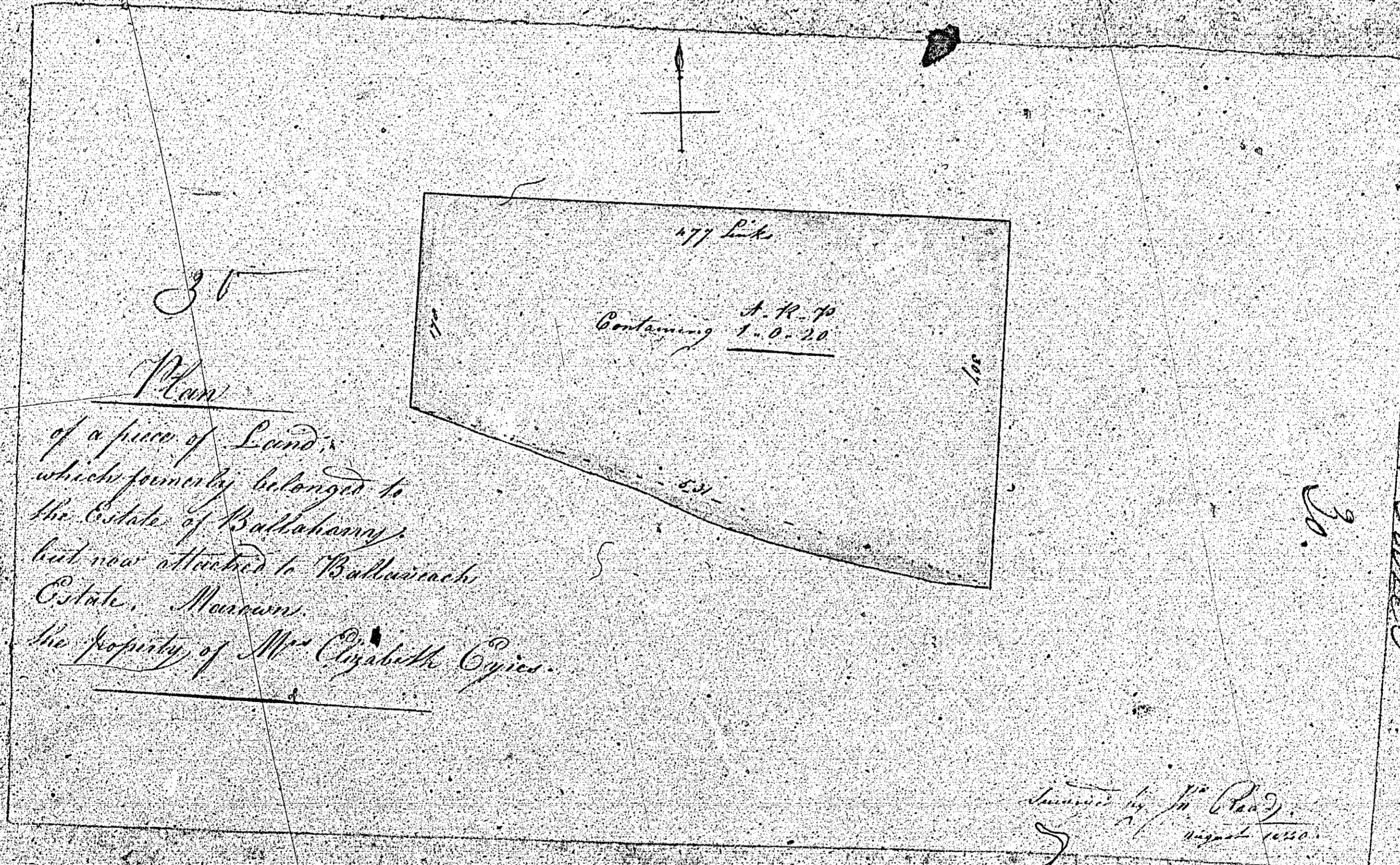

35
Plan
of a piece of Land
which formerly belonged to
the Estate of Rathbarney
but now attached to Rathbarney
Estate. Maccann.
the Property of Mrs Elizabeth O'Byrne.

W. M. M.
20

Surveyed by J. O'Connell
1820