

A Plan

of
Ballameanagh Beg

the property of
Godfrey Stale Esq.
situate in

Kirk Loman

Isle of Man

Surveyed 1739
by J. Harris
Lands

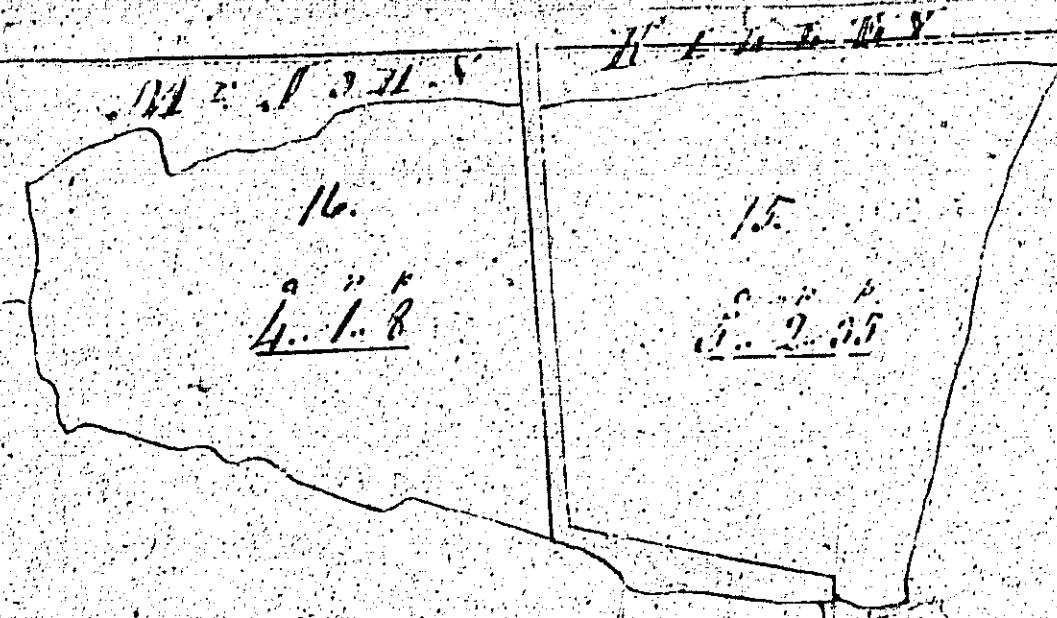

REFERENCE

Column 1	Column 2	Column 3
1	1	1
2	2	2
3	3	3
4	4	4
5	5	5
6	6	6
7	7	7
8	8	8
9	9	9
10	10	10
11	11	11
12	12	12
13	13	13
14	14	14
15	15	15
16	16	16
17	17	17
18	18	18
19	19	19
20	20	20
21	21	21
22	22	22
23	23	23
24	24	24
25	25	25
26	26	26
27	27	27
28	28	28
29	29	29
30	30	30
31	31	31
32	32	32
33	33	33
34	34	34
35	35	35
36	36	36
37	37	37
38	38	38
39	39	39
40	40	40
41	41	41
42	42	42
43	43	43
44	44	44
45	45	45
46	46	46
47	47	47
48	48	48
49	49	49
50	50	50
51	51	51
52	52	52
53	53	53
54	54	54
55	55	55
56	56	56
57	57	57
58	58	58
59	59	59
60	60	60
61	61	61
62	62	62
63	63	63
64	64	64
65	65	65
66	66	66
67	67	67
68	68	68
69	69	69
70	70	70
71	71	71
72	72	72
73	73	73
74	74	74
75	75	75
76	76	76
77	77	77
78	78	78
79	79	79
80	80	80
81	81	81
82	82	82
83	83	83
84	84	84
85	85	85
86	86	86
87	87	87
88	88	88
89	89	89
90	90	90
91	91	91
92	92	92
93	93	93
94	94	94
95	95	95
96	96	96
97	97	97
98	98	98
99	99	99
100	100	100



Vertical text on the right edge of the page, possibly a scale or reference list.

P L A N

232
Lickerree
The Property of
Gudfrey Tate Esq
situate in the Parish of
Kirk Lonan
Isle of Man
Surveyed 1839
by J. P. B. Esq.

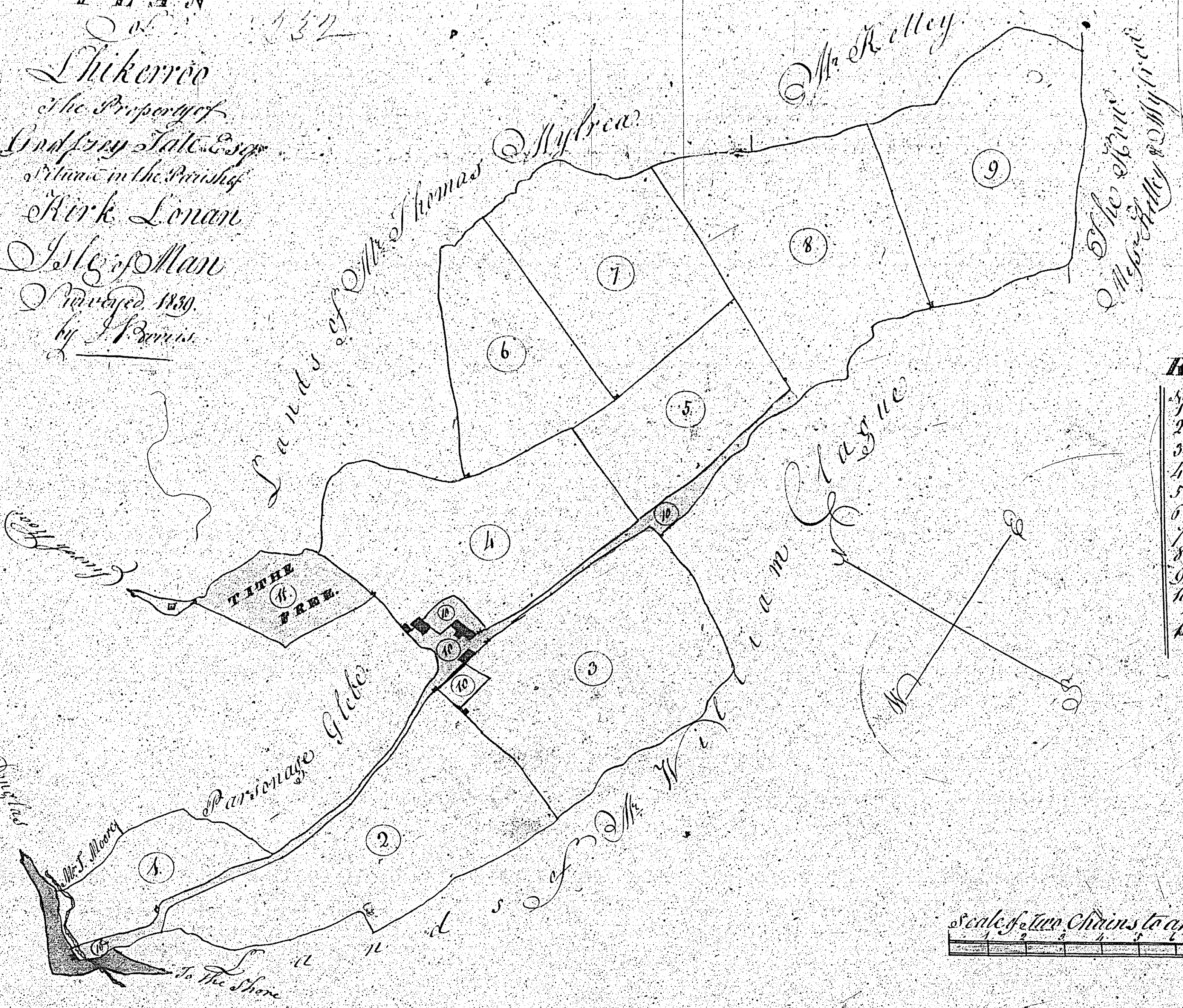

REFERENCE

1	2
1	1
3	1
3	2
1	2
3	1
1	2
2	0
2	2
3	3
3	1
1	0
25	2
1	3
24	3

Total

ISLE OF MAN GOVERNMENT: GENERAL REGISTRY

TITHE PLANS: PARISH OF LONAN

Original coloured

1:30

Noted

233

C. J. Van Duren
of College Land in the
Parish of Louisa the
Property of the W. Walker
by Wm. Walker
8th 1839

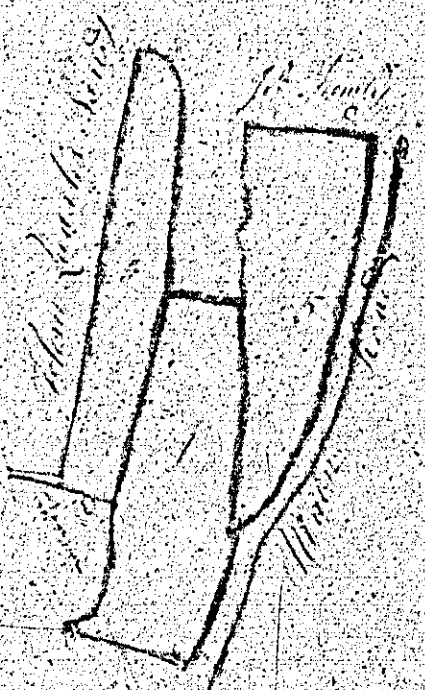
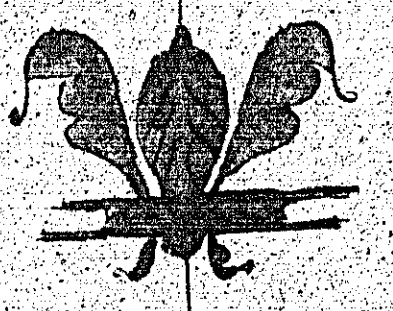
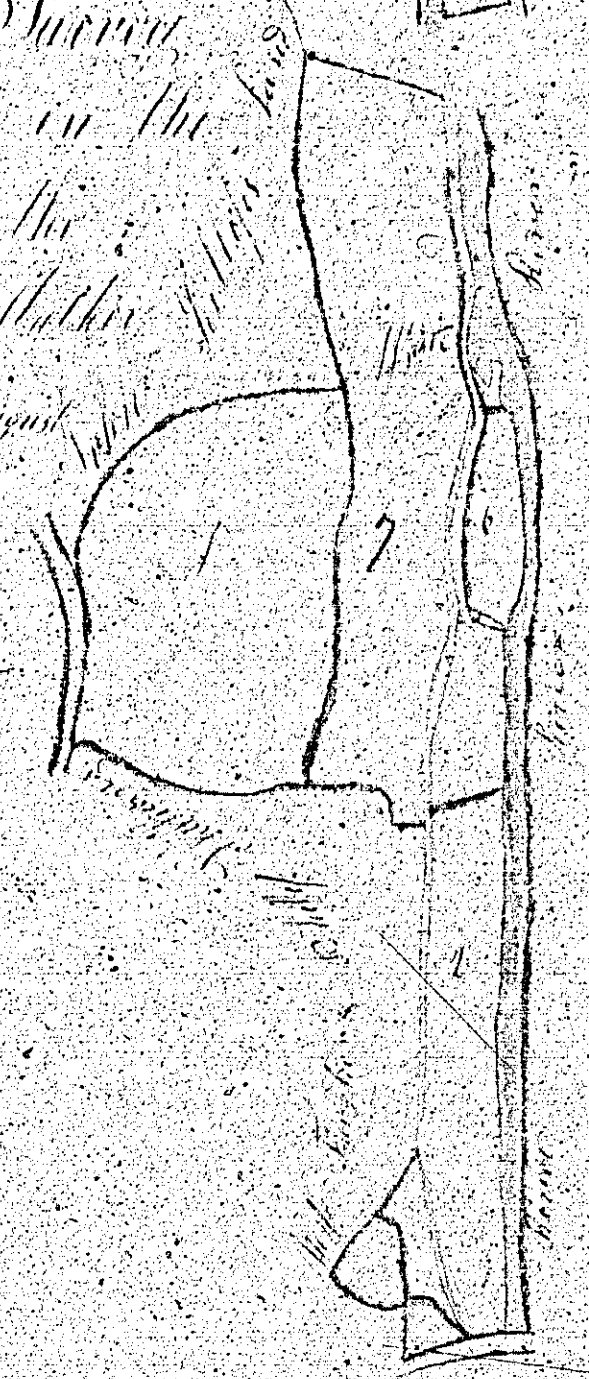

233

Map

1	2.0.10
2	1.0.1
3	0.0.10
4	15.0.0
5	0.0.10
6	0.0.10
Total	2.2.3
Walker	2.26
Van Duren	1.38
Total	1.0.24
Total	10.2.29
	9.5.17

Scale of Miles to one inch

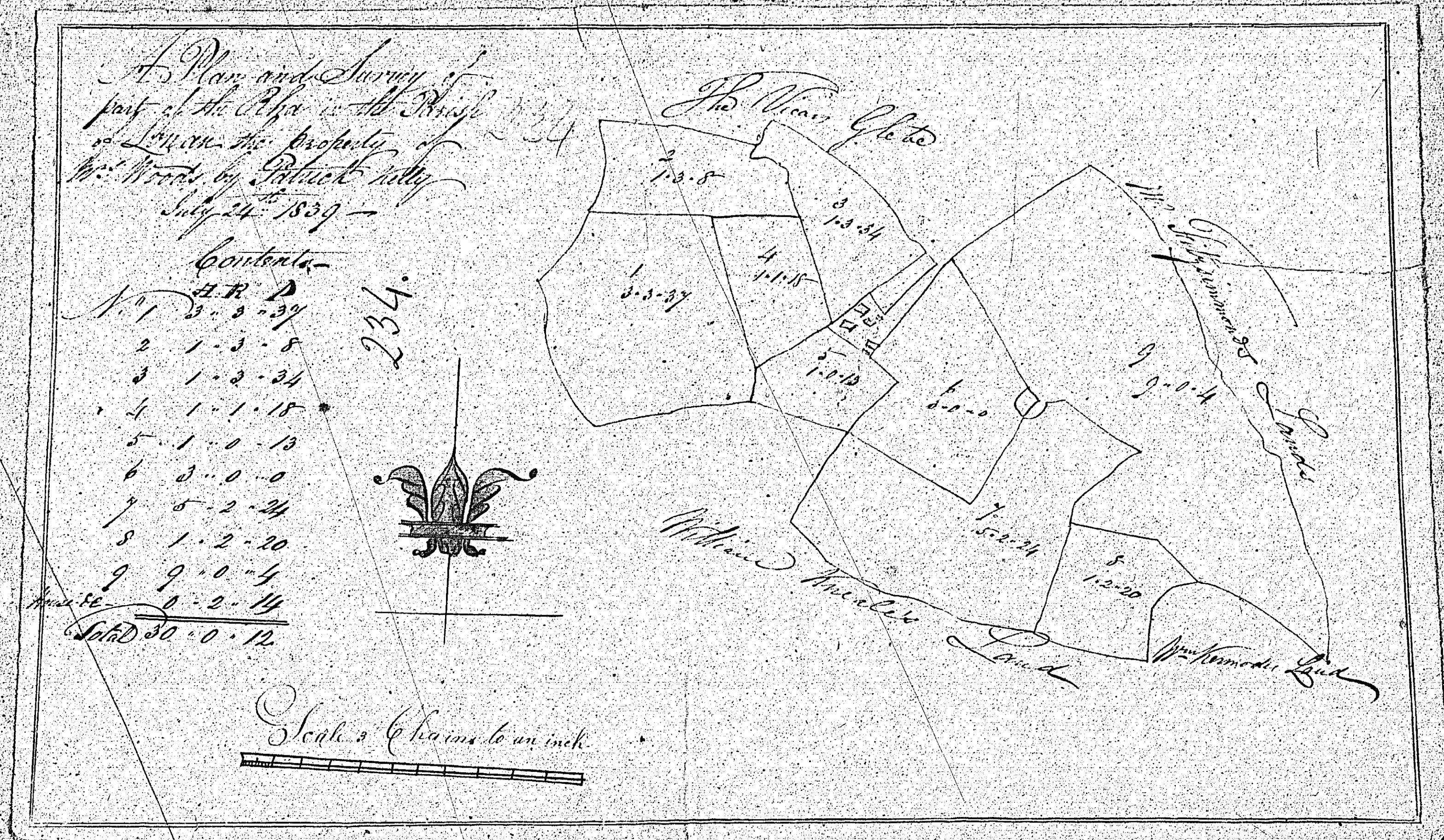

ISLE OF MAN GOVERNMENT: GENERAL REGISTRY

TITHE PLANS: PARISH OF LONAN

Original coloured (decorative)

1:30

Survey 235
of a house
in the Village of La y
Loren
the property of
Messrs. Cleaver & White
Content 1 pole □
Scale 1/2 inch = 1 foot
Surveyed by me
James Gray