

96.

Survey
of part of the Estate of
Cronkhill
Hickson
the property of
Mr Robert Hodgson

Number 1 2 3 4 5 6 7 8 9 10 11
all the other parts

No.	1	2	3	4	5	6	7	8	9	10	11
Acres	1	1	1	1	1	1	1	1	1	1	1
Perches	1	1	1	1	1	1	1	1	1	1	1
Sq. ft.	1	1	1	1	1	1	1	1	1	1	1
Total	11	11	11	11	11	11	11	11	11	11	11

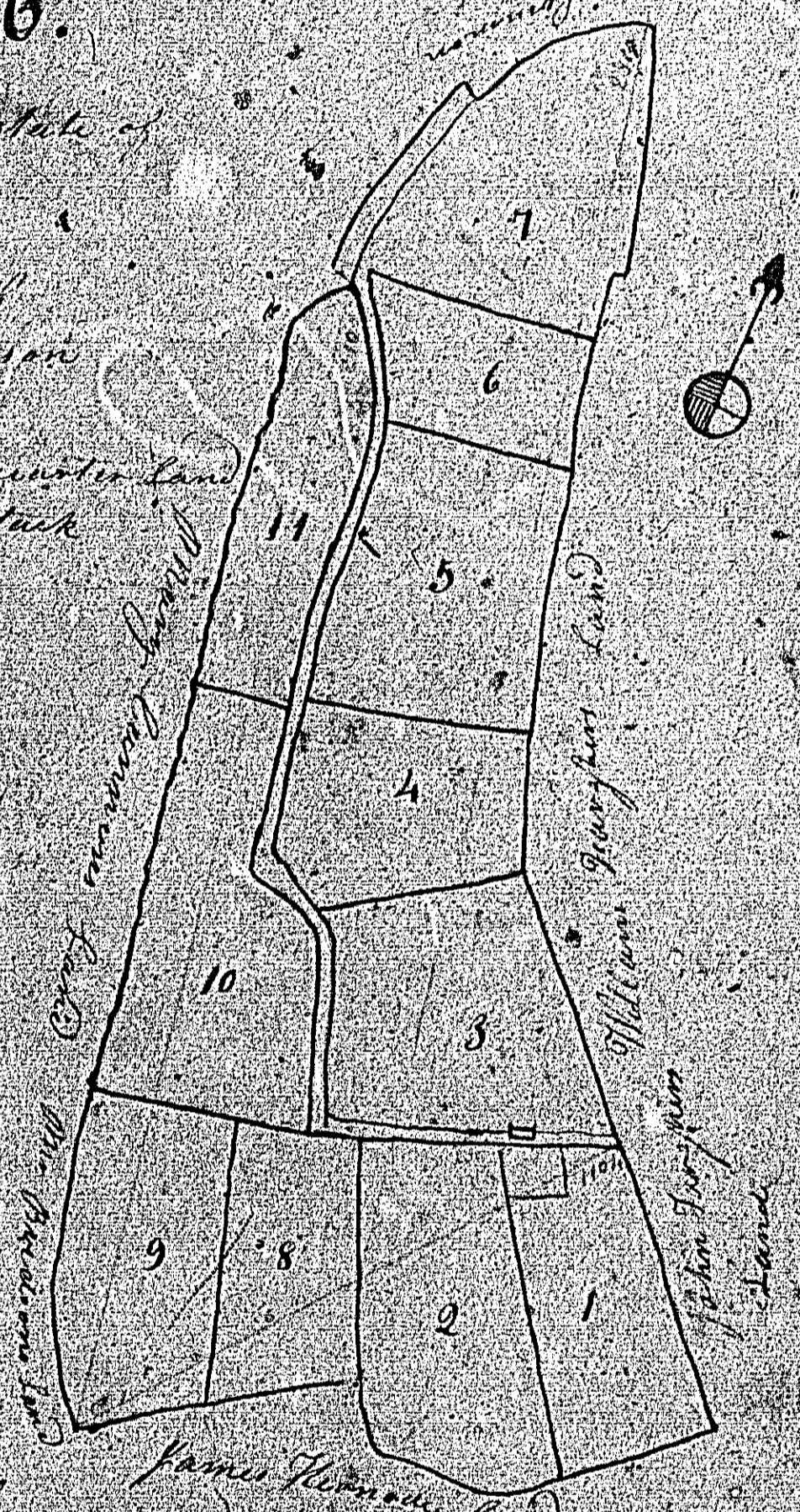

Scale
Three chains to an inch

11th June 1859
James Gray Surveyor

A Plan of the ¹⁷th House
Garden in the Parish of
St. James the property of
Mr. J. H. H. H.
of St. James, in the County of
Middlesex.
1784
Printed by W. P. P. P.
at the Press of J. H. H. H.

A Plan & Survey of Land belonging
to the Town of Ballyvaughan in the Parish of
Limerick by Robert Hill, Surveyor
June 11th 1839

98

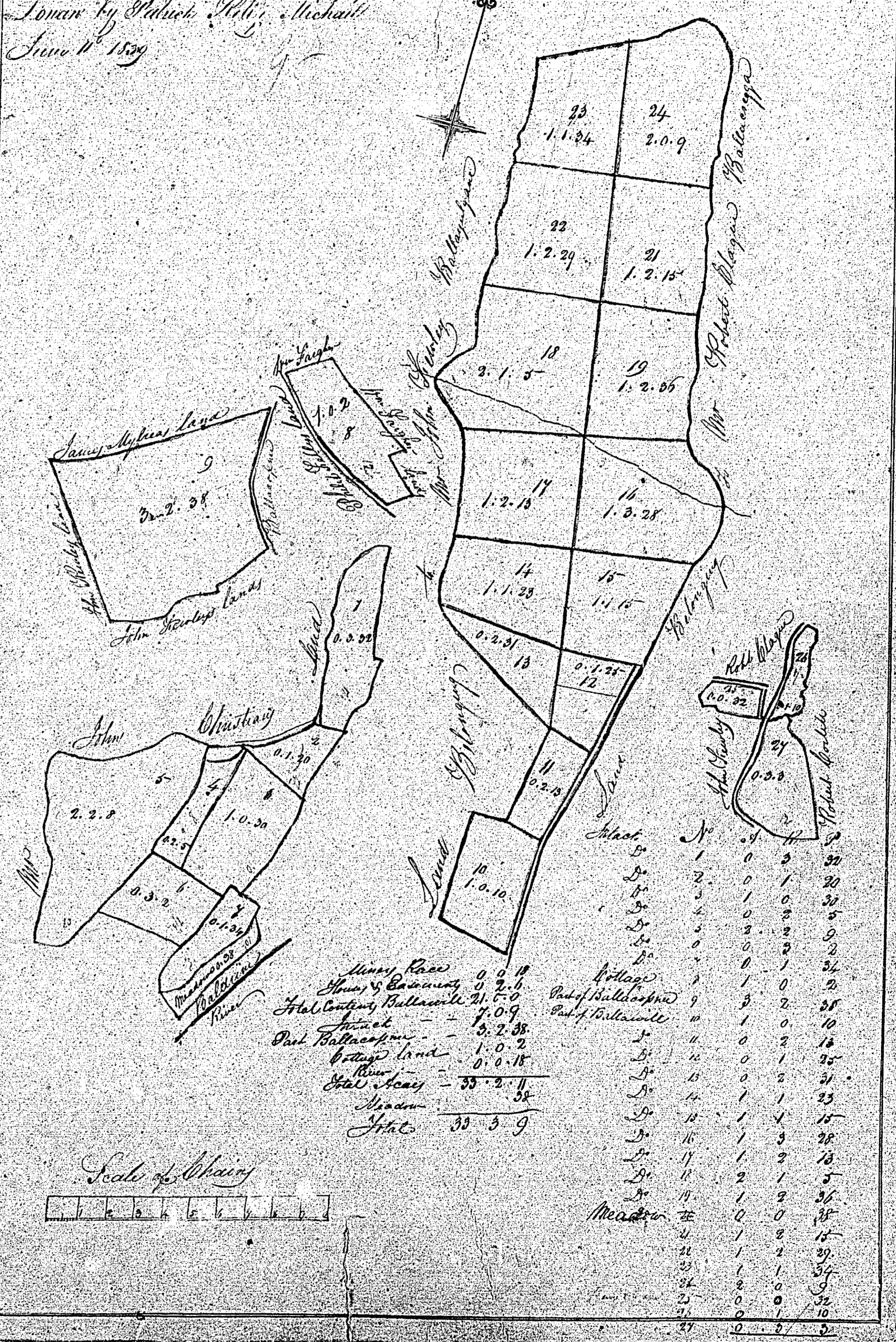

Scale of Chains

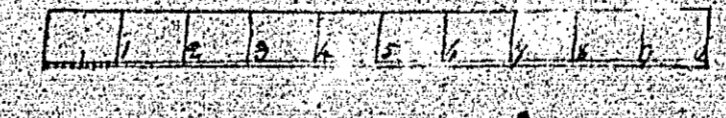

Notice

A New Survey of
a Piece of Land in the
Parish of Louisa called
Cato's meadow. The property
of Wm. Honey, by Robert
Holley Auditor August 17th 1789
Scale 3 chains to an inch

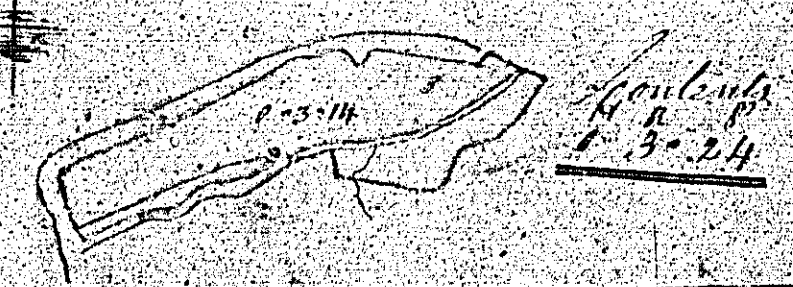

Robert
Holley

Survey 100
of a house and garden
in the village of Lancy
Lancashire
the property of
Messrs. Huxtable
Content 15 rods
Scale 1 inch = 100 feet
1841
Surveyed by me
James Gray

Notes

Survey 107.
of house and garden
in the village of Lacey
being
the property of
Mr George Jaffery

Content 9 perches

Scale
Three inches to an acre

Surveyor
James Bray