

Dover

1	1-3-4
2	2-0-10
3	1-1-22
4	1-2-21
5	1-1-14
6	2-0-35
7	3-0-35
8	1-1-12
9	2-0-30
10	2-1-27
11	1-1-38
12	4-0-27
13	2-2-22
14	1-3-12
15	3-2-30
16	3-2-30
17	2-1-3
18	3-0-35
19	3-2-38
20	10-3-36
21	4-2-14
22	1-3-33
23	1-1-14
24	18-2-21

Robert Quinn's Lands

Robert Quinn's

*I have a Survey of
 the Land lying in the Parish of St. Andrew
 the County of the Town of York
 which is the Property of
 Robert Quinn's Executors
 dated 1753*

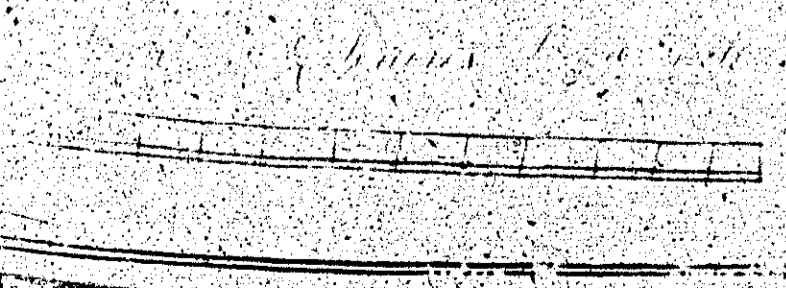

*Plan of Survey of the
 Settlement in the Parish of
 St. John the Baptist, in the County of
 St. John, in the Province of
 East Florida.*

63.

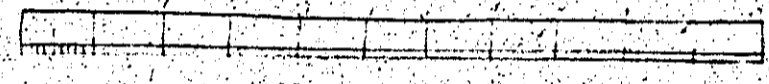
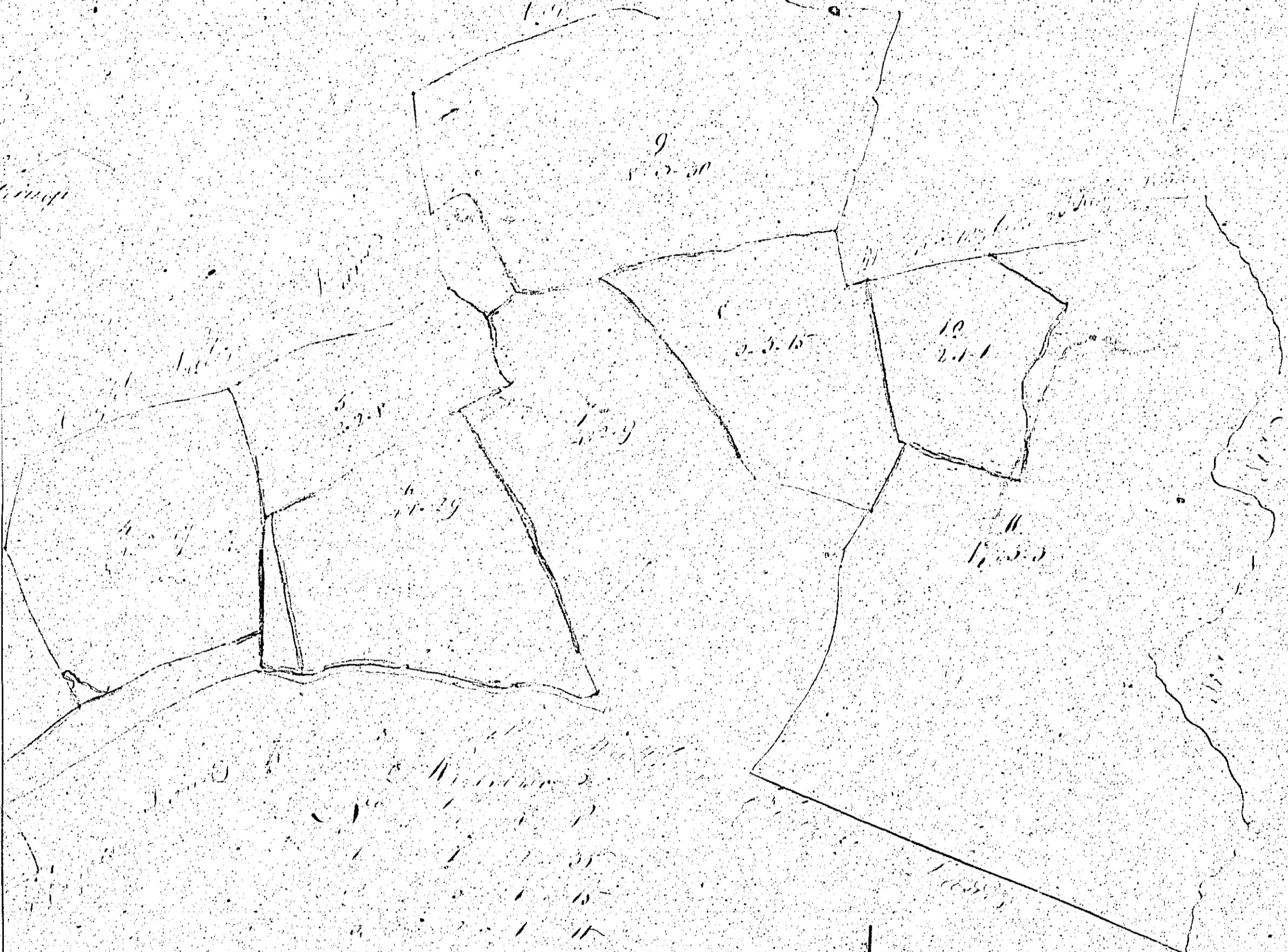

No.	Acres	Perches
1	1.236	
2	2.15	
3	1.10	
4	3.21	
5	4.29	
6	2.36	
7	1.11	
8	1.11	
9	1.11	
10	1.11	
11	1.11	
12	1.11	
13	1.11	
14	1.11	
15	1.11	
16	1.11	
17	1.11	
18	1.11	
19	1.11	
20	1.11	
21	1.11	
22	1.11	
23	1.11	
24	1.11	
25	1.11	
26	1.11	
27	1.11	
28	1.11	
29	1.11	
30	1.11	
31	1.11	
32	1.11	
33	1.11	
34	1.11	
35	1.11	
36	1.11	
37	1.11	
38	1.11	
39	1.11	
40	1.11	
41	1.11	
42	1.11	
43	1.11	
44	1.11	
45	1.11	
46	1.11	
47	1.11	
48	1.11	
49	1.11	
50	1.11	
51	1.11	
52	1.11	
53	1.11	
54	1.11	
55	1.11	
56	1.11	
57	1.11	
58	1.11	
59	1.11	
60	1.11	
61	1.11	
62	1.11	
63	1.11	
64	1.11	
65	1.11	
66	1.11	
67	1.11	
68	1.11	
69	1.11	
70	1.11	
71	1.11	
72	1.11	
73	1.11	
74	1.11	
75	1.11	
76	1.11	
77	1.11	
78	1.11	
79	1.11	
80	1.11	
81	1.11	
82	1.11	
83	1.11	
84	1.11	
85	1.11	
86	1.11	
87	1.11	
88	1.11	
89	1.11	
90	1.11	
91	1.11	
92	1.11	
93	1.11	
94	1.11	
95	1.11	
96	1.11	
97	1.11	
98	1.11	
99	1.11	
100	1.11	

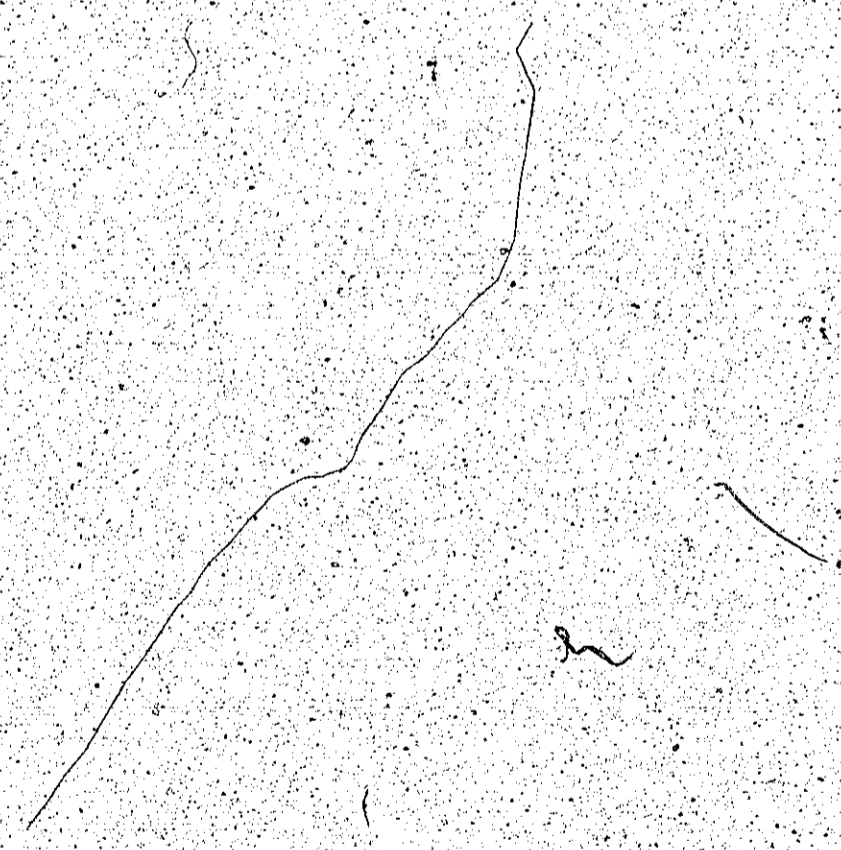
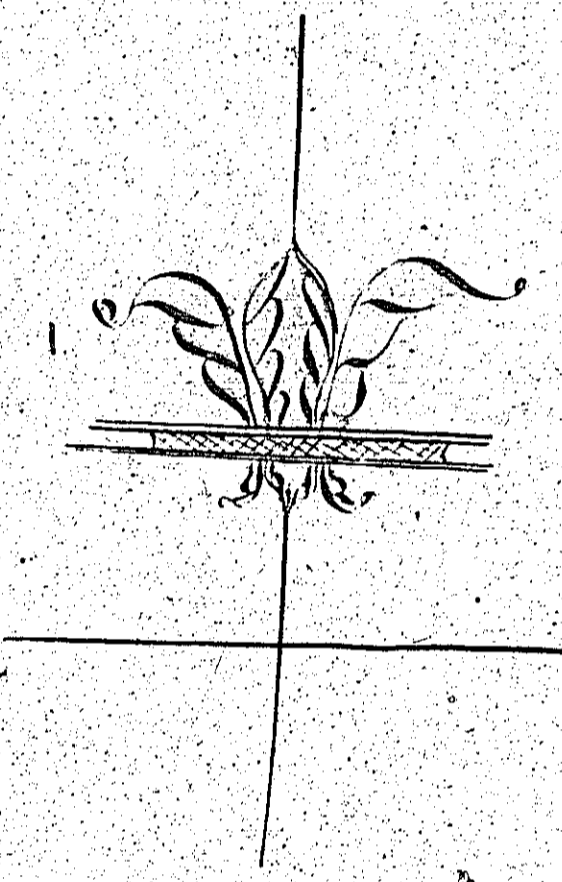

Handwritten notes or signatures in the bottom right corner of the page.

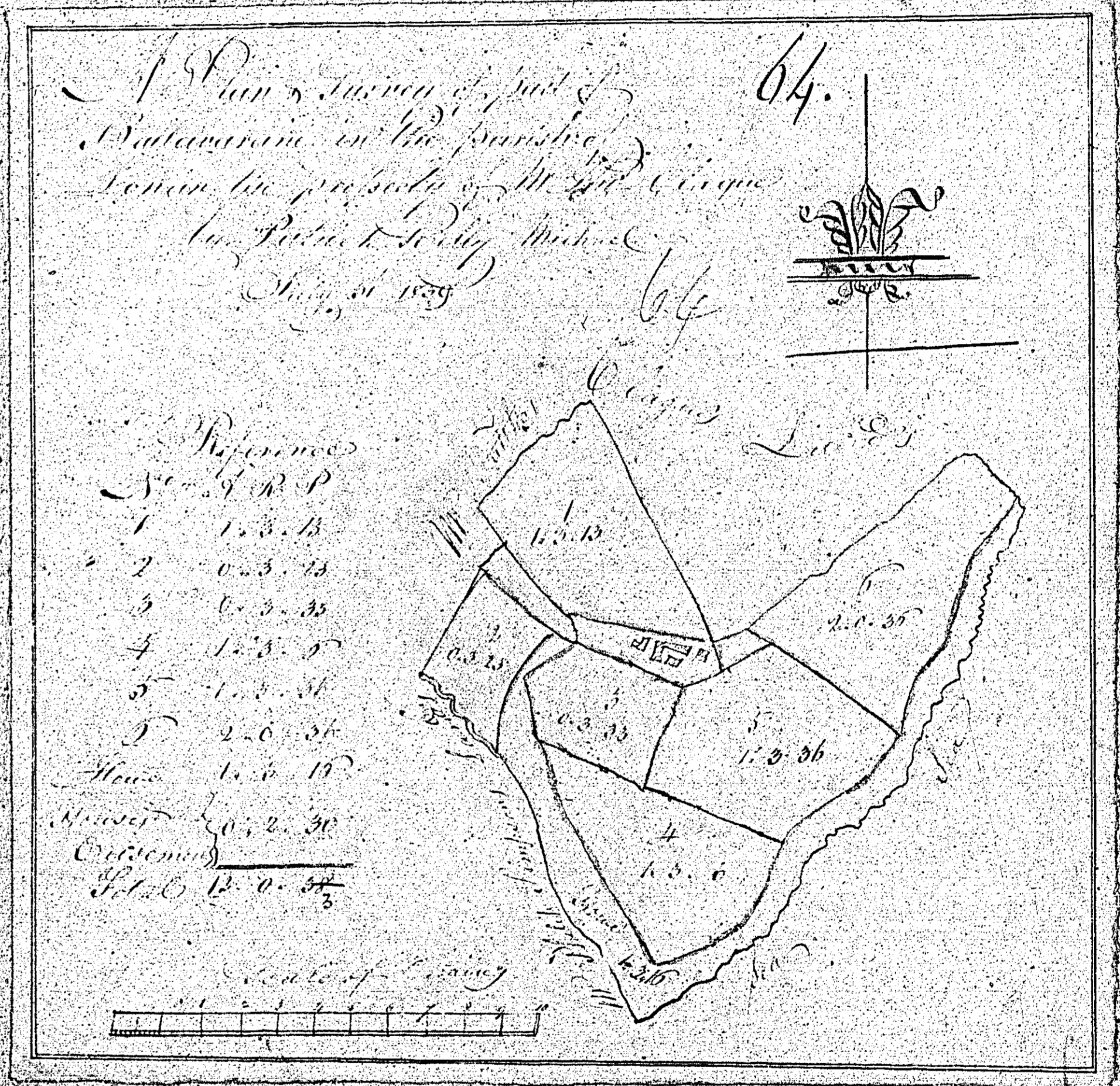

Noticed

A Plan's Survey of a Garden
 situated in the Parish of
 the property of the
 by Richard Bentley August 7 1754

 Richard Bentley Esq
 Surveyor
 1754

MS

A Plan of a Garden
 situated in the Parish of
 the property of the
 by Richard Bentley August 7 1754
 Surveyor
 1754

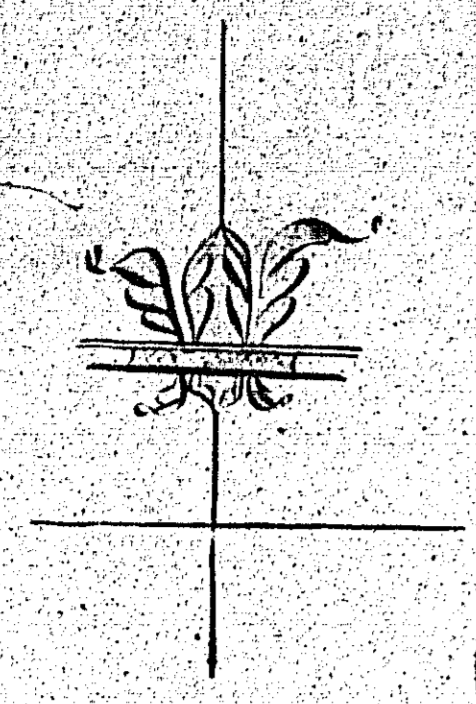
A Plan & Survey of part of
 Ballyvaughan in the Parish of
 Lonan in the County of Sligo
 by Patrick Sneyd Esq
 July 3^d 1839



67

No.	Acres	R.	P.
1	4	3	2
2	1	3	5
3	1	3	18
4	2	1	38
5	1	3	15
6	1	3	15
7	6	1	12
8	2	1	32
9	10	1	31
10	4	3	35
11	3	0	20
12	5	2	0
13	17	1	7
14	4	2	30
15	1	3	2
Uninc. Ground	2	3	11
Public Lands	0	1	5
Water	0	0	10
Total	71	3	35

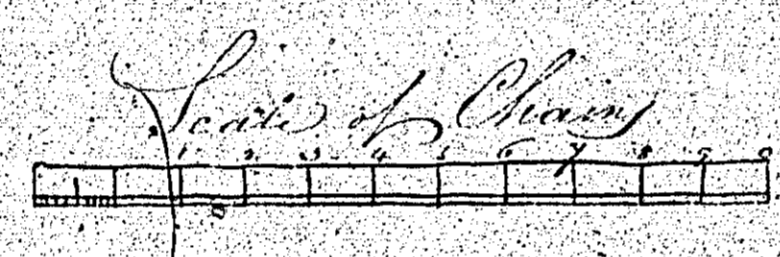

ISLE OF MAN GOVERNMENT: GENERAL REGISTRY
 TITHE PLANS: PARISH OF LONAN
 Original coloured (decorative) 1:30