

PLAN

of
ABBAYVILLE & BALLADON,
The property of
DANIEL TELLET A MINOR,
ASSOR

THE BARGLASS & THE NAPPIN,
The Estate of
THE REV. EDWARD TELLET,
situate in the Parish of
LEZAYRE.

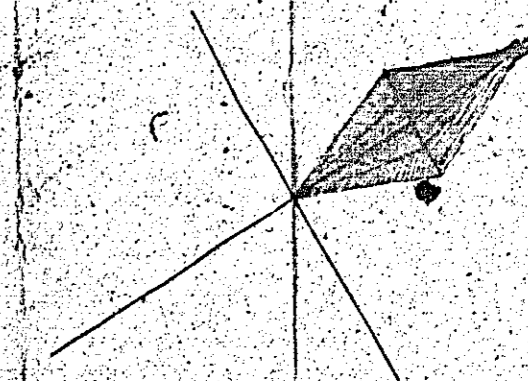
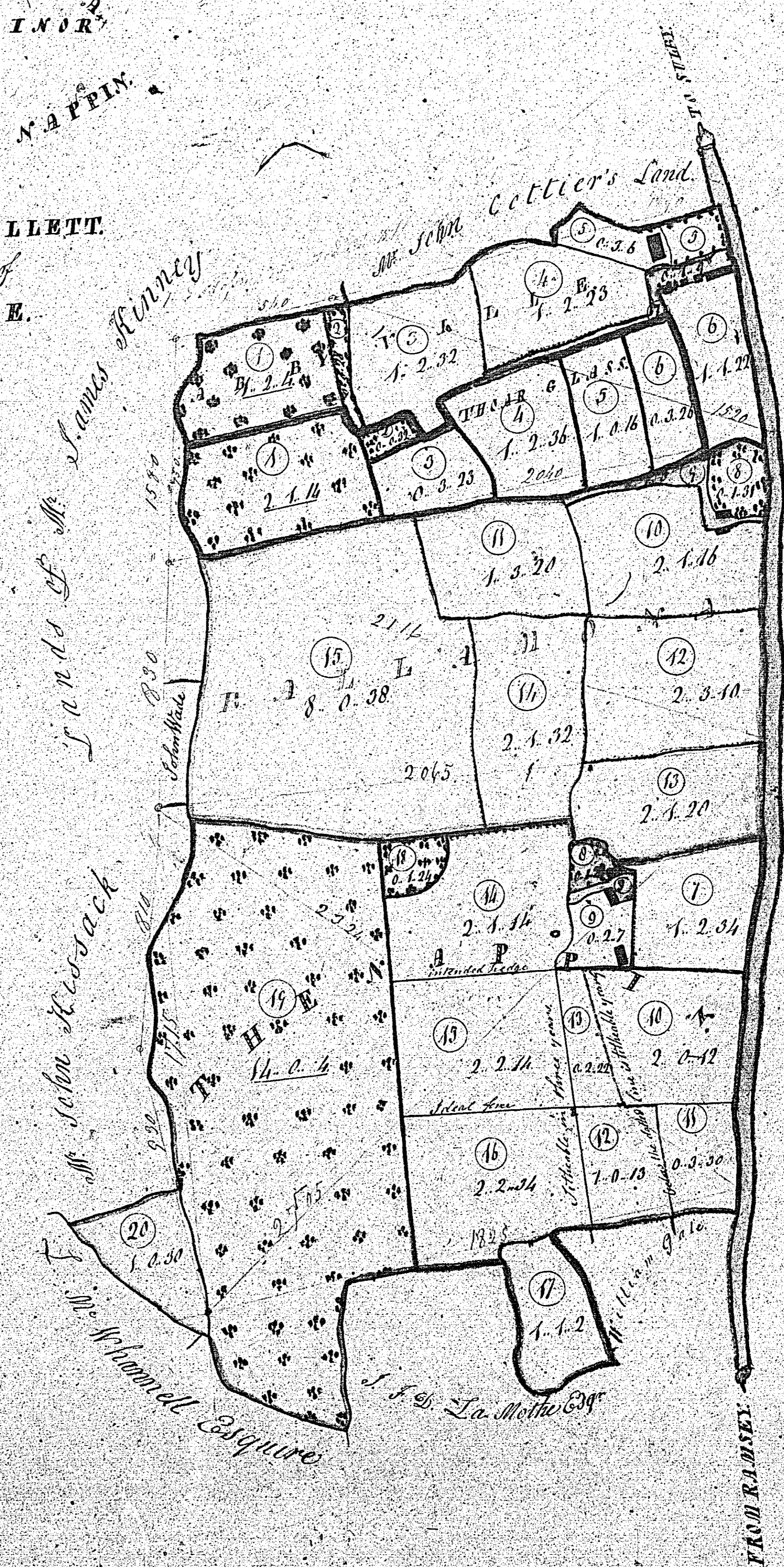

REFERENCE.

The property of Daniel Tellet area circa
Abbeyville the estate bordered with
Refered to in Red numbers 167. 724 739
Ballamona the Land bordered yellow
Numbers Red from 1 to 20 2037 22322
Total of Mr Daniel Tellet's Land 28 511 30 313
The Rev. Edw Tellet's property
Shaw Glass bordered Green
Refered to in Black numbers 167. 724 739
The Nappin bordered Lake
Nos. 7 & 11 the part of the yearly 14 236 4 54
Nos 12 & 20 the whole mean in the year 17 024 30 15
Quantity of The Nappin 31 320 35 0 3
Total of the Rev. Edw Tellet's Land 39 742 2 34
Total of the whole Quantity 67 418 75 2 7

SCALE OF CHAINS

Done in 1829
by J. Davis
Surveyor

No title

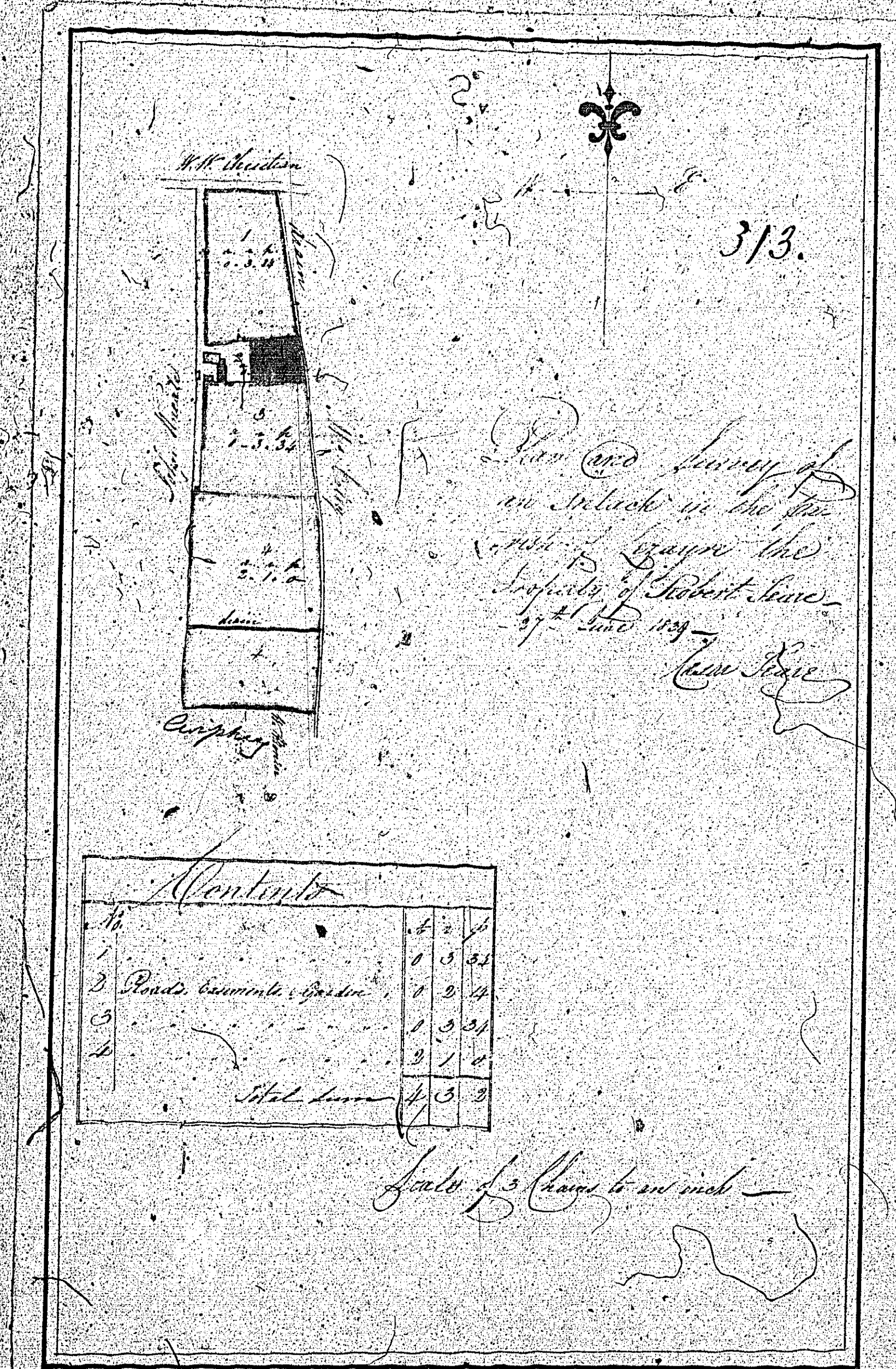

Notes

Plan of 315
Balla garroo
in Liguine
John Lane Esq

315.

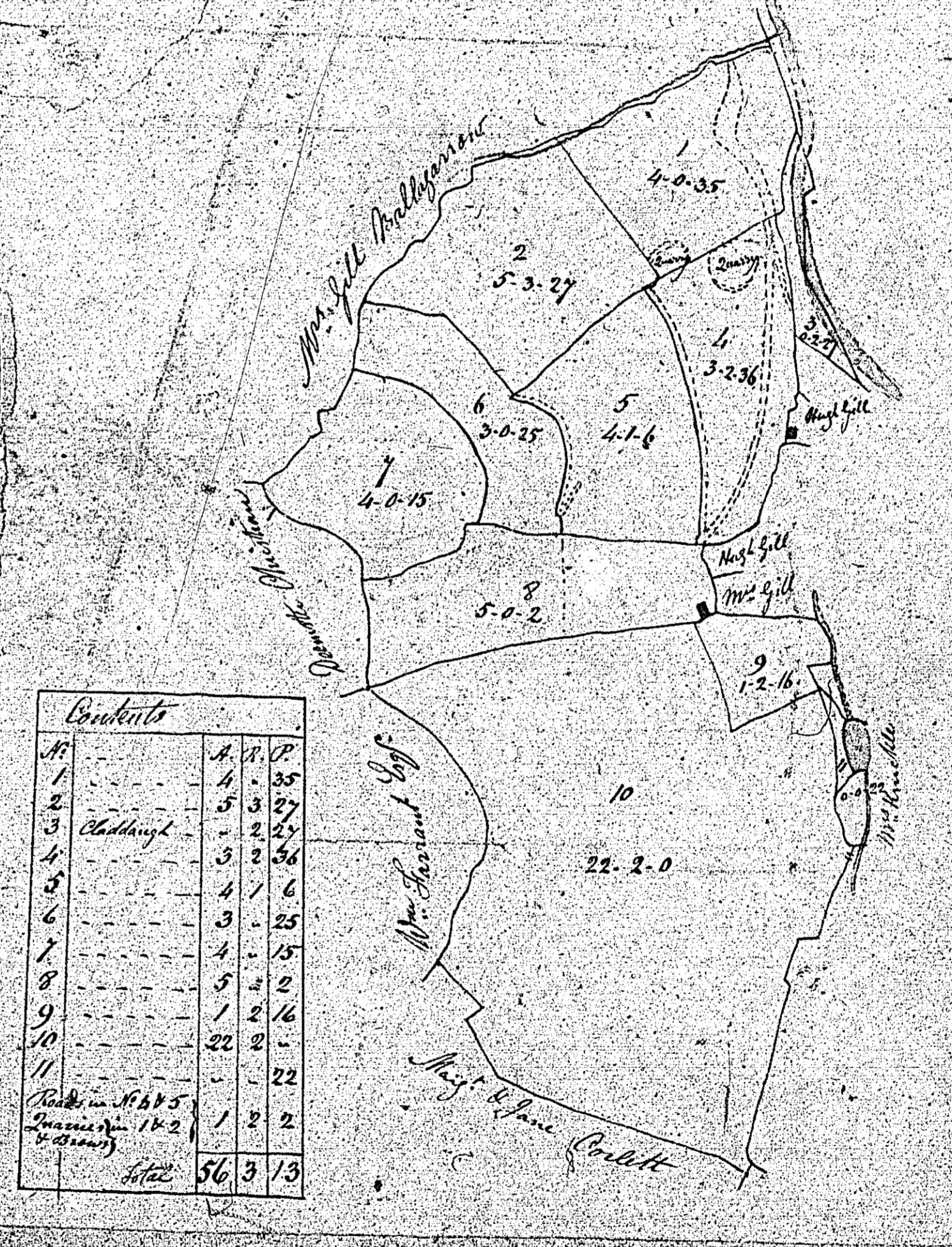

Contents

No.	A.	R.	P.
1	4	0	35
2	5	3	27
3	3	2	36
4	4	0	15
5	3	0	25
6	4	1	6
7	5	0	2
8	1	2	16
9	22	2	0
10	22	2	0
11	22	2	0
Total	56	3	13