

ISLE OF MAN GOVERNMENT: GENERAL REGISTRY
TITHE PLANS: PARISH OF LEZAYRE
 Original coloured (decorative) 1:30

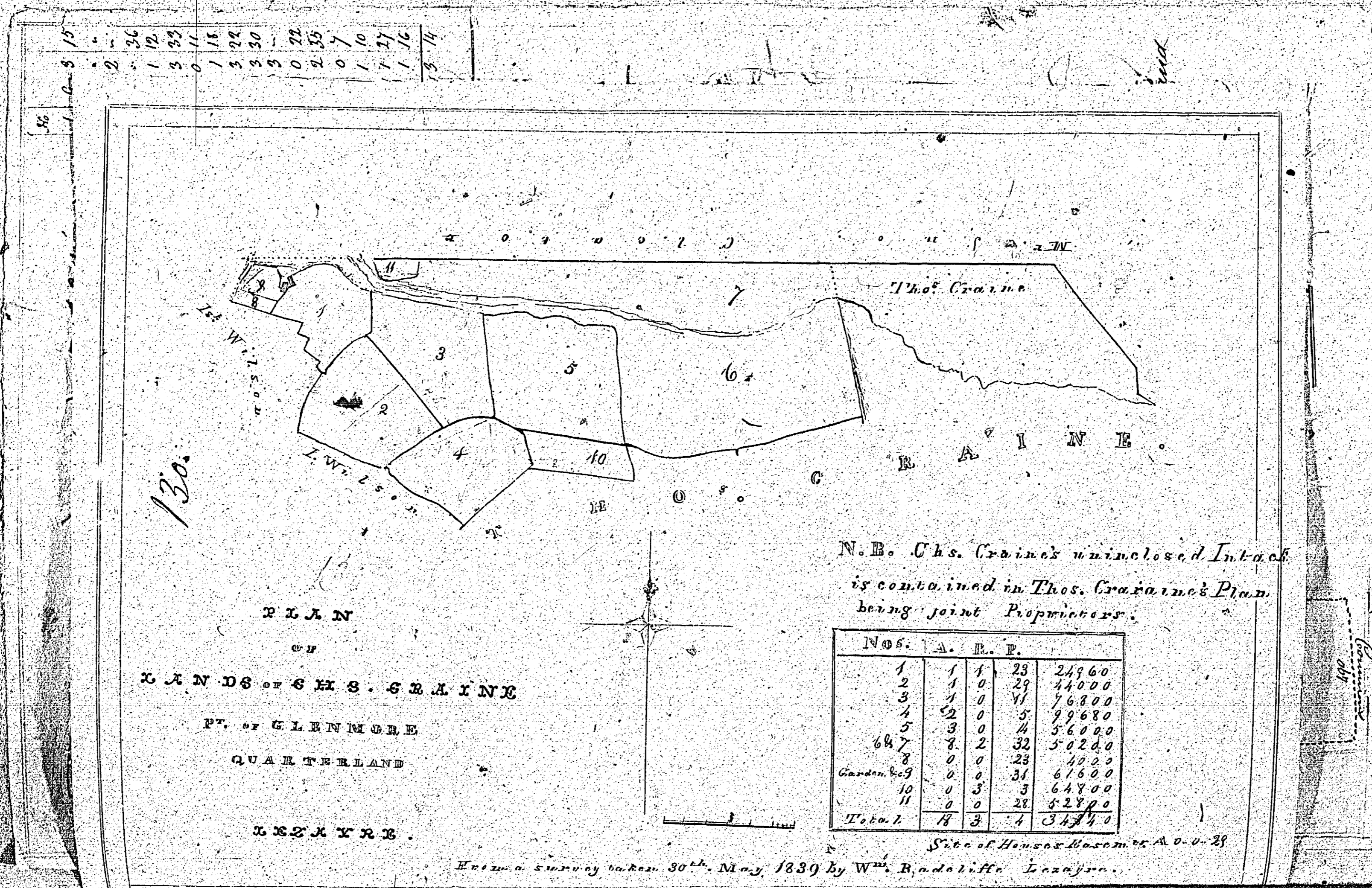

ISLE OF MAN GOVERNMENT: GENERAL REGISTRY

TITHE PLANS: PARISH OF LEZAYRE

Original coloured (decorative)

1:30

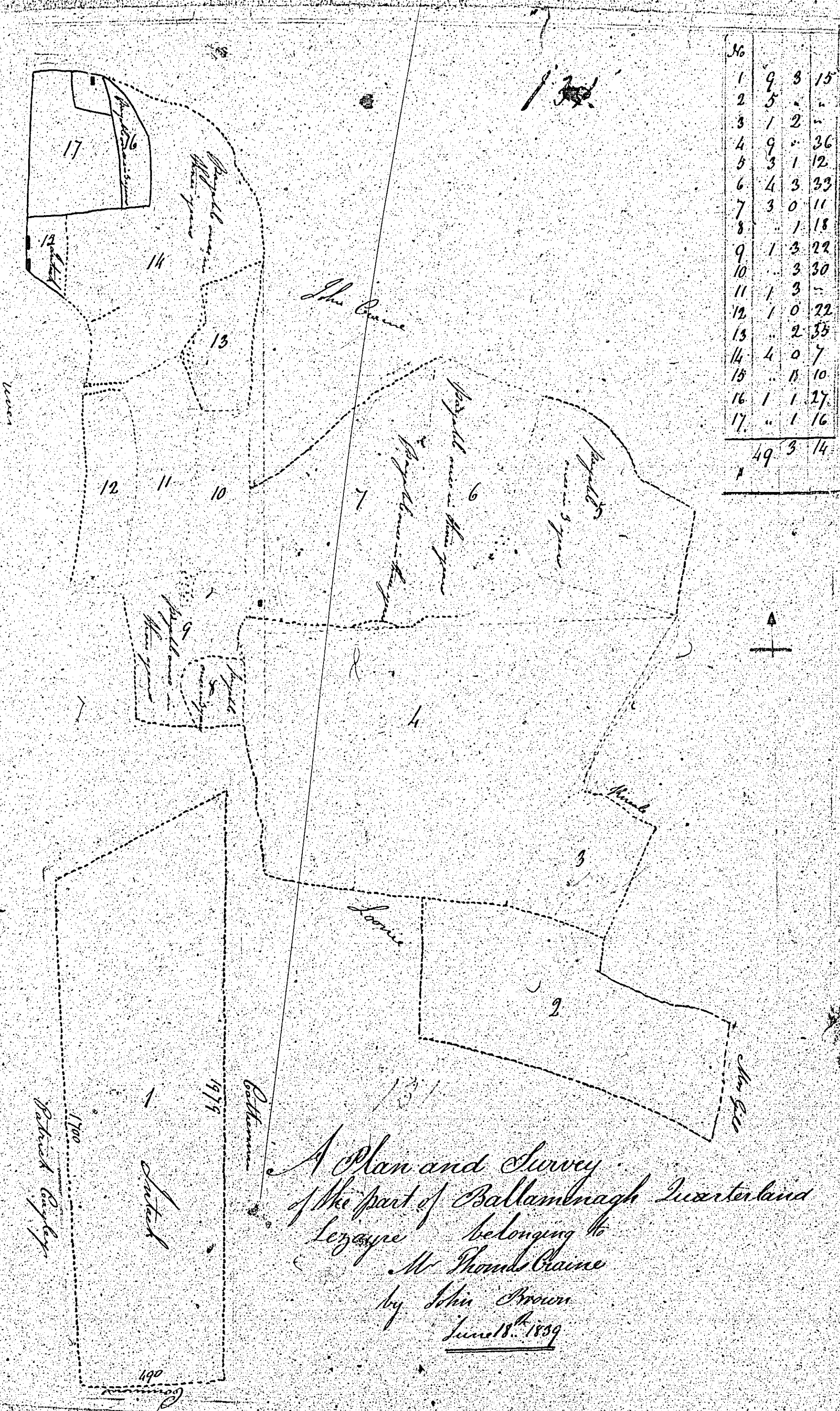

36			
1	9	3	15
2	5	2	-
3	7	2	-
4	9	3	36
5	3	1	12
6	4	3	33
7	3	0	11
8	1	0	18
9	1	3	22
10	3	3	30
11	1	0	3
12	1	0	22
13	2	2	33
14	4	0	7
15	0	0	10
16	1	1	27
17	1	1	16
	49	3	14

*A Plan and Survey
 of the part of Ballinacree Quarantine
 Leys belonging to
 Mr. Thomas Craice
 by John Brown
 Junr. 1789*

1789
John Brown
Surveyor

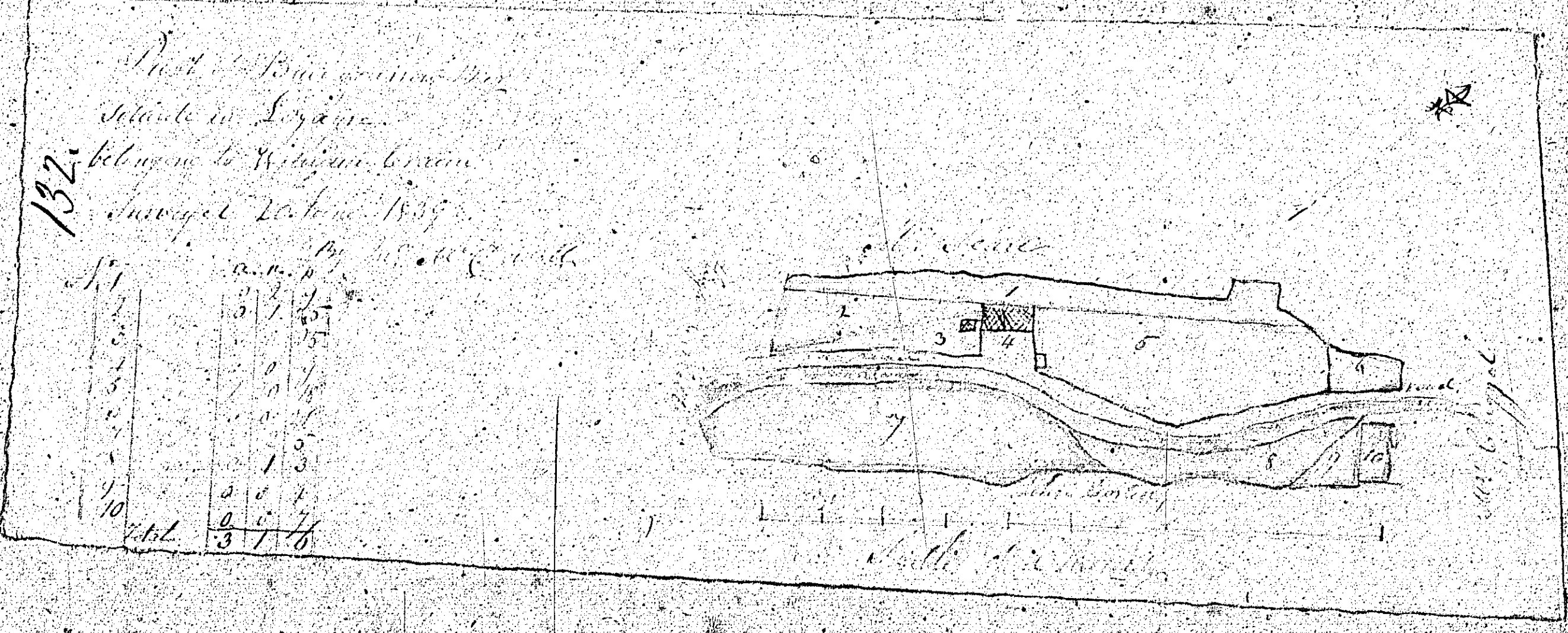

ISLE OF MAN GOVERNMENT: GENERAL REGISTRY
 TITHE PLANS: PARISH OF LEZAYRE
 Original coloured 1:30

Not used

133.

1	2
21/10	22/10
30/10	
3	
30/20	

A plan of a
 parcel of land
 situated in the parish of
 S. E. T. & Y. R. E.
 the property of
 Mr. Thomas Craine
 by Mr. Craine Dec 1817

A plan of a parcel of land
 situated in the parish of
 S. E. T. & Y. R. E.
 the property of
 Mr. Thomas Craine
 by Mr. Craine Dec 1817

Copy

Not used

134.



Bound to be used
at least every third year

134
A Plan & Survey
of a Parcel of ¹⁰⁰ ~~100~~ Acres
in the Parish of
Lezayre is
belonging to
Mr. Tho^s Craine
of Ballagh
Tho^s Mylecraine & Co^s
of Lezayre

Scale of chains

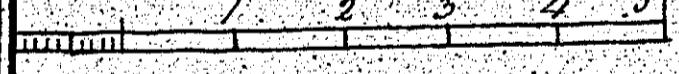

By John Craine 1839