

Noted

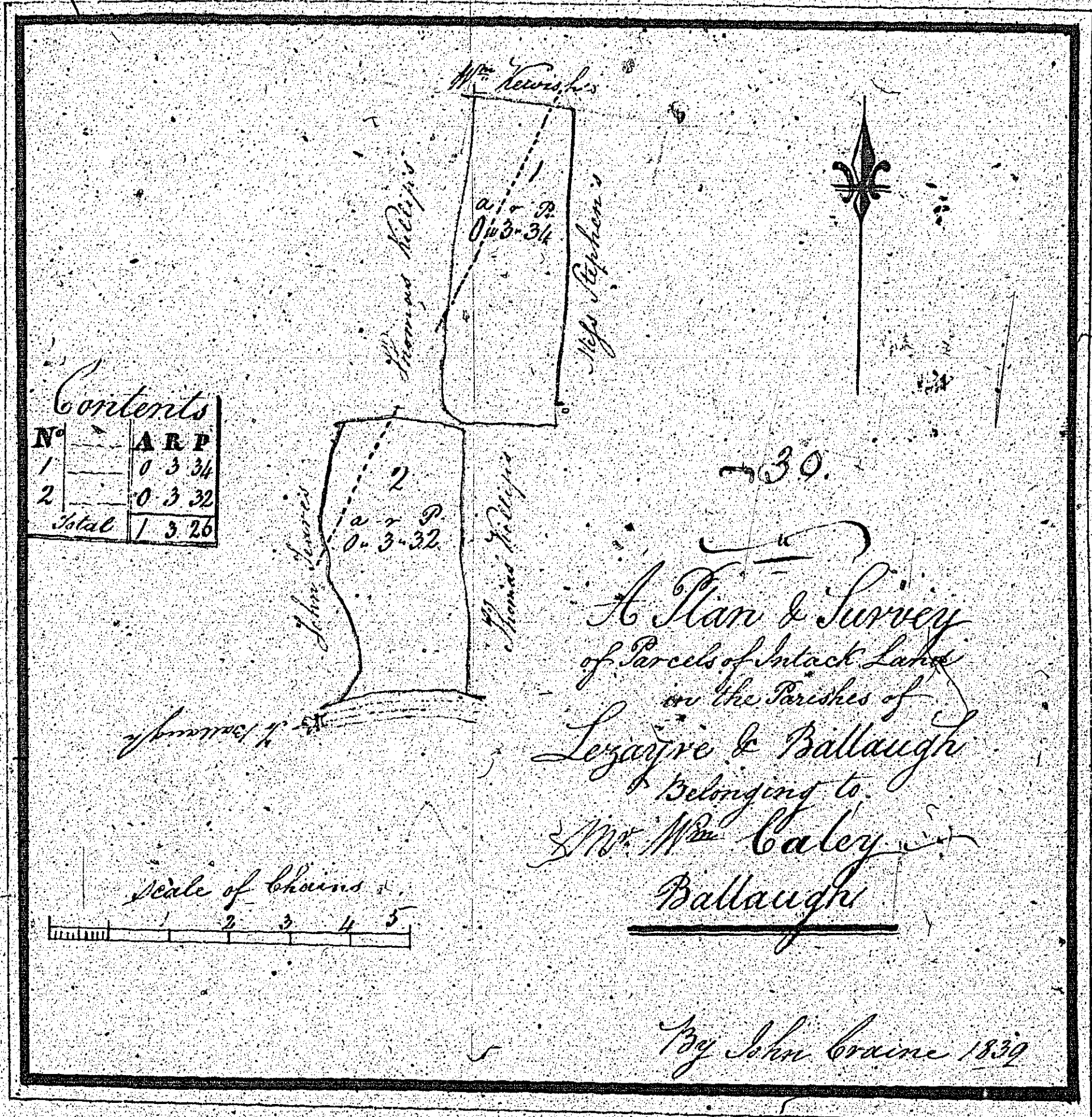

534.0

Plan Survey

of
CARRINE 31.

in the Parish of

LEZAYRE

The property of

J. Coley, J. Mylicarans, J. Corlett
N. Duangle, F. Hillis, W. Kuroki
J. Allen, J. Coley, J. Mylicarans
J. Mylicarans & J. Howell

J. Duangle

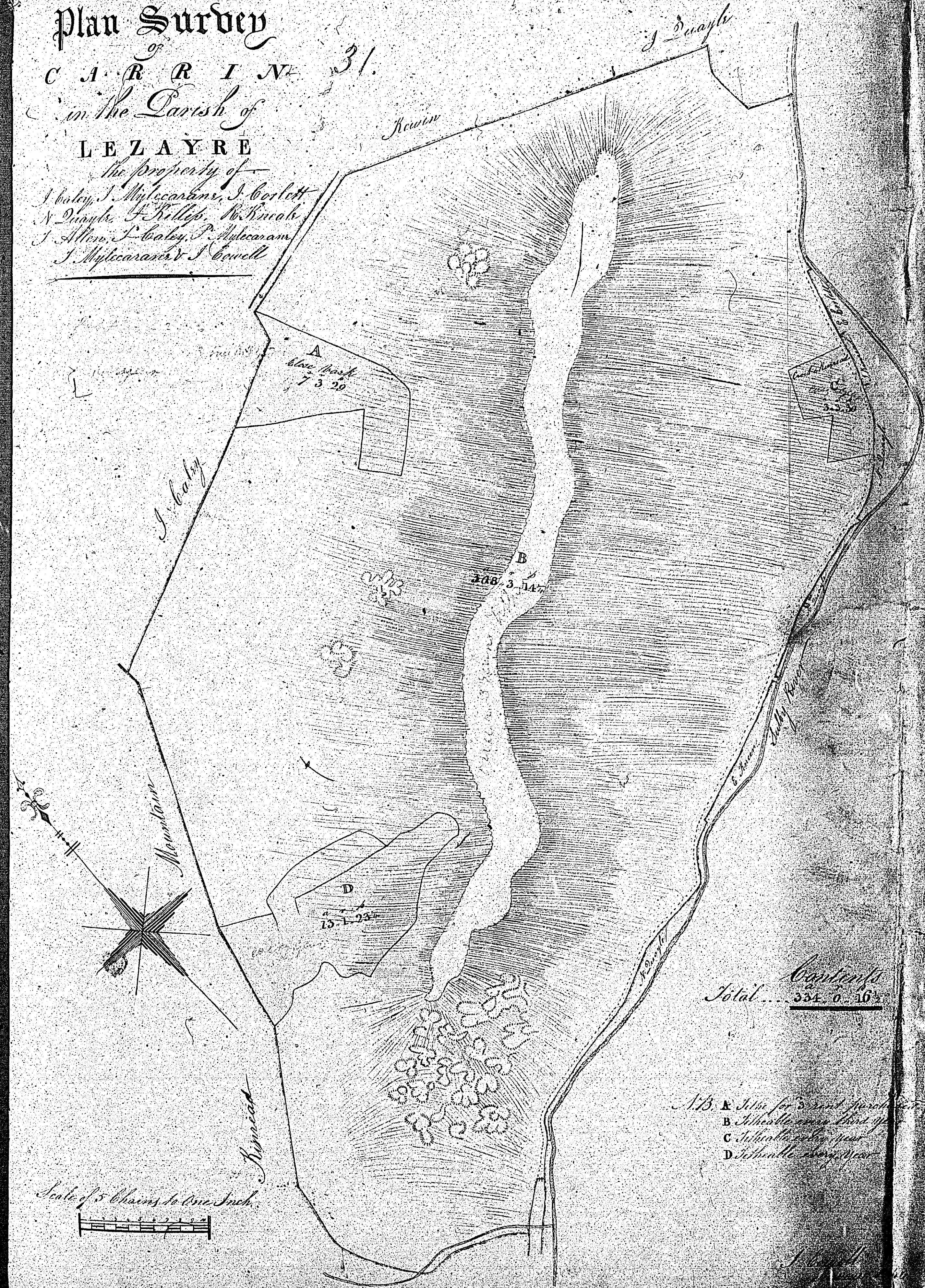

Total Acres
334 0 16

A. B. C. D. etc. for 3 and 4 years
B. 1/2 acre
C. 1/2 acre
D. 1/2 acre

Scale of 5 Chains to one Inch

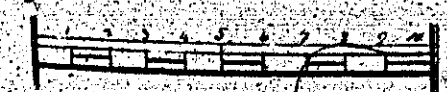

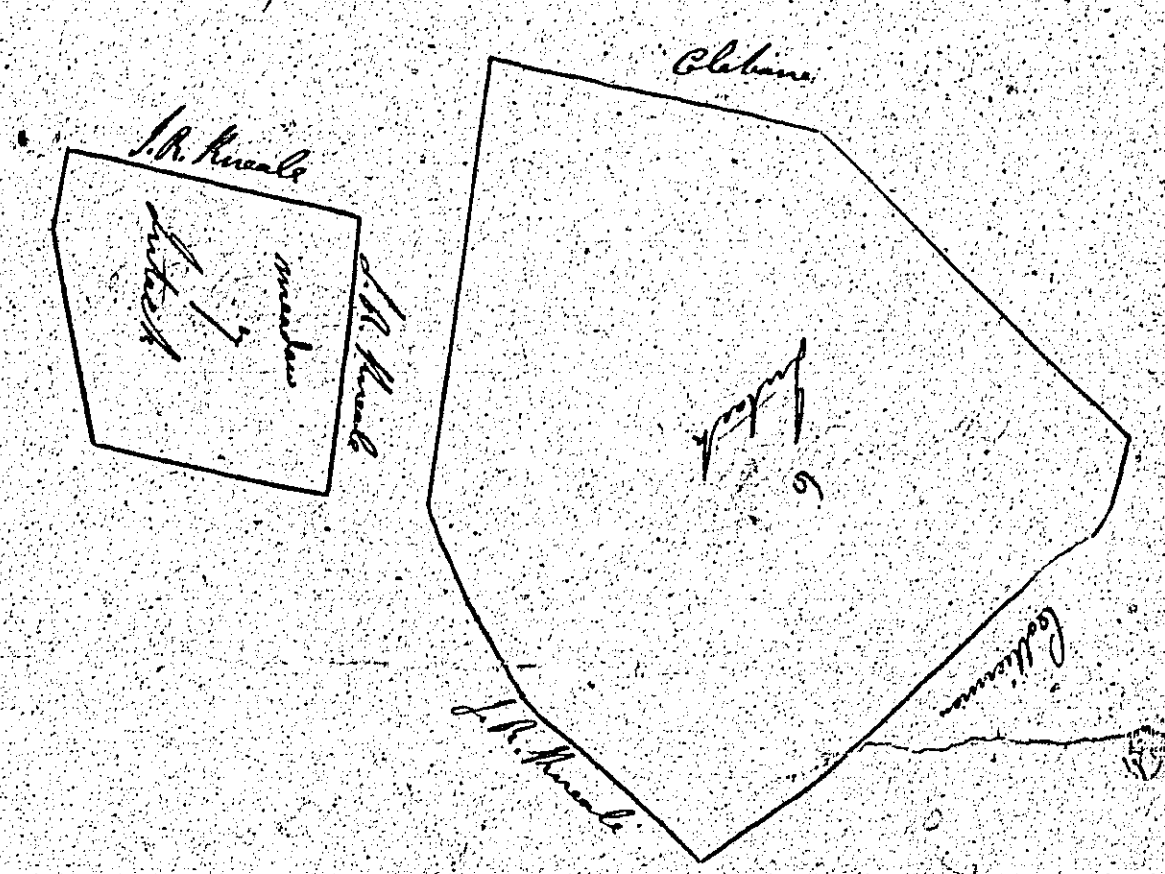
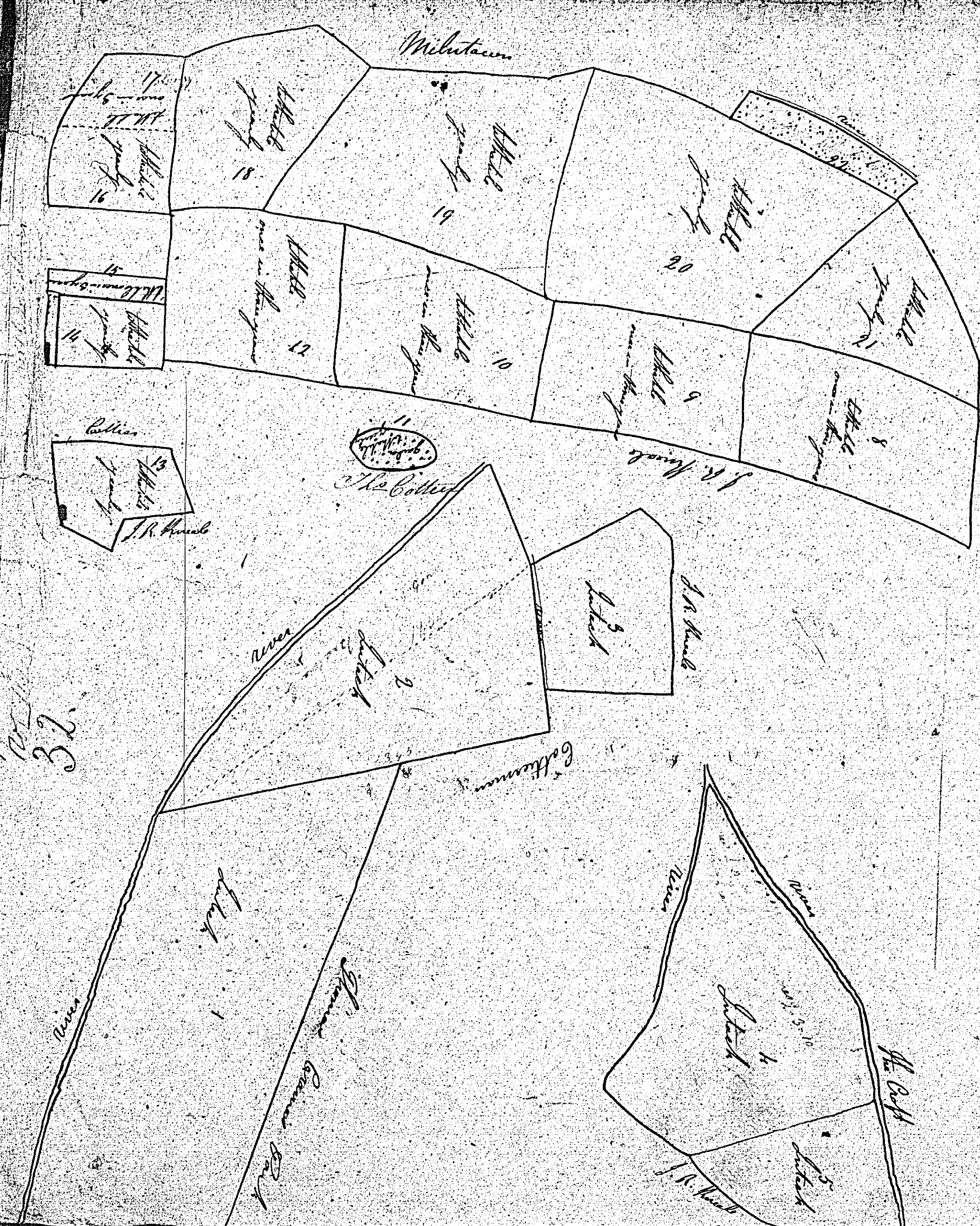

*A Plan and Survey of
the part of Ballaghtearagh Twp. in
the Parish of Lezayre
belonging to Mr. Patrick Copley
by John Parnell Esq.
June 15th 1839.*

1	10	-	-
2	9	2	-
3	4	3	-
4	4	3	10
5	2	0	20
6	7	2	30
7	1	3	26
8	3	1	34
9	2	3	-
10	2	3	9
11	1	1	16
12	2	2	-
13	1	3	19
14	1	3	23
15	1	1	9
16	1	1	23
17	2	2	-
18	2	2	-
19	3	1	10
20	3	3	20
21	2	1	4
22	1	1	12

ISLE OF MAN GOVERNMENT: GENERAL REGISTRY.
TITHE PLANS: PARISH OF LEZAYRE
Original coloured (decorative) 1:30

PLAN
OF
THE
RIGHT
OF
WAY
IN
KINHAL
N.
C. 1833

33.

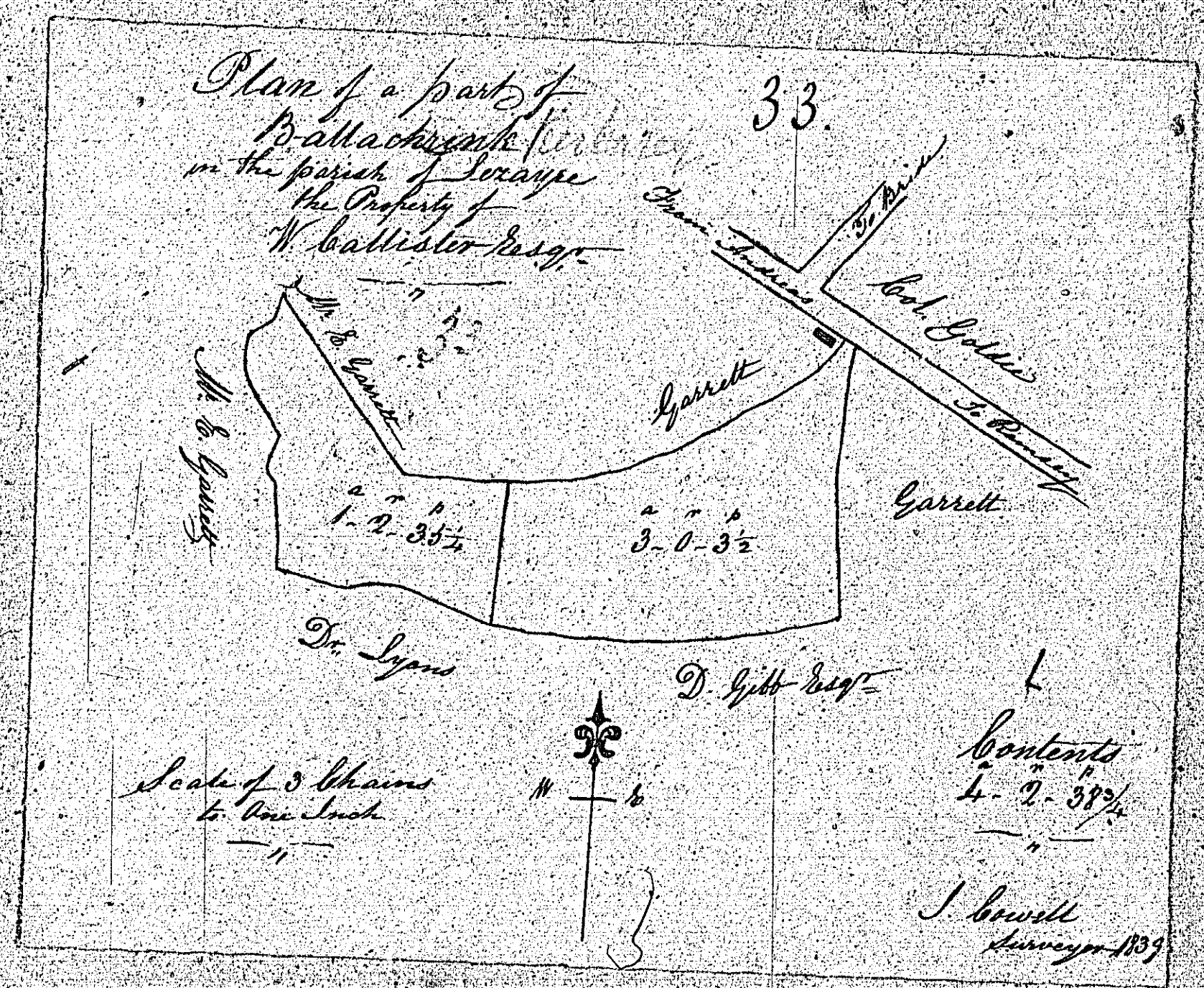

PLAN
OF
E. WRIGHT
BY J. R. KNIGHT
IN
1829

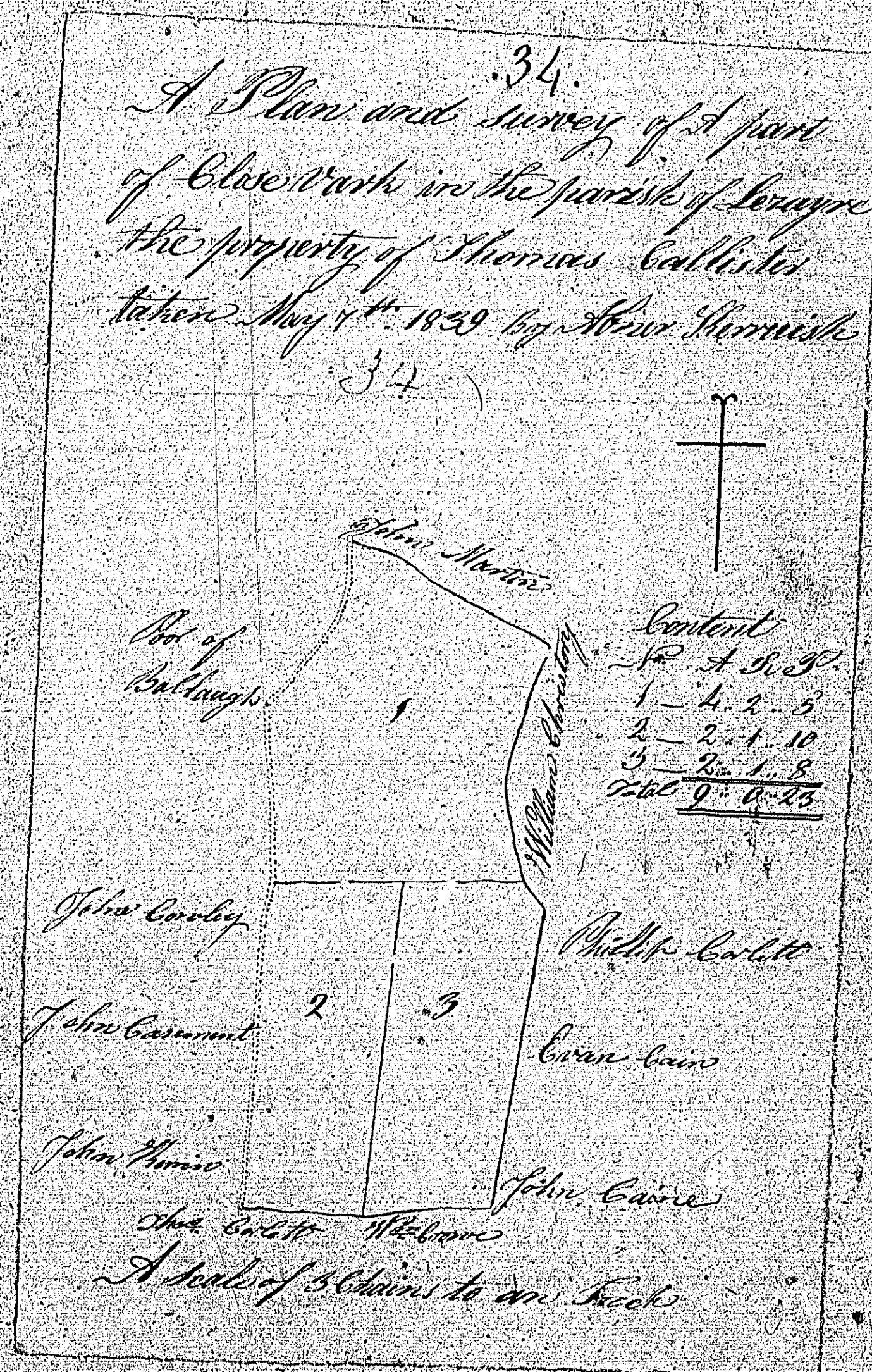

Water

35

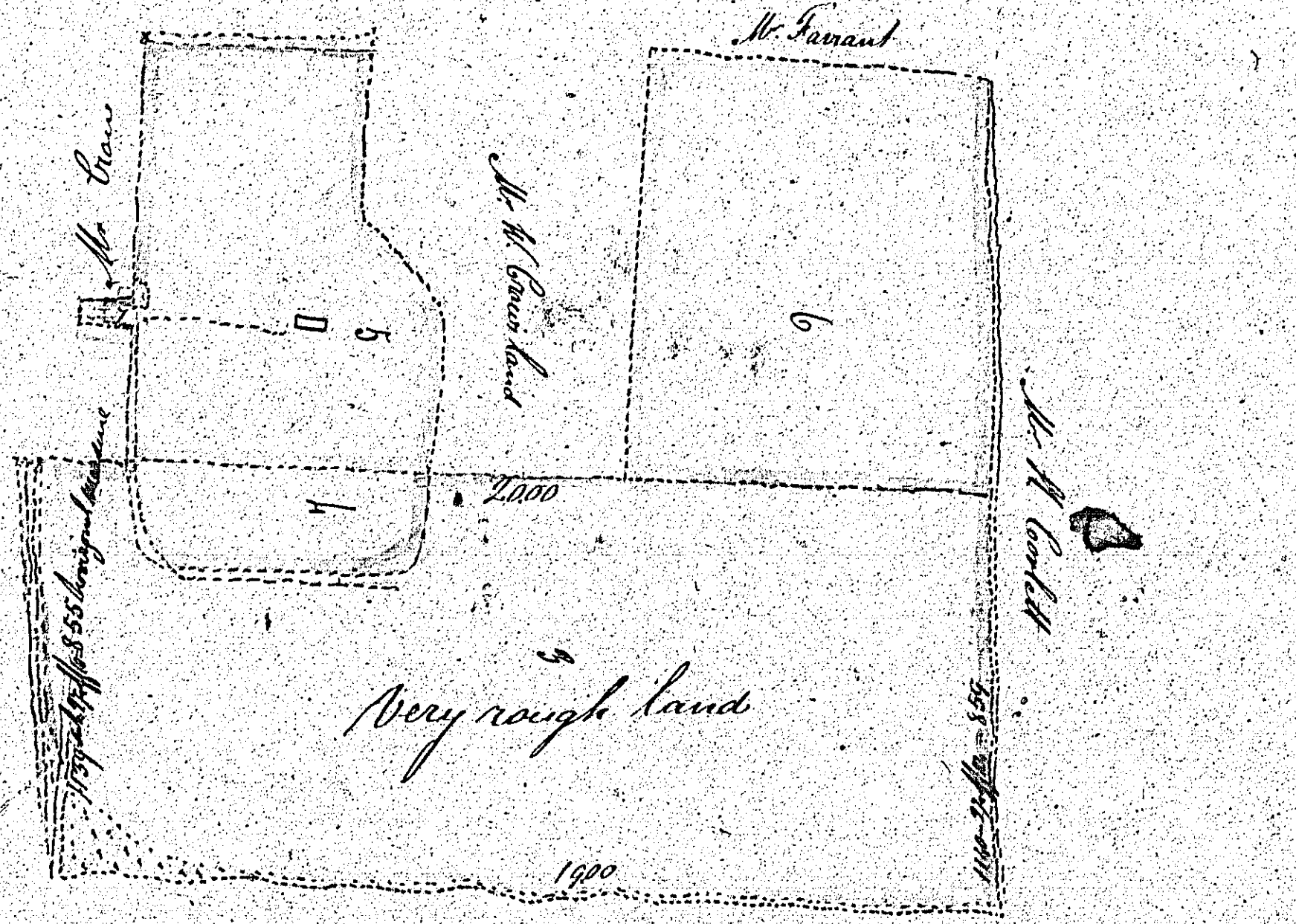

Acres	sq. Rds.	sq. Poles
1	1	10
2	2	20
3	5	186
4	1	18
5	6	..
6	6	18
7	0	0
30		33

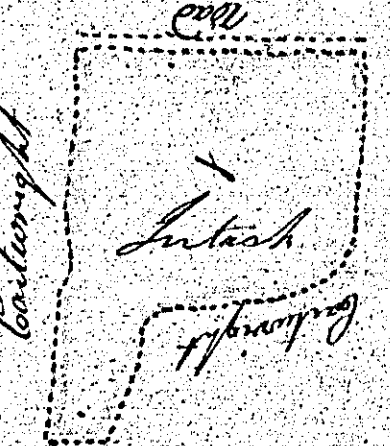

A Plan and Survey
of land in the Navy and Ballagan Quarantines
Lezayre
belonging to Mr. Daniel Callow
by John Brown
July 10th 1839

PLAN
OF
THE RIGHT
OF
MR. R. KINNEAL

1839

