

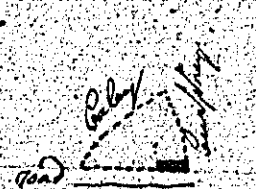

Not used

18.  *18.* 
of house and garden
in Bellacaly quarter
Legaye
Belonging to Mr Charles Cabby
by Wm Brown
June 22. 1839

| | | | |
|----|----|----|----|
| 1 | 1 | 1 | 1 |
| 2 | 2 | 2 | 2 |
| 3 | 3 | 3 | 3 |
| 4 | 4 | 4 | 4 |
| 5 | 5 | 5 | 5 |
| 6 | 6 | 6 | 6 |
| 7 | 7 | 7 | 7 |
| 8 | 8 | 8 | 8 |
| 9 | 9 | 9 | 9 |
| 10 | 10 | 10 | 10 |
| 11 | 11 | 11 | 11 |
| 12 | 12 | 12 | 12 |
| 13 | 13 | 13 | 13 |
| 14 | 14 | 14 | 14 |
| 15 | 15 | 15 | 15 |
| 16 | 16 | 16 | 16 |
| 17 | 17 | 17 | 17 |
| 18 | 18 | 18 | 18 |
| 19 | 19 | 19 | 19 |
| 20 | 20 | 20 | 20 |

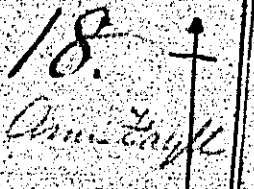
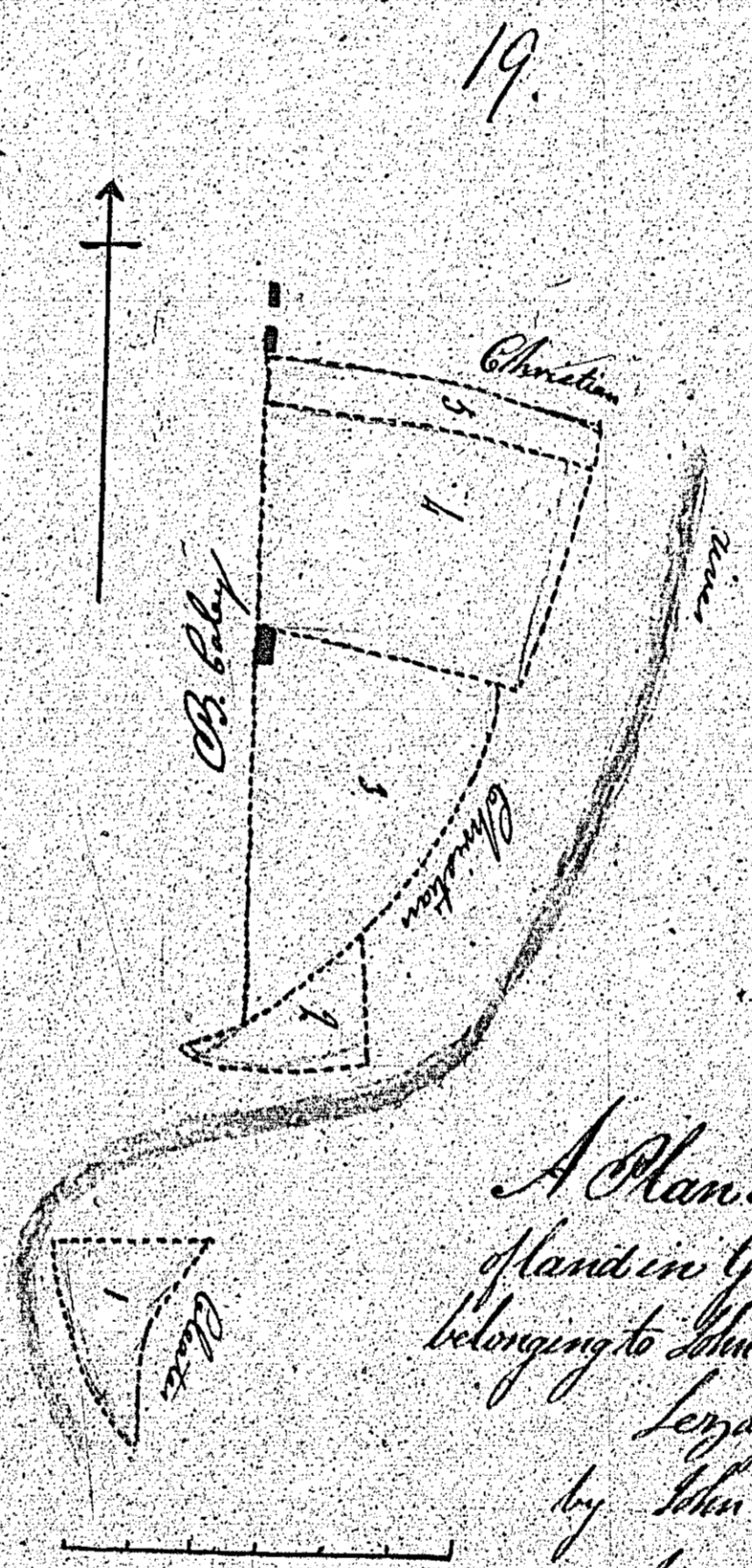

19
*A Plan and Survey
of land in Glenmore
belonging to Mrs. M. Caley
Surveye
by Wm. Brown
June 25th 1889*

20.

| No. Acres and Parts | |
|---------------------|--------|
| 1 | 2 0 16 |
| 2 | 3 1 30 |
| 3 | 3 .. 4 |
| 4 | 2 3 20 |
| 5 | 5 .. 8 |
| 6 | 2 3 36 |
| 7 | 1 2 36 |
| 8 | 1 2 .. |
| 9 | 1 2 .. |
| 10 | 1 20 |
| 11 | 1 16 |
| 12 | 31 |
| Acres 14. 2. 15 | |

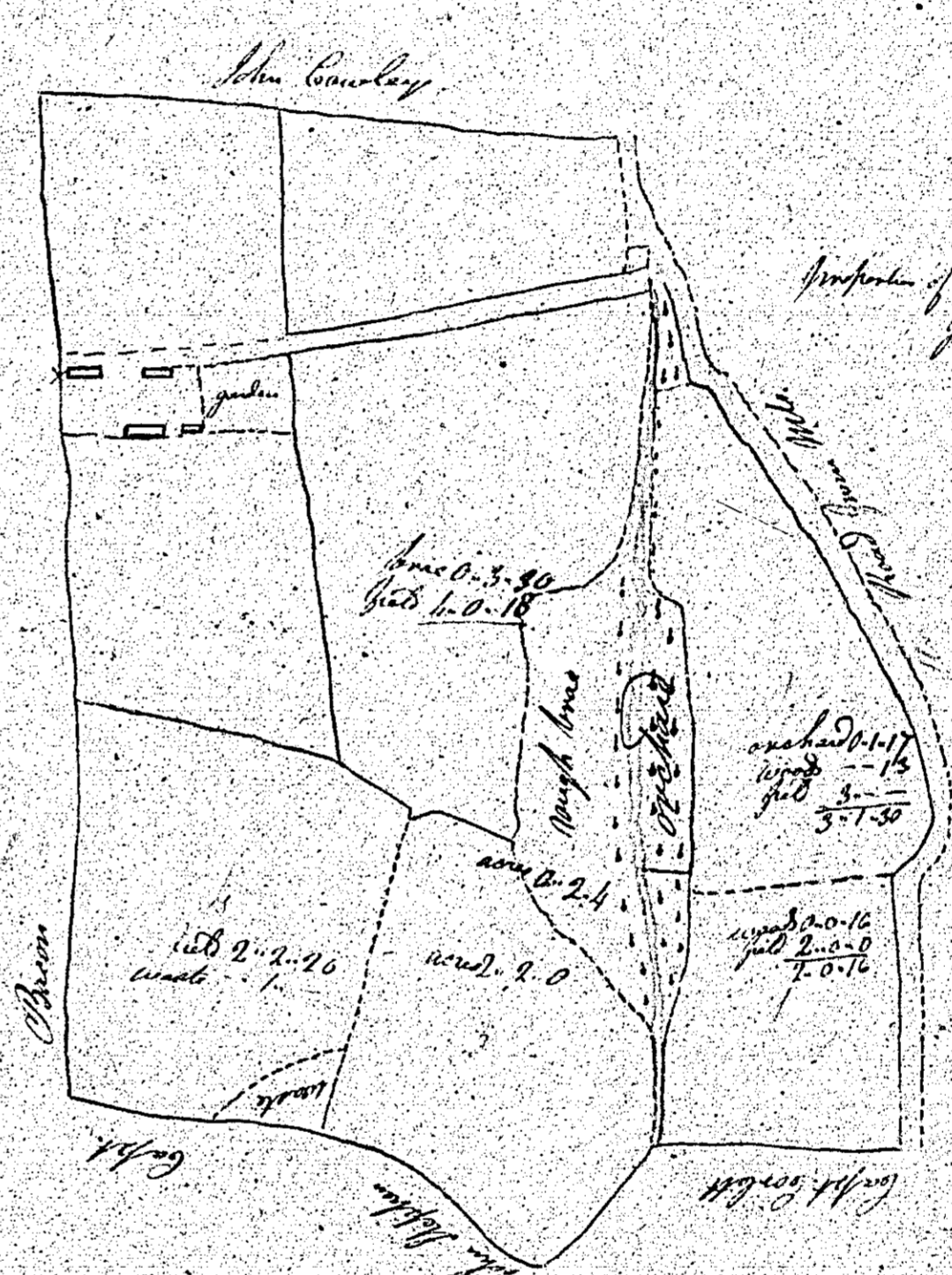

A Plan and Survey
 of the part of Carrick and West Abellinagh Parishes
 Lezage - belonging to Mr. Hugh Cowley
 made from chains and such by Mr. Proctor July 18. 1839

At the residence of
Mr. J. C. [unclear]
[unclear] [unclear] [unclear]
[unclear] [unclear] [unclear]
May 29, 1830
[unclear] [unclear] [unclear]
[unclear] [unclear] [unclear]
[unclear] [unclear] [unclear]

Not used

22

Two Houses and Gardens on the
Island of Ballachish in the
Parish of Erayre belonging to
Mr. Cairn and Mr. Atkinson
Surveyed on July 1841
John McQuarrie

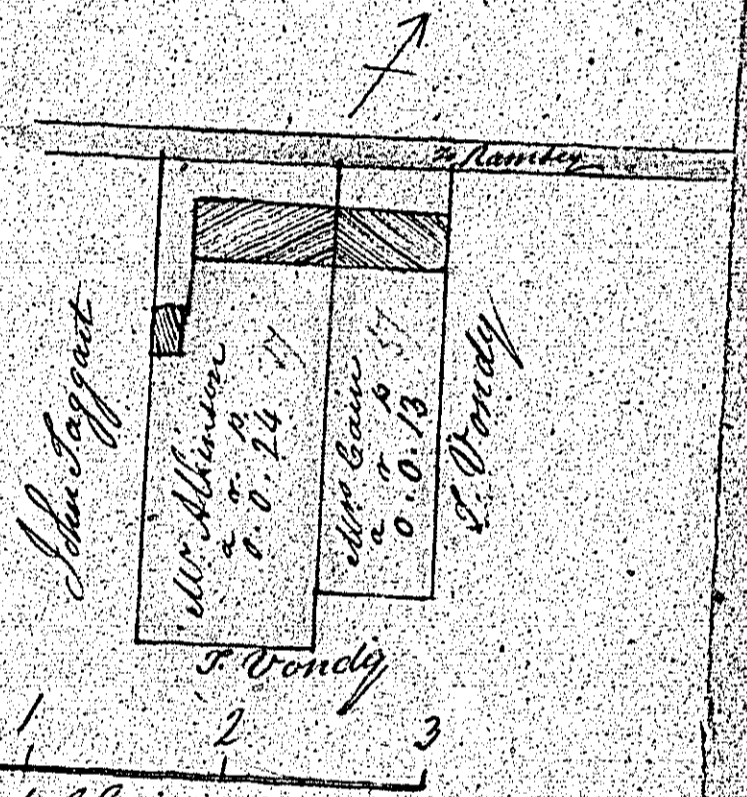

Two Cairns on the side of chains
to be the other side of Atkinson's
J. Woods

11 2 35
 1 2 22
 2 3 28
 3 1 10
 4 0 35
 2 0 17
 2 1 -
 1 1 39
 1 1 12
 3 -
 1 0 29
 1 2 12
 2 2 38
 2 3 26
 1 2 -
 12 3 23

23
 23

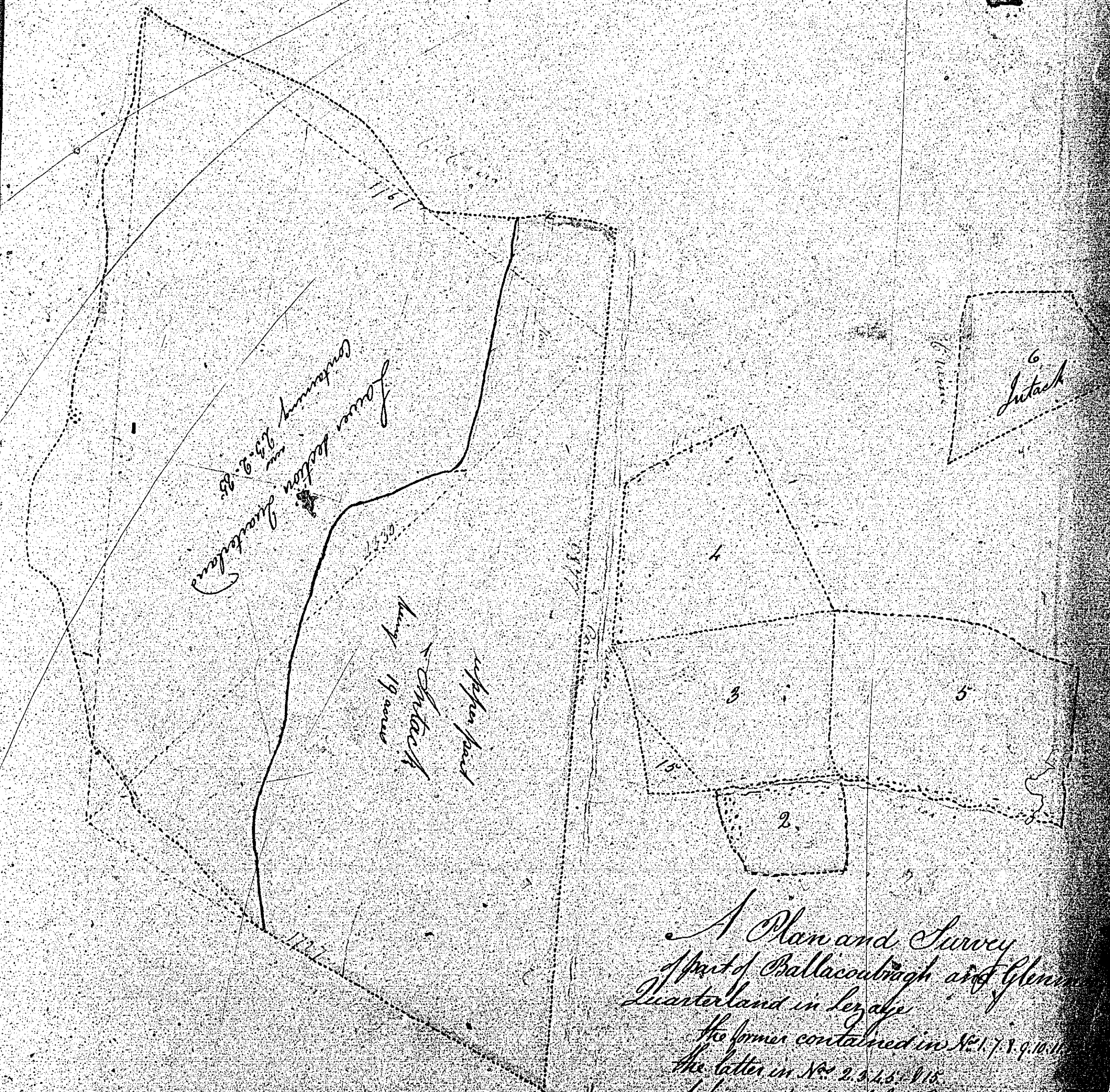
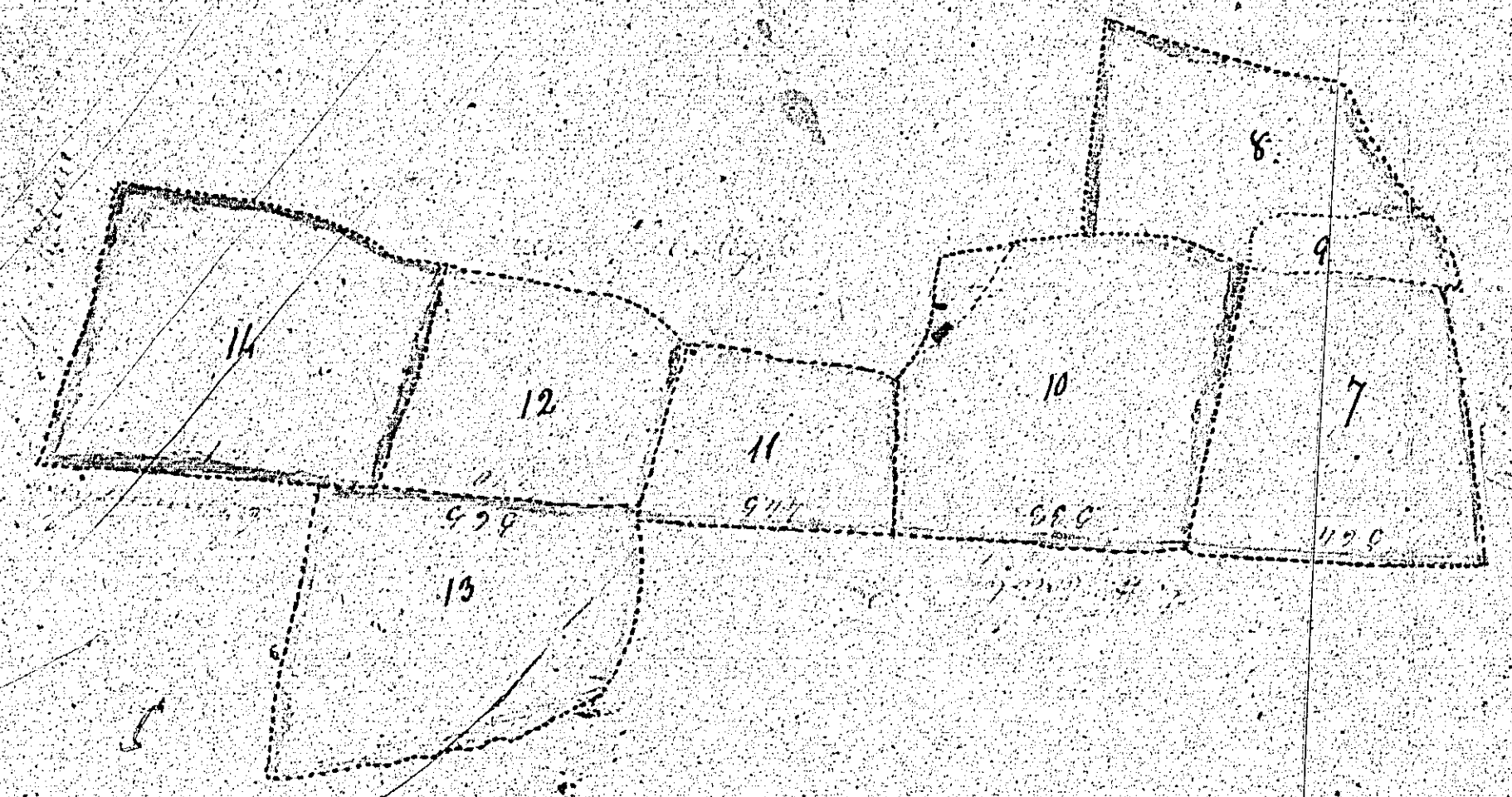

A Plan and Survey
of part of Ballacoolagh and Glen
Quarterland in Leixlip
the former contained in Nos 17, 18, 19, 20, 21
the latter in Nos 22, 23, 24, 25
belonging to Mr. John Cayley
by John Brown
June 19, 1839