

1810

Plan
of the Estate of
Conant - Brome
In the Parish of Braden
Belonging to Mr Edward Carter

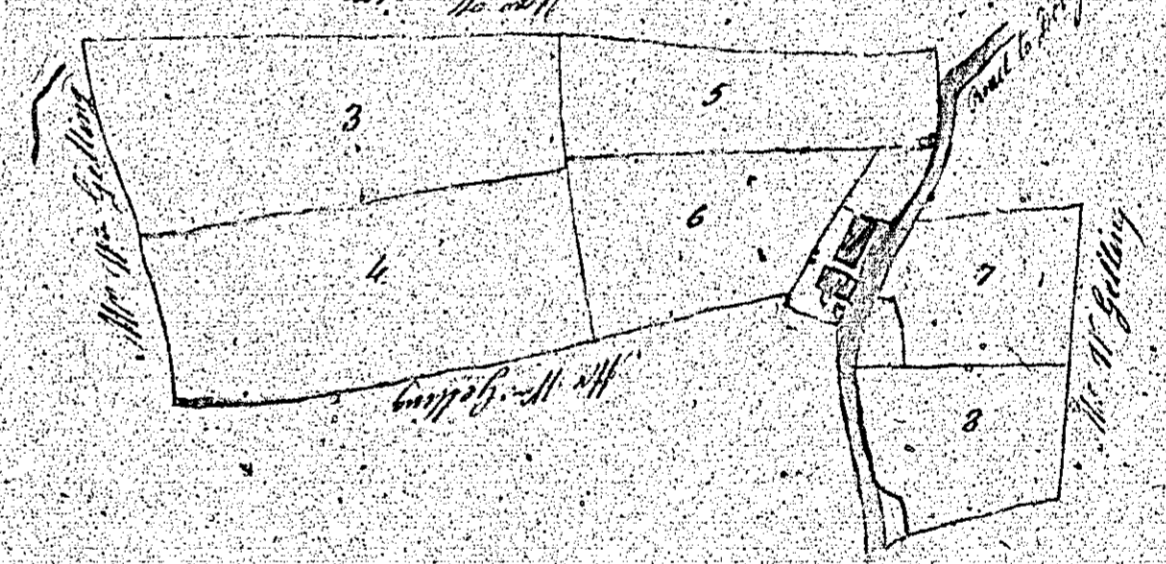
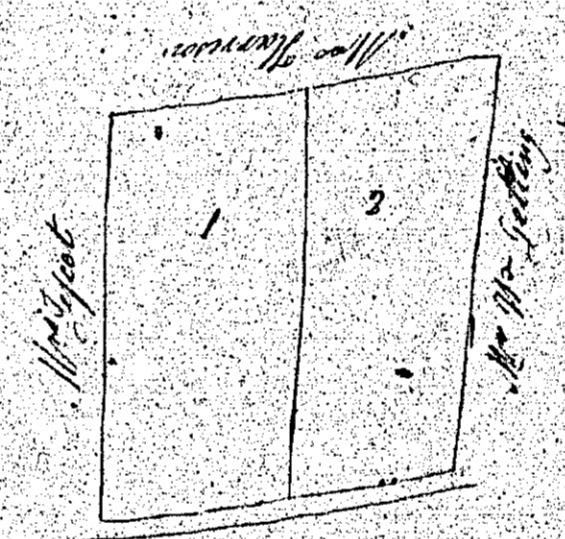

No.	A.	R.
1	7	3 05
2	1	3 01
3	1	3 02
4	1	2 10
5	0	3 30
6	0	3 35
7	1	2 22
	1	2 27
Garden	1	03
Total	10	2 13

Scale 3 Chains to 1 Inch
Consent of wood survey made Oct 1810
Surveyed by A. G. Mason
Nov 1810

Ballaly
in the Parish of Braddan
The Property of: *W. E. Quine*
Oct. 1830.

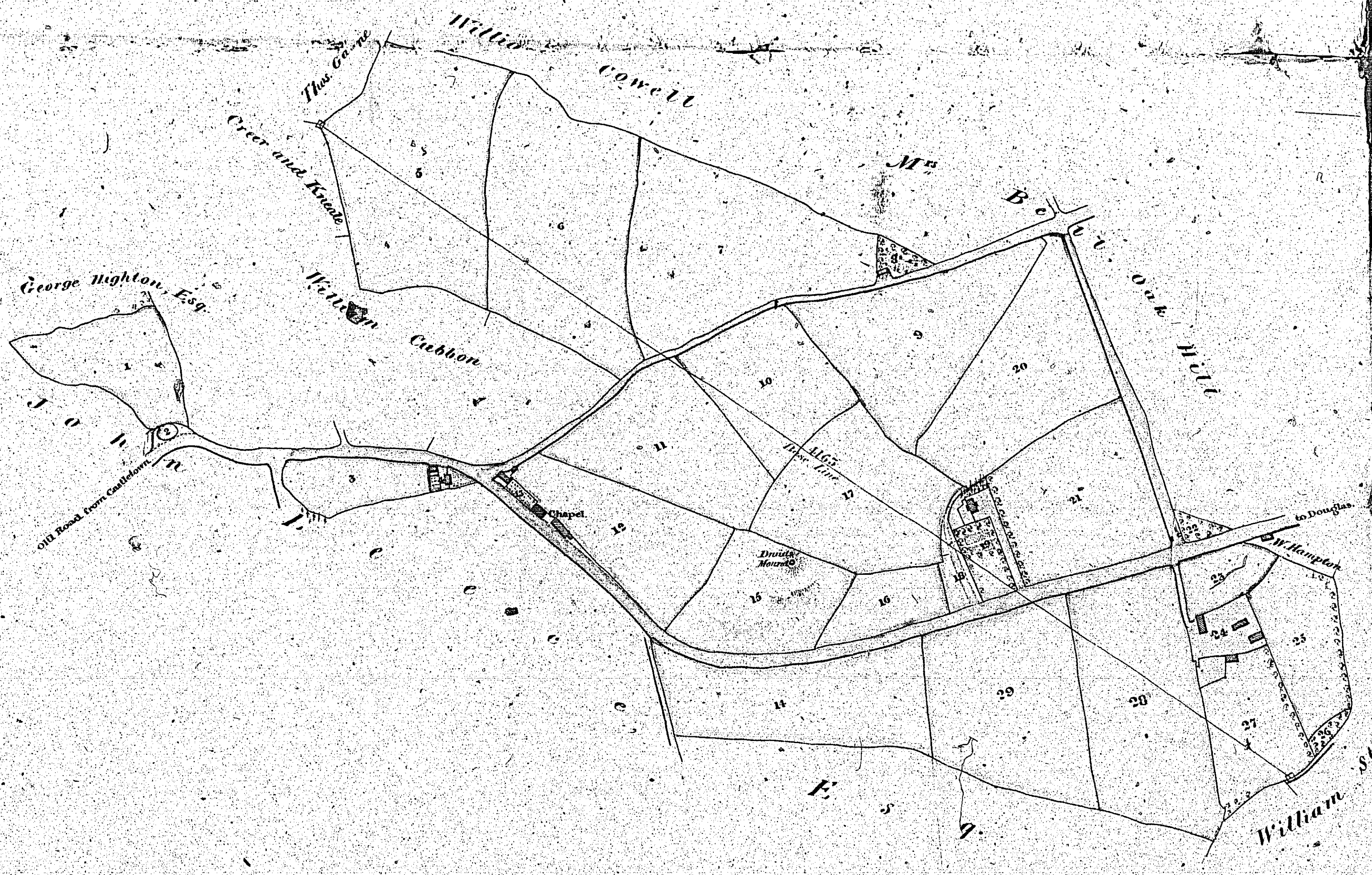

Contents.

No.	a.	r.	p.	a.	r.	p.
1	1	2	7	16	0	3
2	0	0	7	17	0	3
3	0	3	16	18	0	3
4	0	0	18	19	0	2
5	2	2	6	20	3	0
6	4	2	4	21	2	2
7	2	0	33	22	0	0
8	0	0	29	23	0	2
9	2	3	27	24	0	2
10	2	0	20	25	0	2
11	3	2	8	26	1	1
12	2	0	27	27	0	0
13	0	0	34	28	1	1
14	2	3	16	29	3	2
15	1	3	31	30	3	1
Grand 30			3	Total 50		
			13	2		

Proportion of Public Roads... 1 1 35
Do... Occupation Do... 1 0 0

10 Chains.
Jefferson and Kayll, Surveyors.

ISLE OF MAN GOVERNMENT: GENERAL REGISTRY
TITHE PLANS: PARISH OF BRADDAN
Original coloured 1:30

ISLE OF MAN GOVERNMENT: GENERAL REGISTRY
TITHE PLANS: PARISH OF BRADDAN

Original coloured

1:30

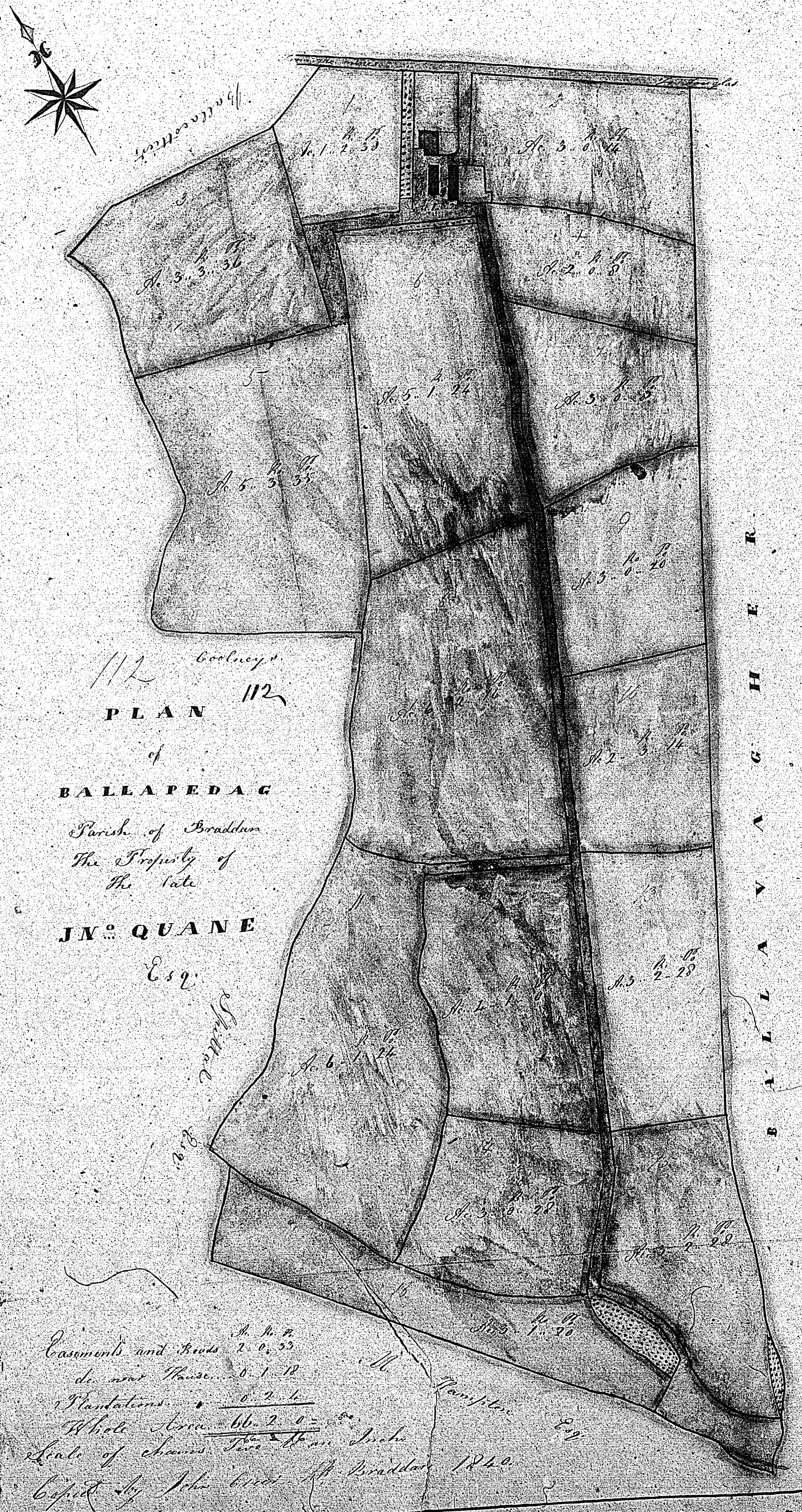

Map

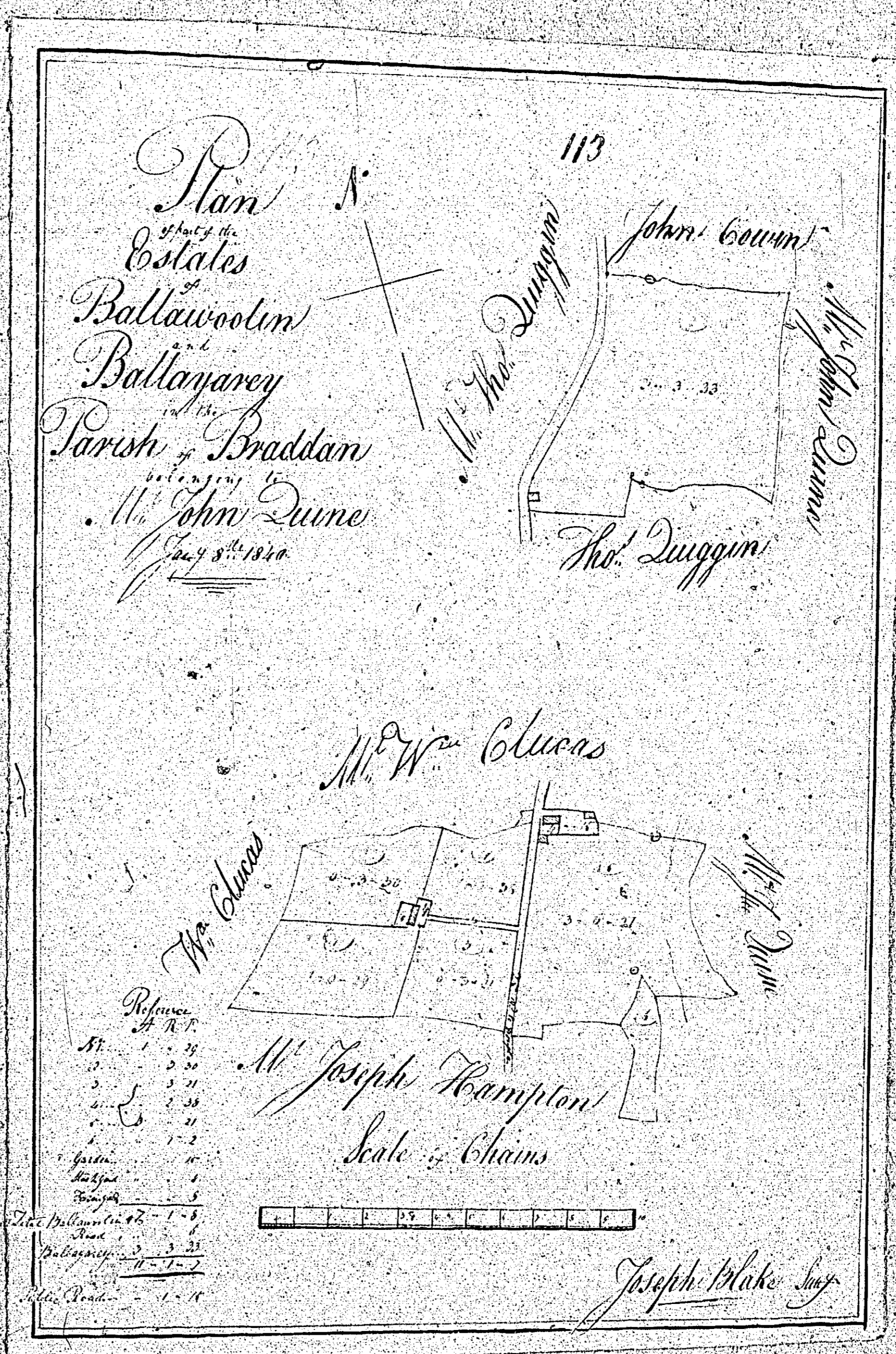

114
Plans
of Antack Land in the Parish of Braddan
called Cloo ny-veanagh
the property of M^{rs} Anne Quiggin

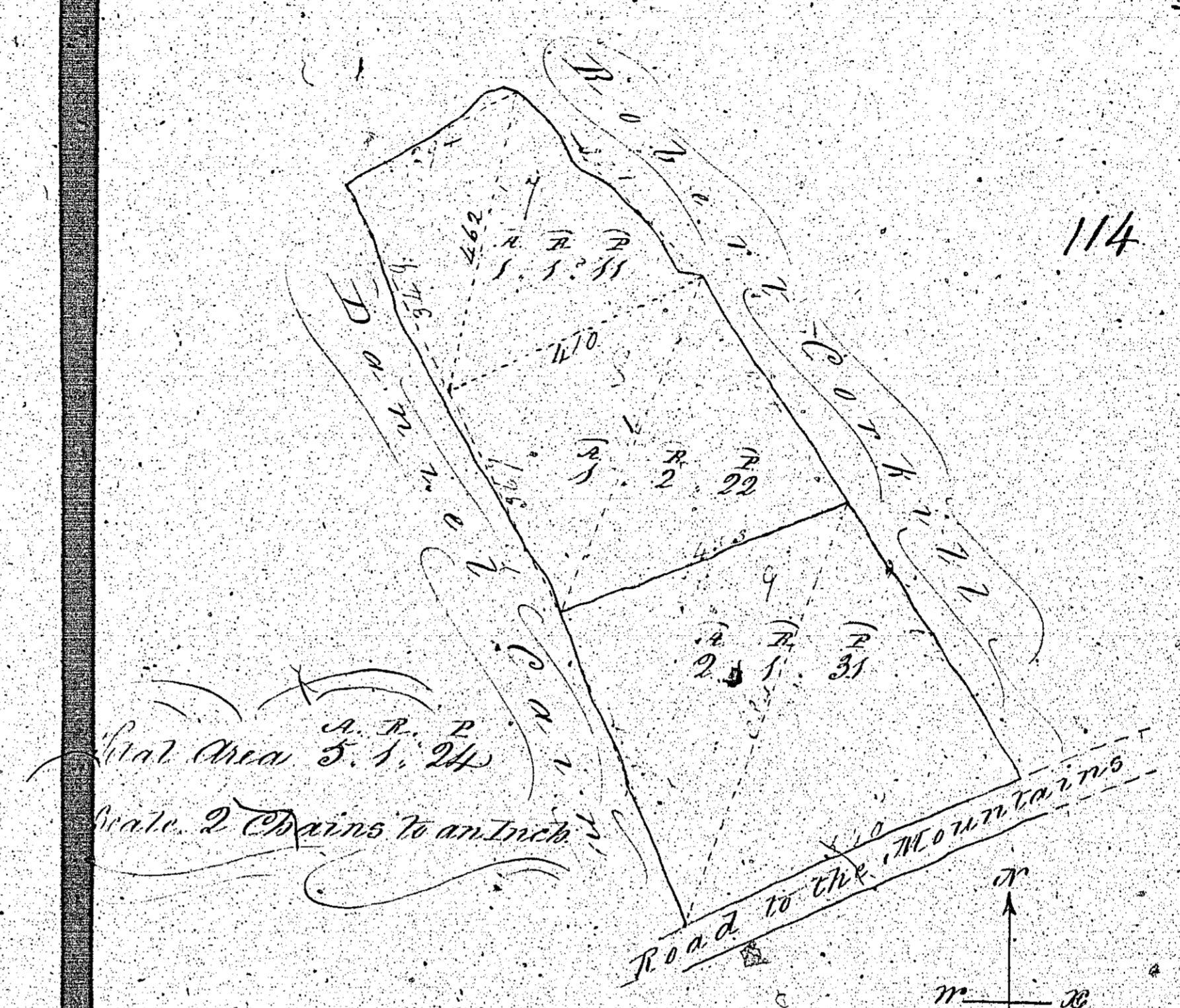

114
Plans
of part of the Quarterland of Ballachink
in the Parish of Braddan
the property of
M^{rs} Anne Quiggin

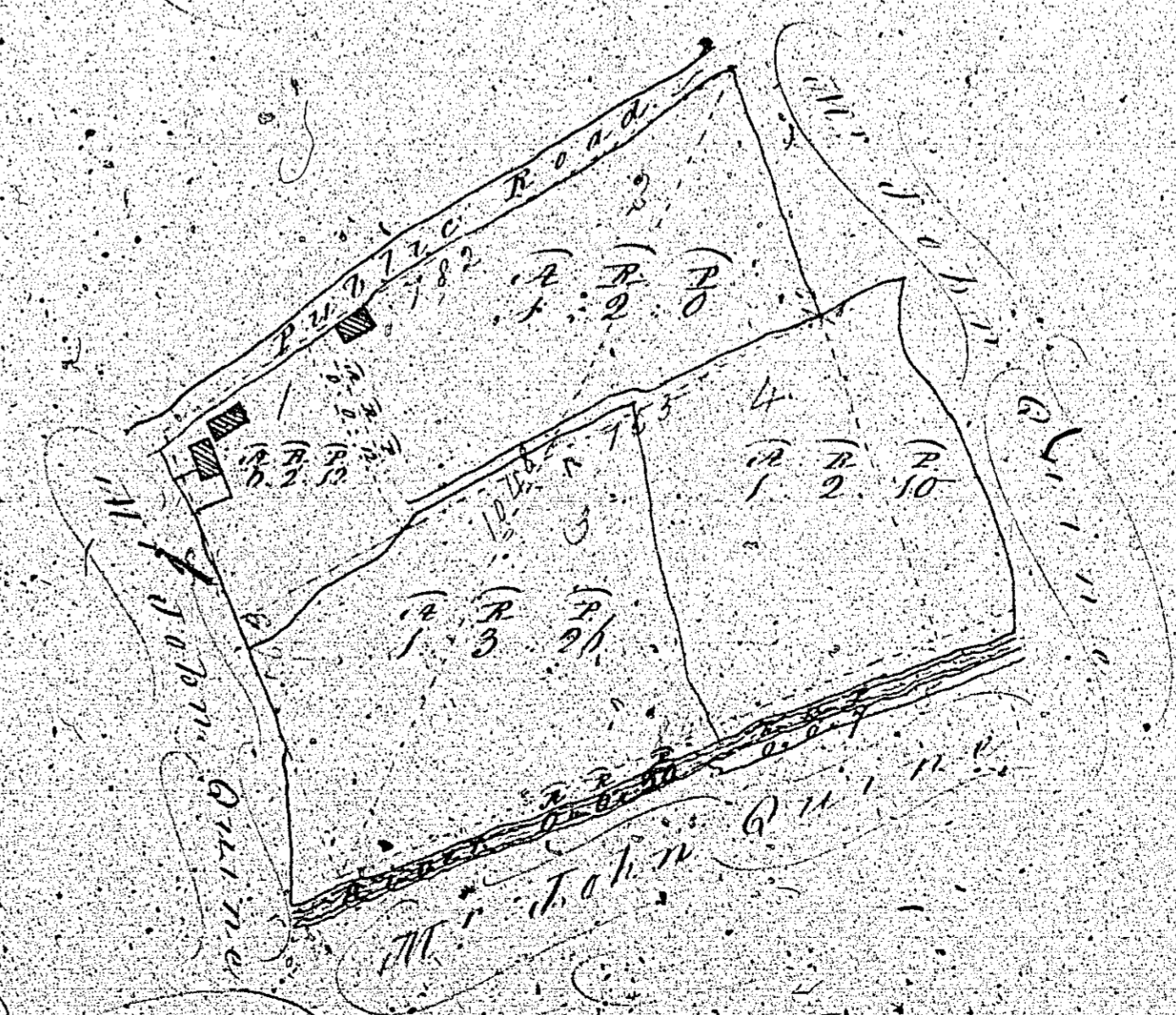

Scale 2 Chains to an Inch
 Total Area 5. 3. 14
 Thomas Cockburn 1830