

ISLE OF MAN GOVERNMENT: GENERAL REGISTRY

TITHE PLANS: PARISH OF BRADDAN

Original coloured

1:30

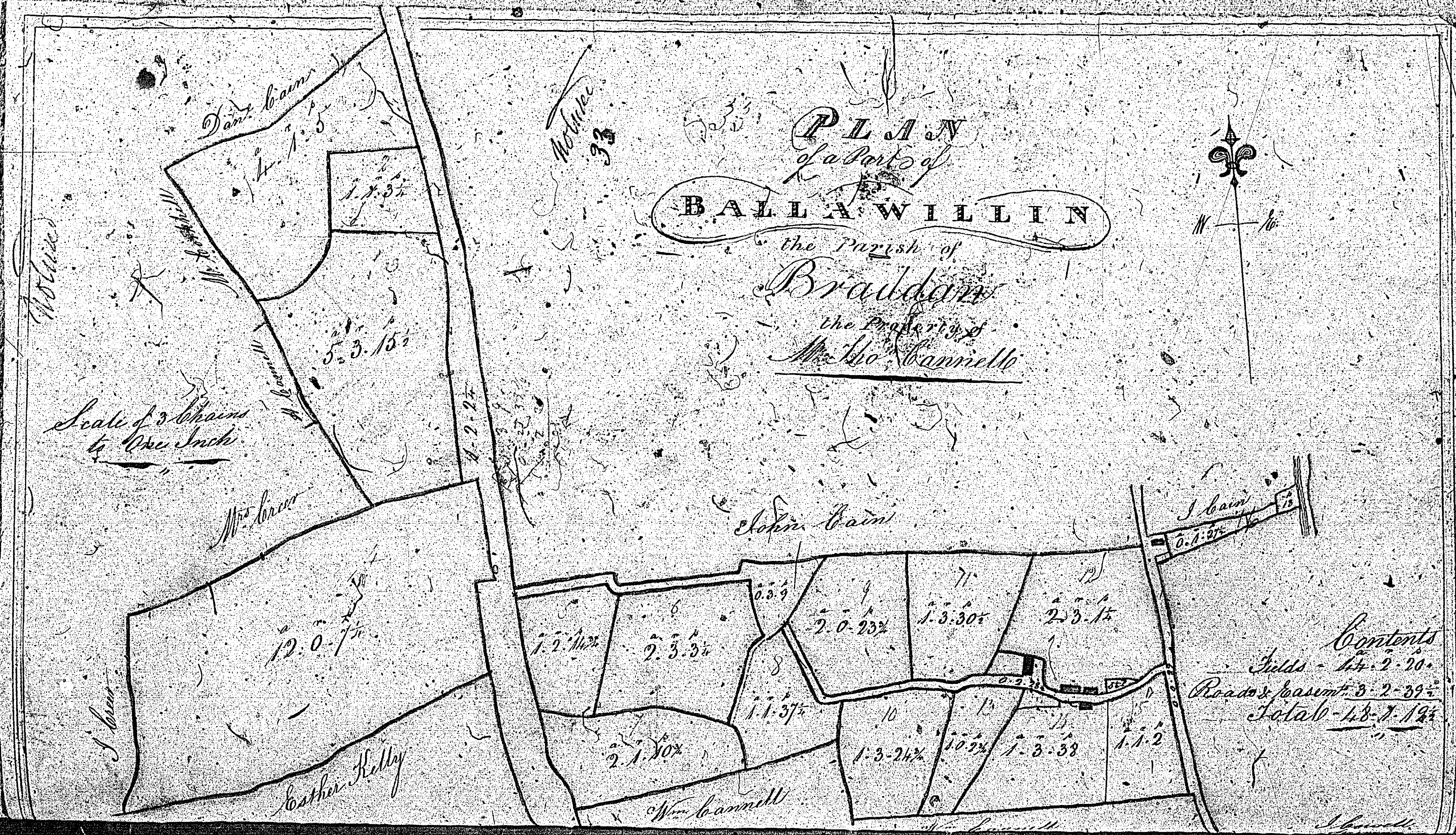

ISLE OF MAN GOVERNMENT: GENERAL REGISTRY

TITHE PLANS: PARISH OF BRADDAN

Original coloured (decorative), marked

1:30

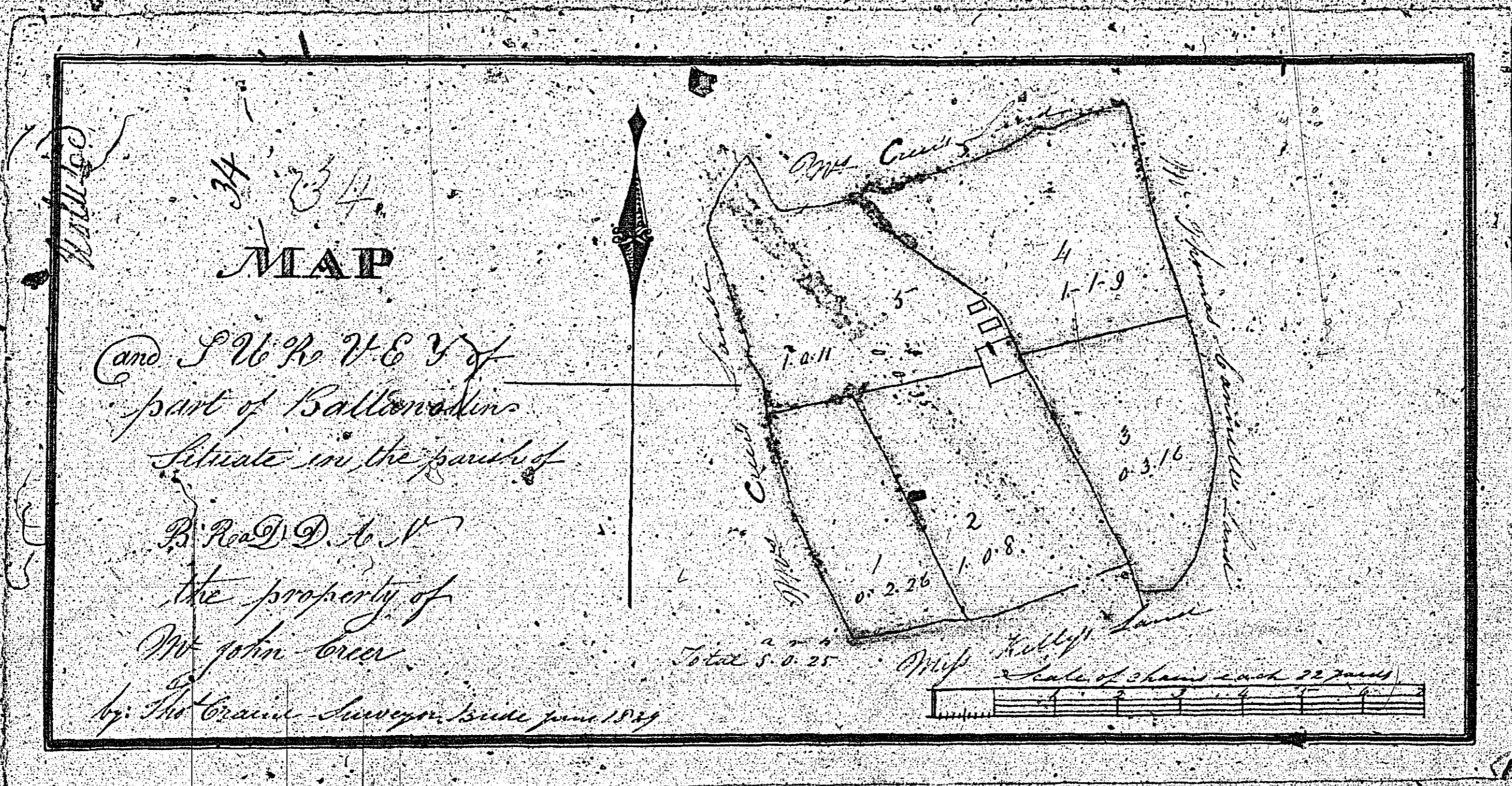

ISLE OF MAN GOVERNMENT: GENERAL REGISTRY

TITHE PLANS: PARISH OF BRADDAN

Original coloured, marked

1:30

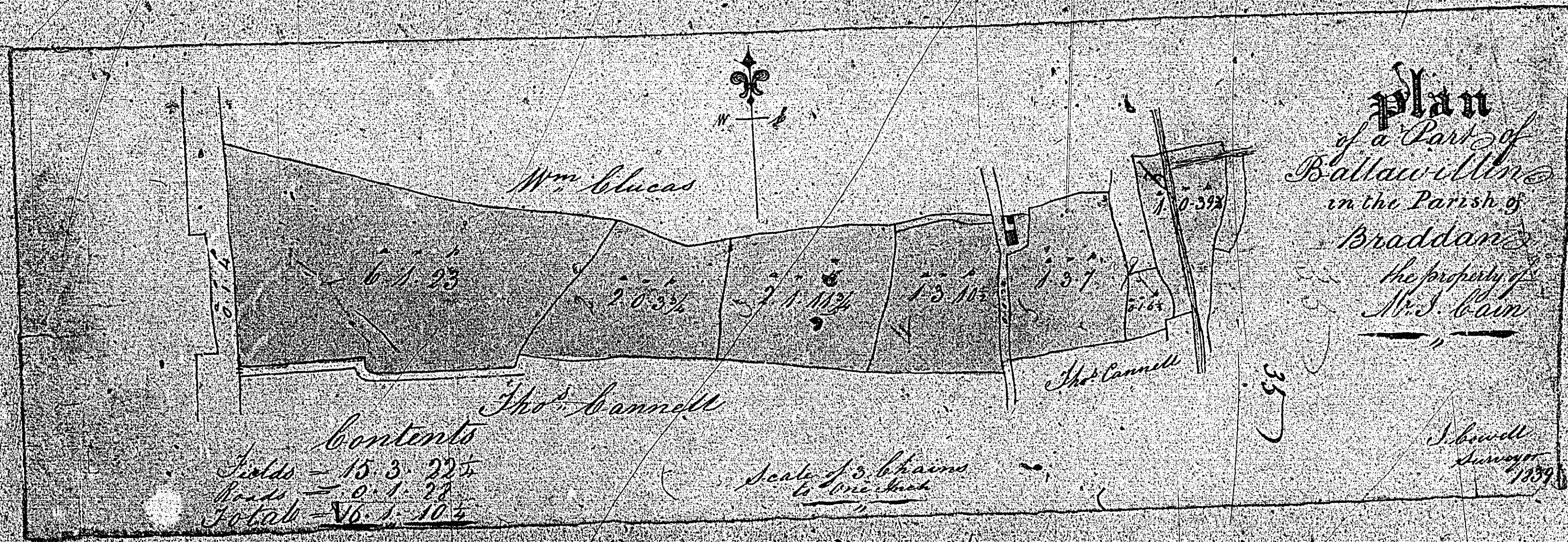

One half of this Park between
 Mr. Robert Luggin
 and
 John Cowin - (This is not correct)
 8.3.36

36
 A Plan and survey
 of Bulls. ranges in the
 Parish of Bandon
 the property of Mr. John Cowin
 by Patrick Kelly 1835



Parish of Braddan



37
 Plan of Cary Weem
 in the Parish of
 Braddan
 the Property of
 Mr. W. Bowley

Scale of 3 chains
 to one Inch

Contents
 Fields - 127-3-35 1/2
 Roads & basements & Piers &c. 4-0-13 1/2
 Total - 132-0-9 1/2

ISLE OF MAN GOVERNMENT: GENERAL REGISTRY

TITHE PLANS: PARISH OF BRADDAN

Original monotone

1:30