

Contents

1	1.7.5
2	1.33
3	2
4	2.30
5	1.2.11
6	1.2.9
7	1.2.10
8	1.1.20
9	32
10	1.17
11	1.32
12	1.4
13	1.1.10
14	1.1.25
15	1.3.8
16	3.37
17	1.1.8
18	1.4
19	10
20	3.25
21	3.22
22	1.16
23	1.16

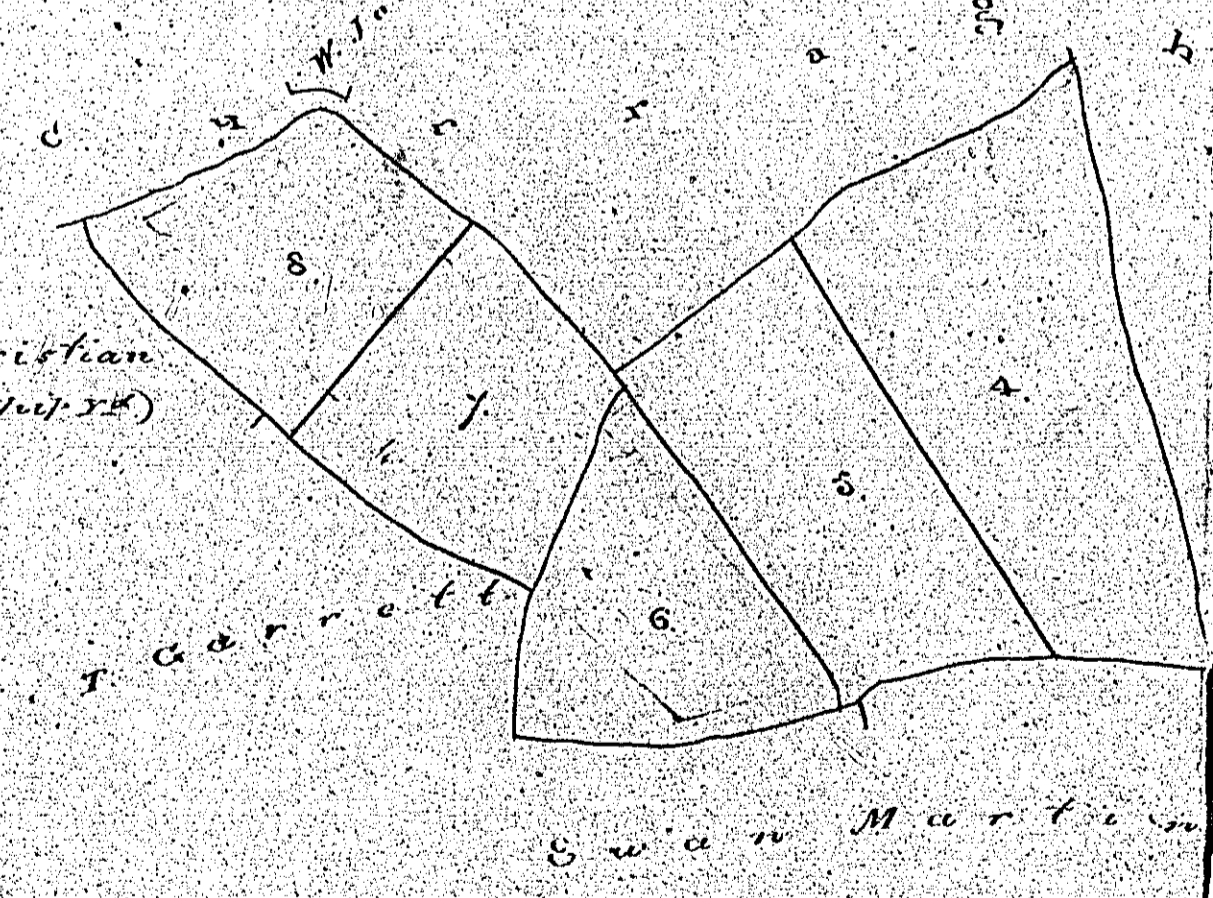
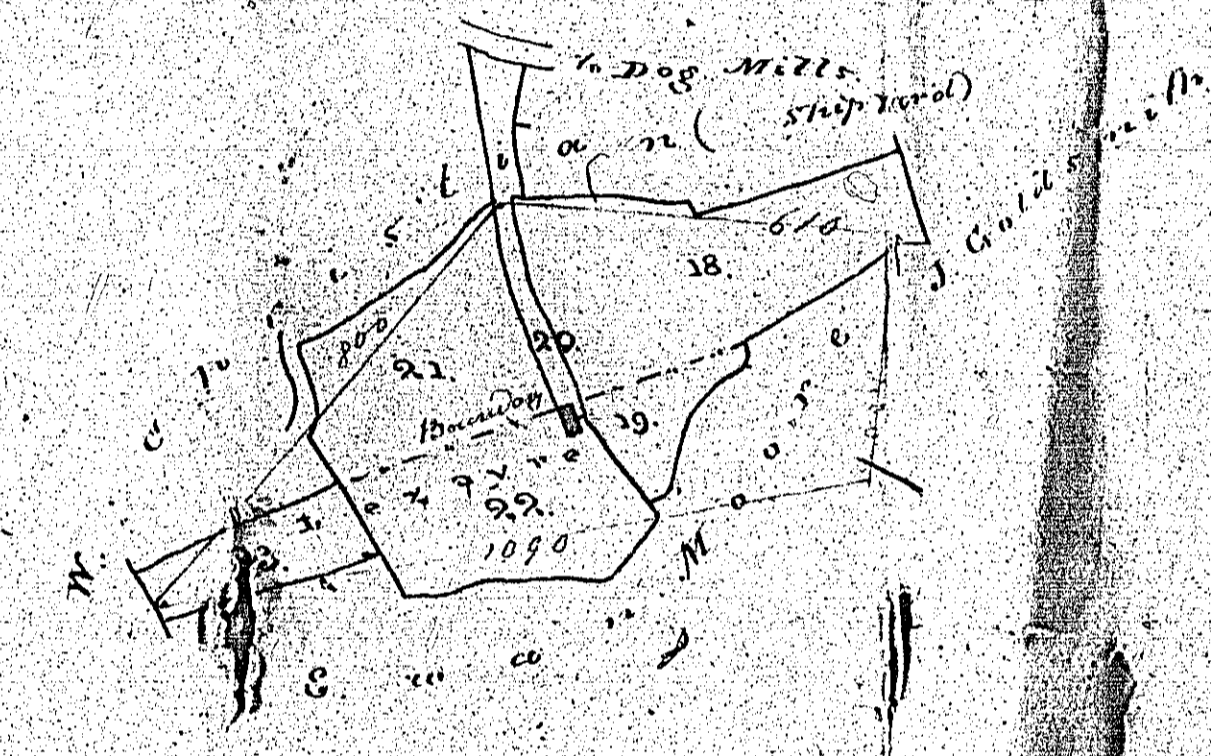
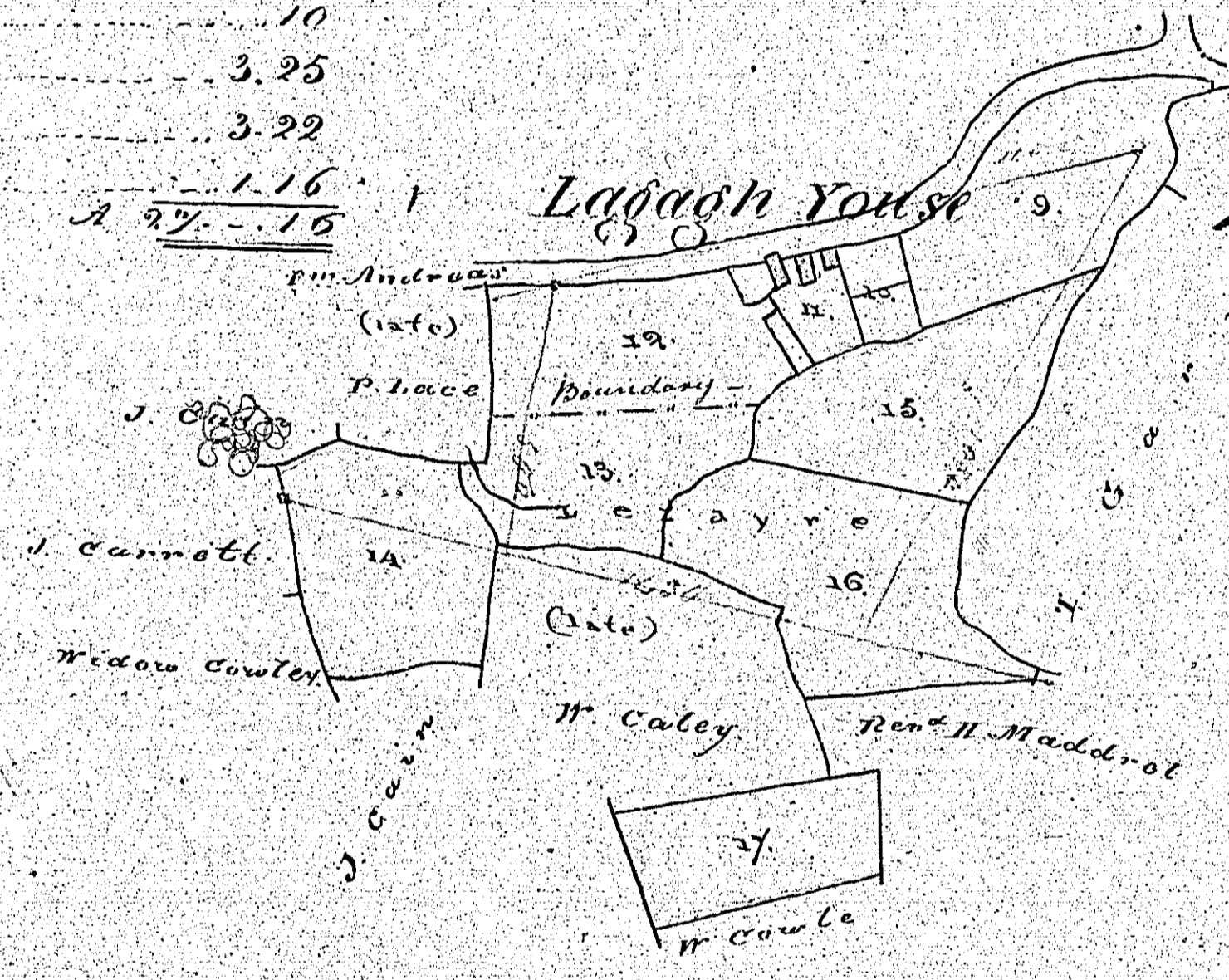
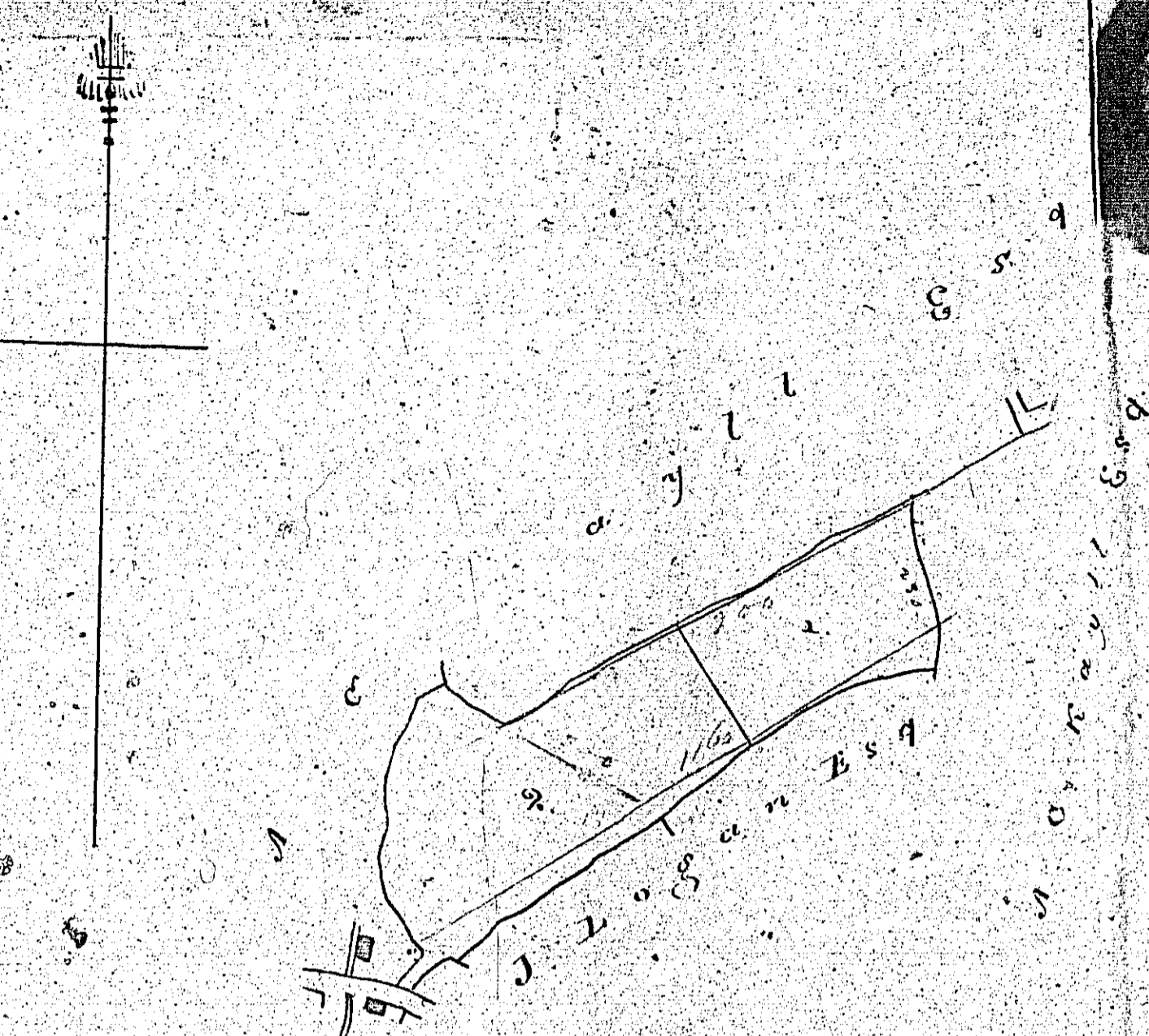

Bride & Lixayre
 belong to
 Mr John Craggal
 May 1839

Contents

1	1
2	1
3	3
4	2
5	1.2
6	1.2
7	1.2
8	1.1
9	1.1
10	1.1
11	1.1
12	1.1
13	1.1
14	1.1
15	1.1
16	1.3
17	3
18	1.1
19	1
20	3
21	3
22	3
23	1

A 24

J. Ga

J. Carnell

Widow Con

B

M

PREVIOUS IMAGE REPEATED

Contents

1	1. 1. 5
2	2. 1. 33
3	3. . . .
4	2. 30
5	1. 2. 11
6	1. 2. 9
7	1. 2. 10
8	1. 1. 20
9	1. 39
10	1. 17
11	1. 32
12	1. . . .
13	1. . . .
14	1. 1. 10
15	1. 1. 25
16	1. 3. 8
17	3. 37
18	1. 1. 8
19	1. 4
20	1. 10
21	3. 25
22	3. 22
23	1. 16
24	3. 16

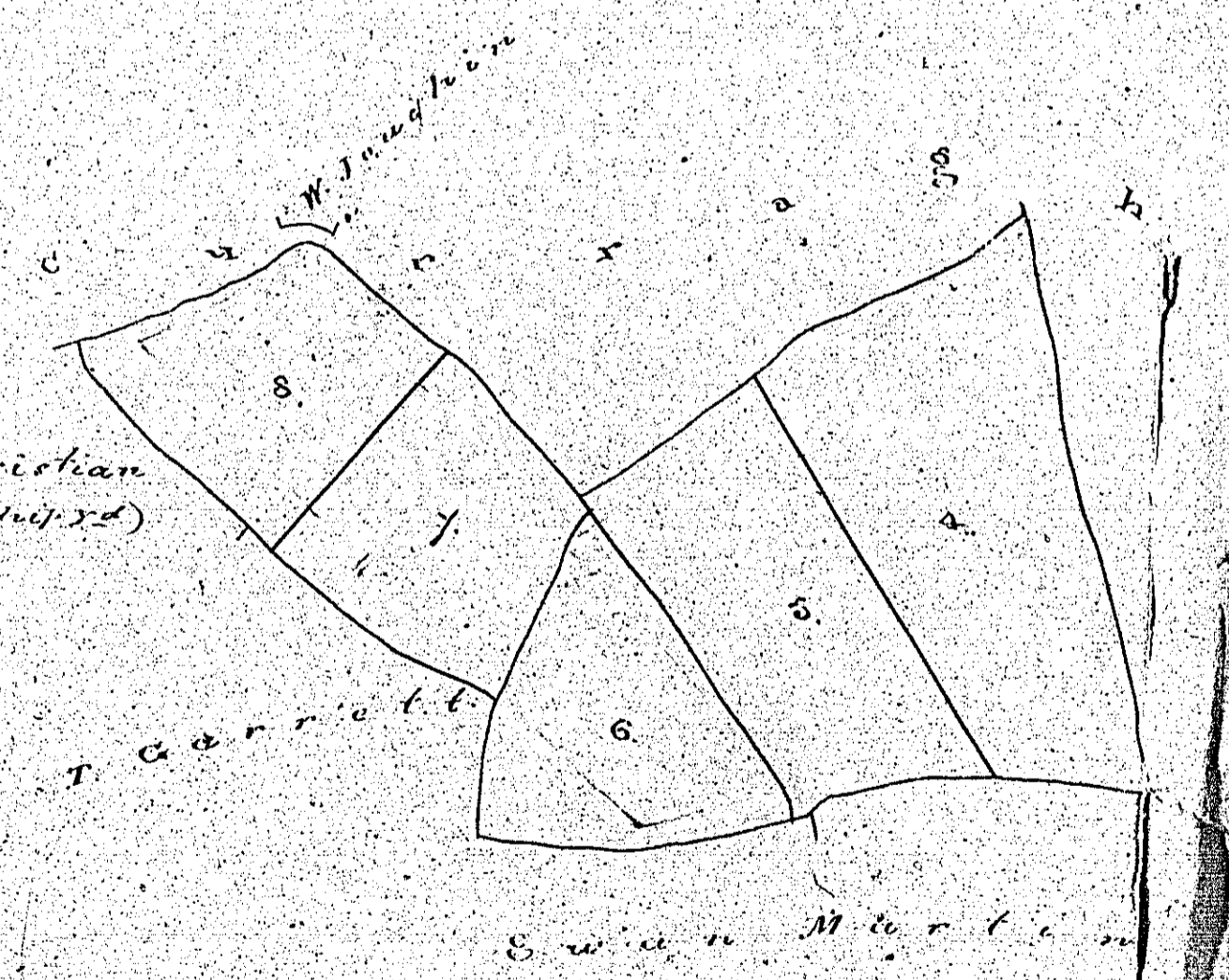
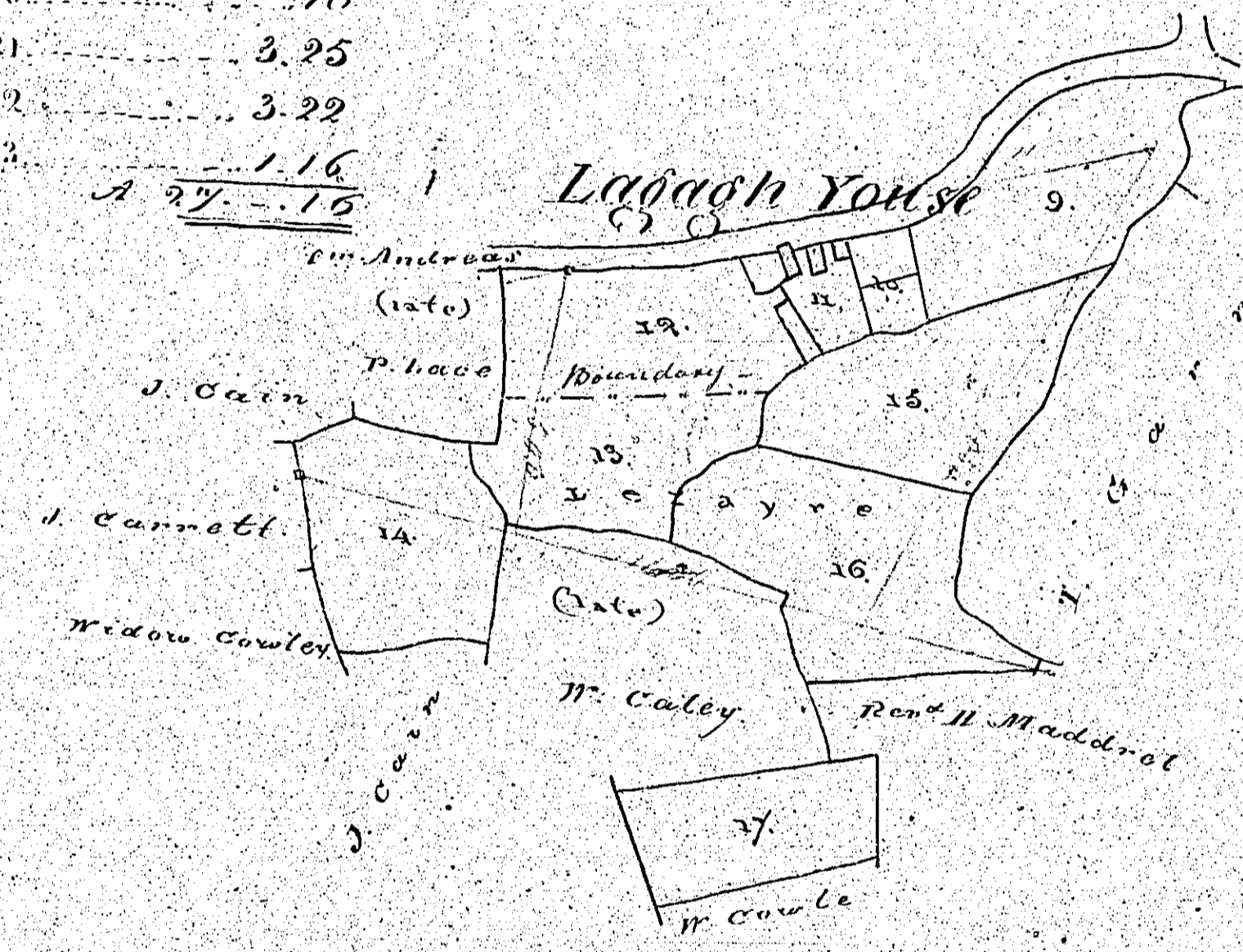
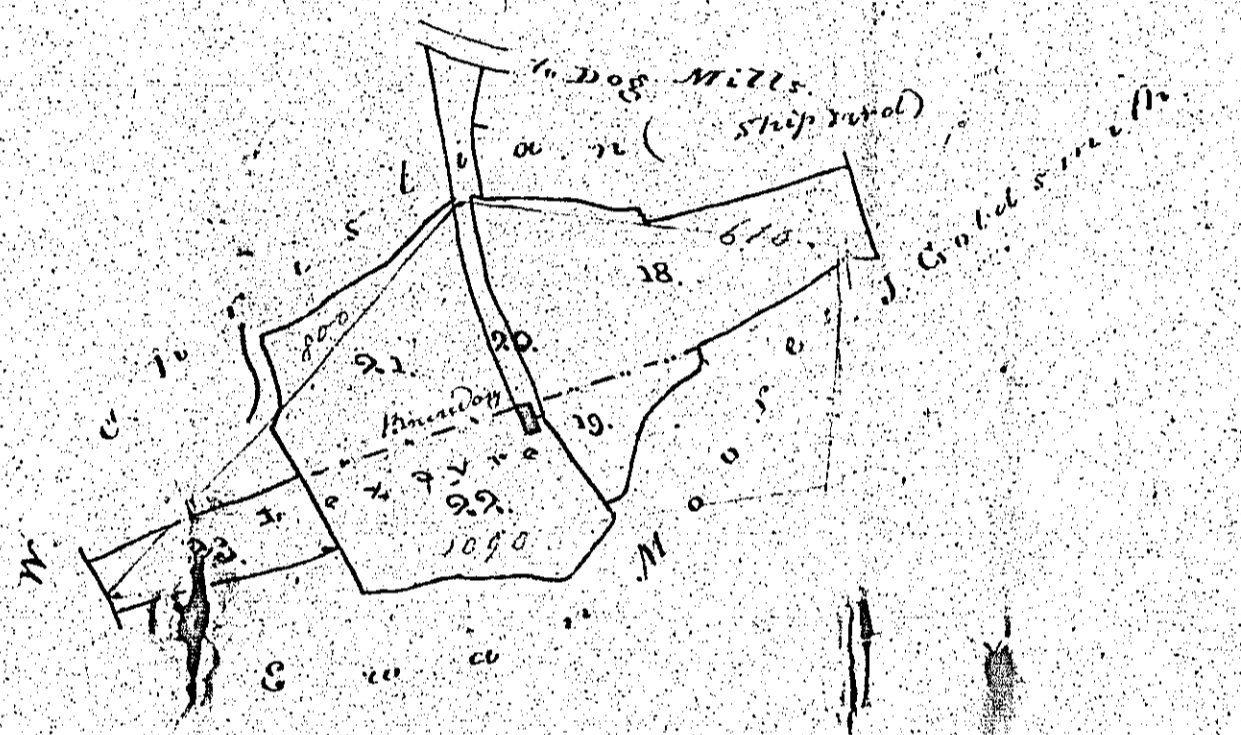
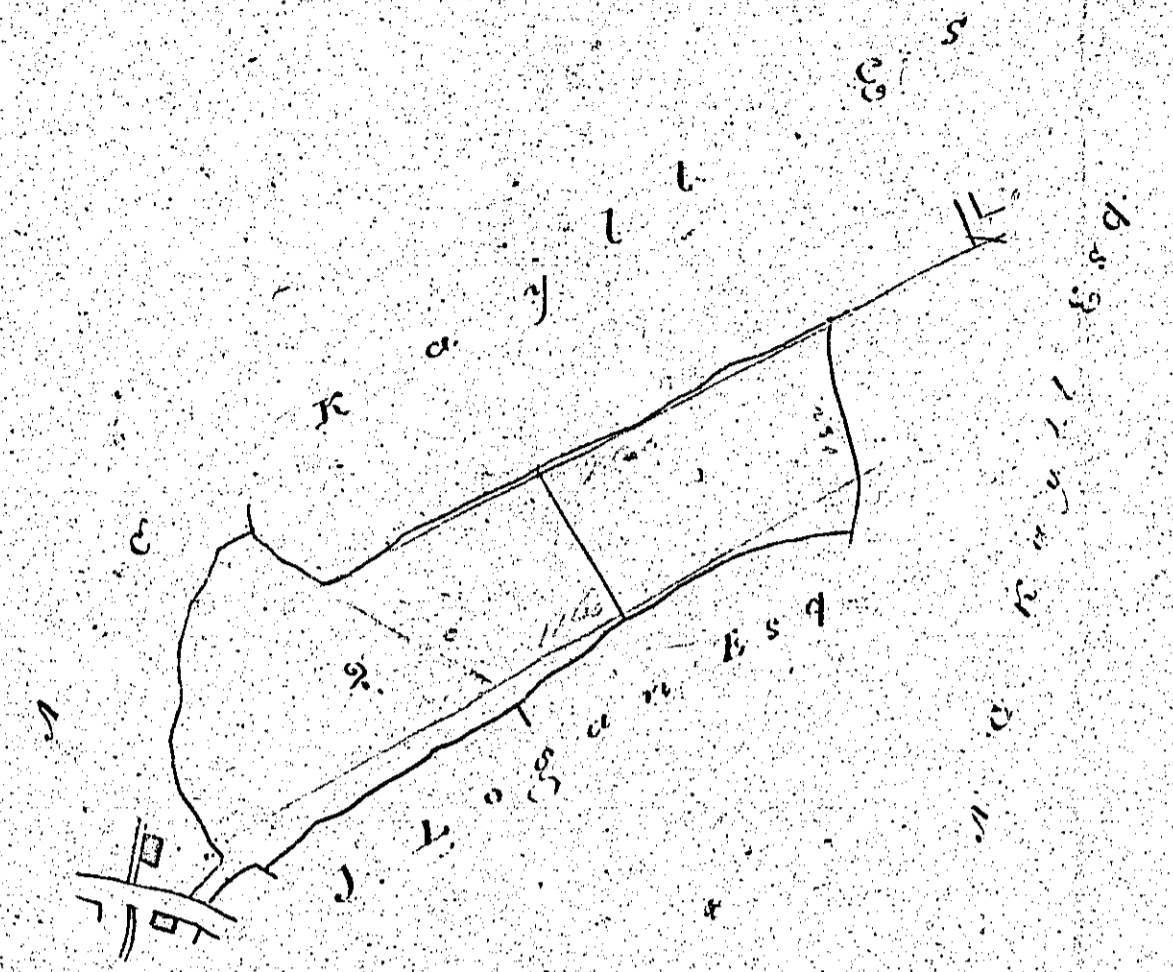
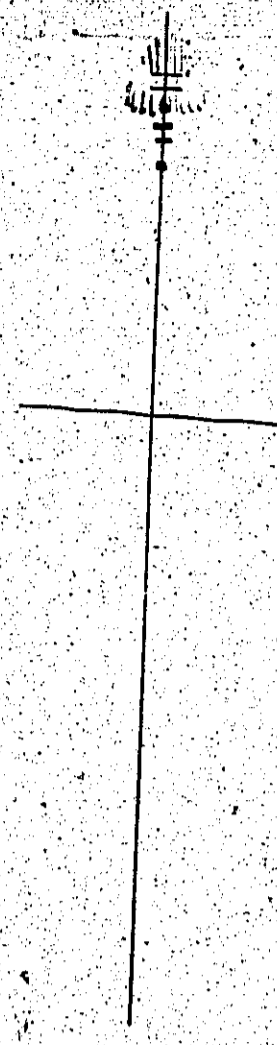

Bride of Licayre
belong to
Mr. John Griggall
May 1839

colored Green in Bride

Proportions of Public Roads - 1/16

Handwritten signatures and names at the bottom right corner, including 'H. ...' and 'D. ...'.

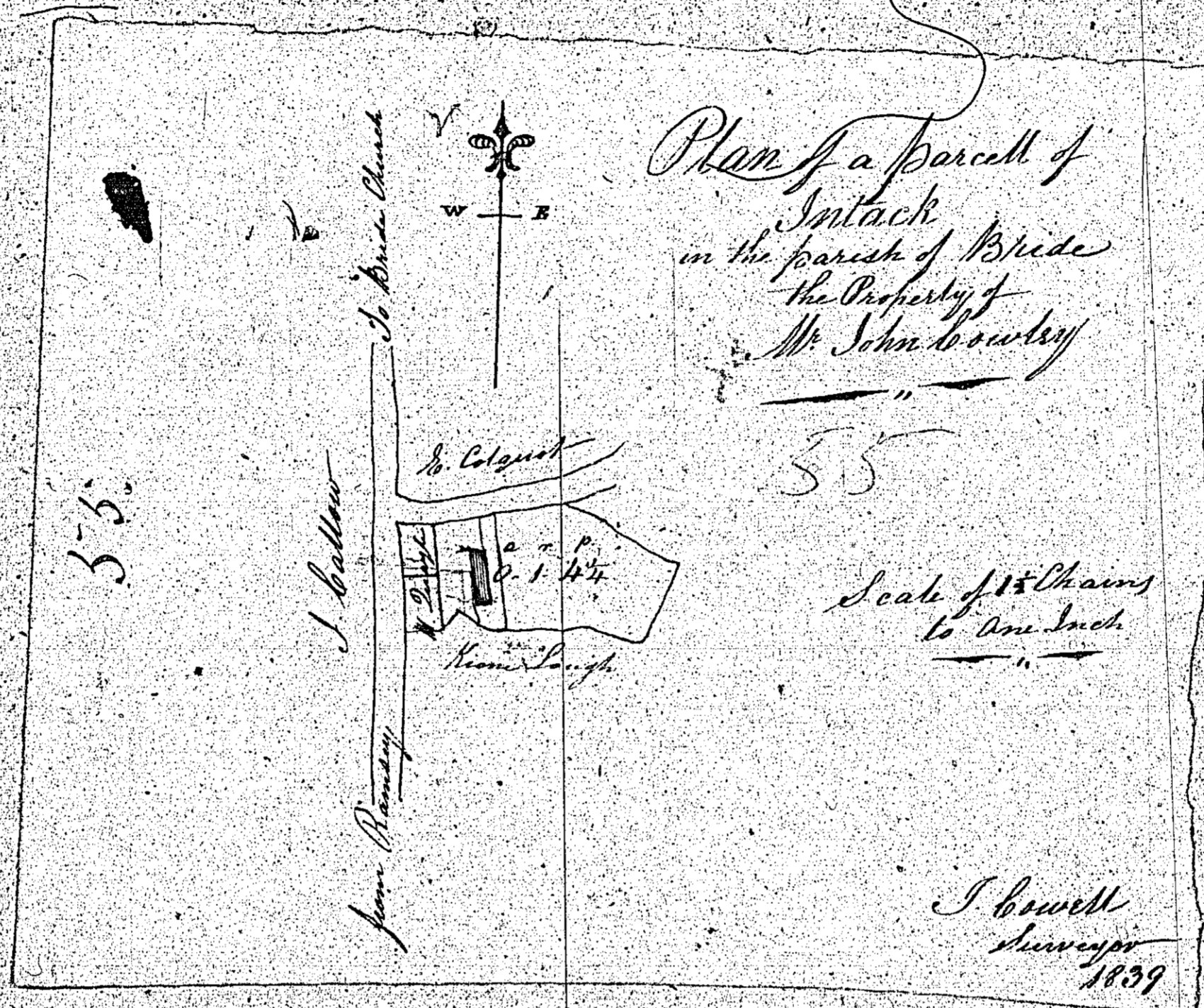

ISLE OF MAN GOVERNMENT: GENERAL REGISTRY
TITHE PLANS: PARISH OF BRIDE

Original monotone

1:30

3. 1. 18
 A Plan
 of Lands
 in the parish of
 B. R. S. D. E.
 the property of
 Mr. John Corvill
 by J. H. Craine
 June 15th 1837

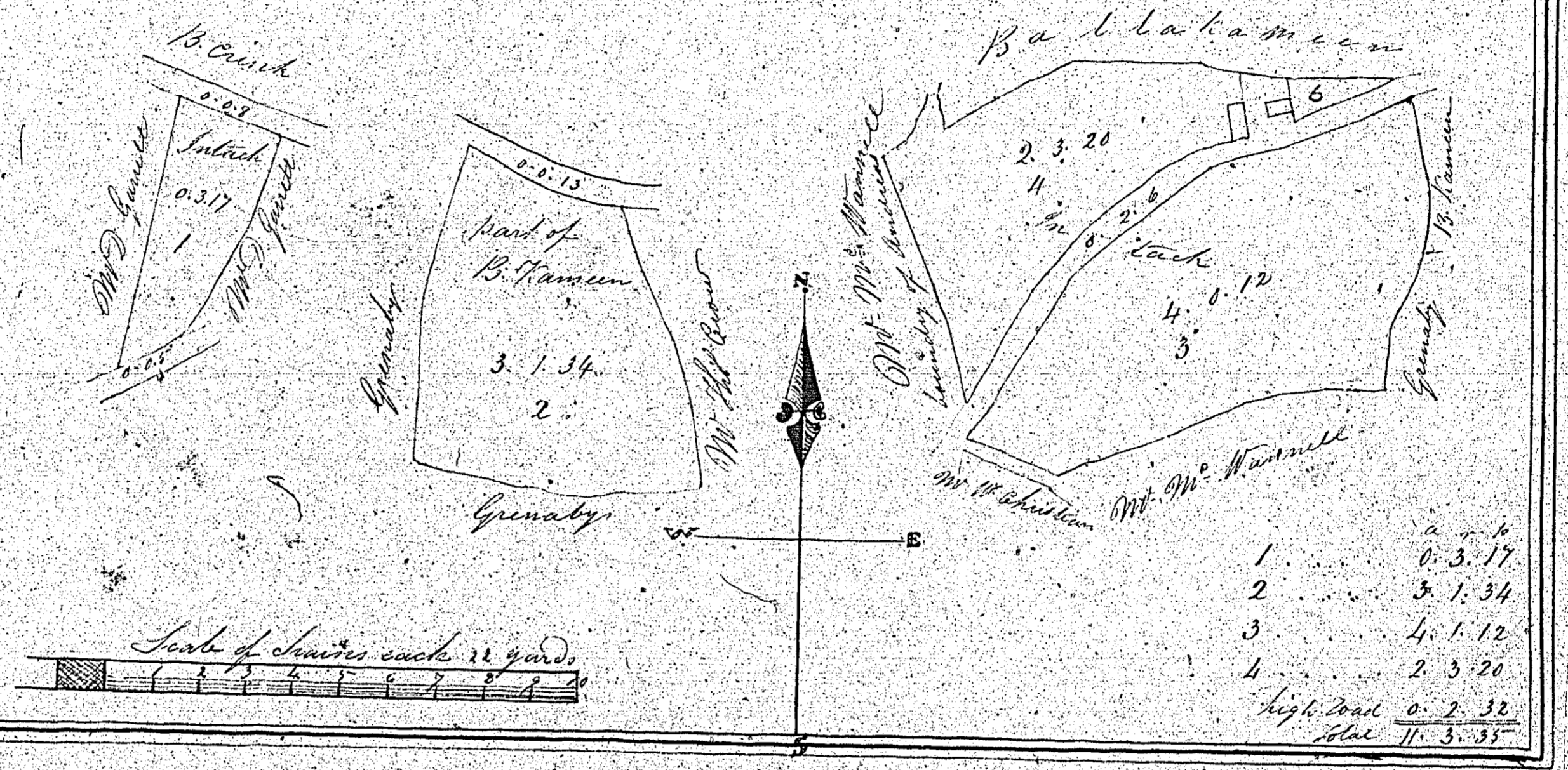

ISLE OF MAN GOVERNMENT: GENERAL REGISTRY
 TITHE PLANS: PARISH OF BRIDE
 Original monotone

1:30

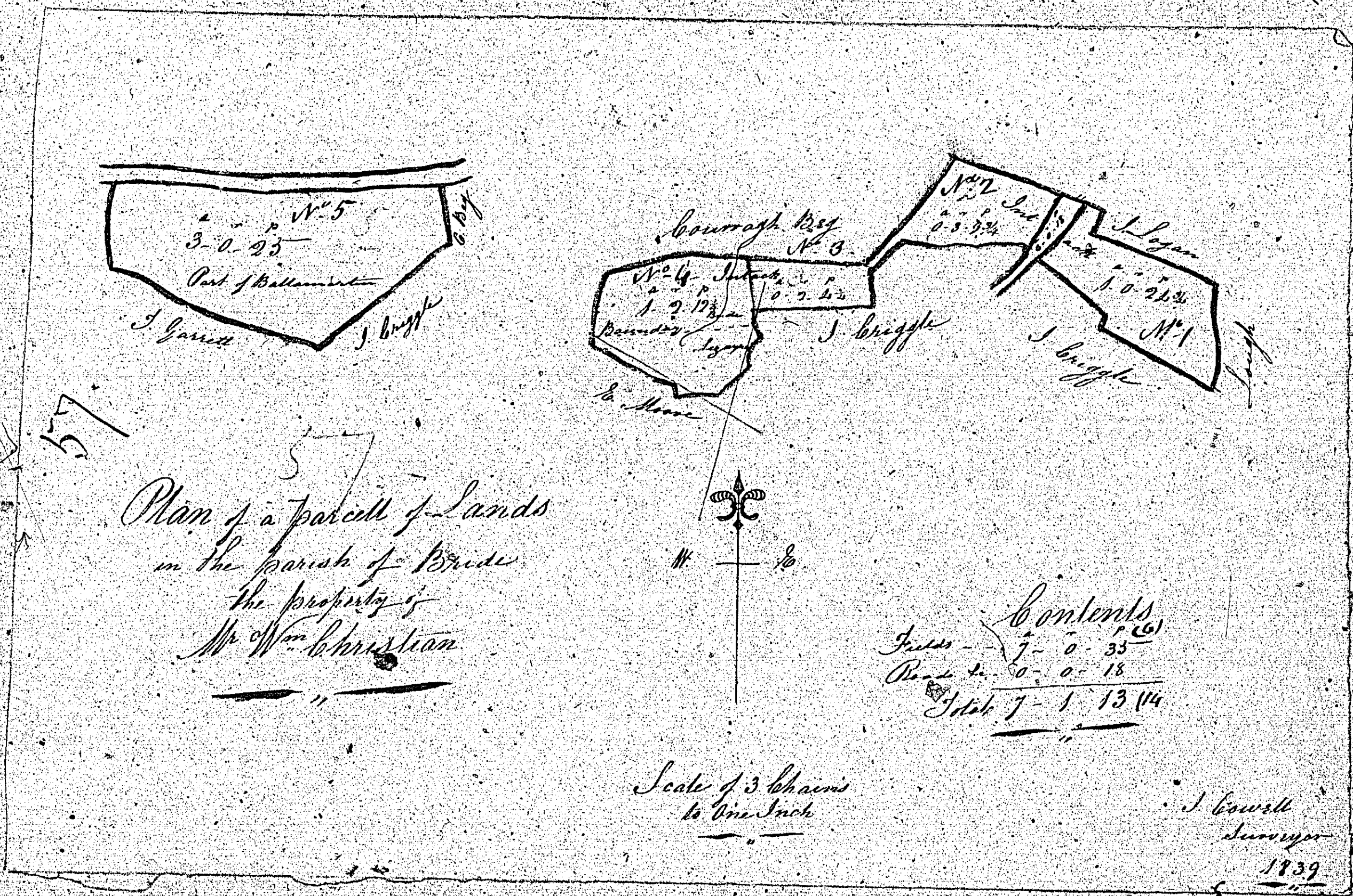

ISLE OF MAN GOVERNMENT: GENERAL REGISTRY
 TITHE PLANS: PARISH OF BRIDE
 Original coloured (decorative)

1:30