

35
 Mr A. P.
 and S. W. R. V. E. Y. of
 in **ESTATE** in
 the Parish of Bride
 the property of
 Mr Thomas Grennill
 by Thomas Craine May 1839

↑

Contents a r p	
1	1 2 30
2	1 6 5
3	1 0 22
4	1 3 38
5	13 1 29
5 Acres	0 0 20
Total	22 1 24

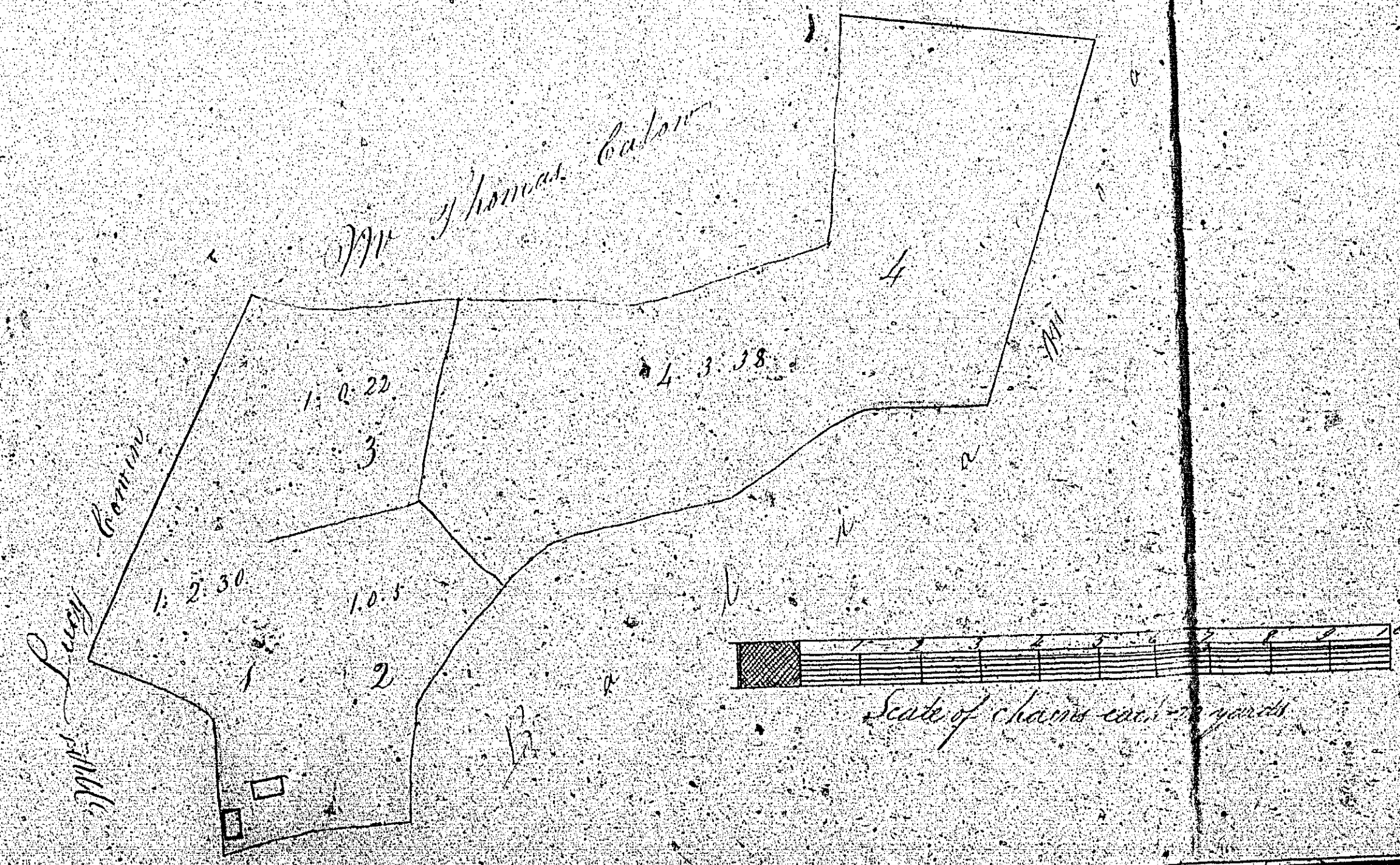

13 1 29

5

H. M. Rabbito Warren 36

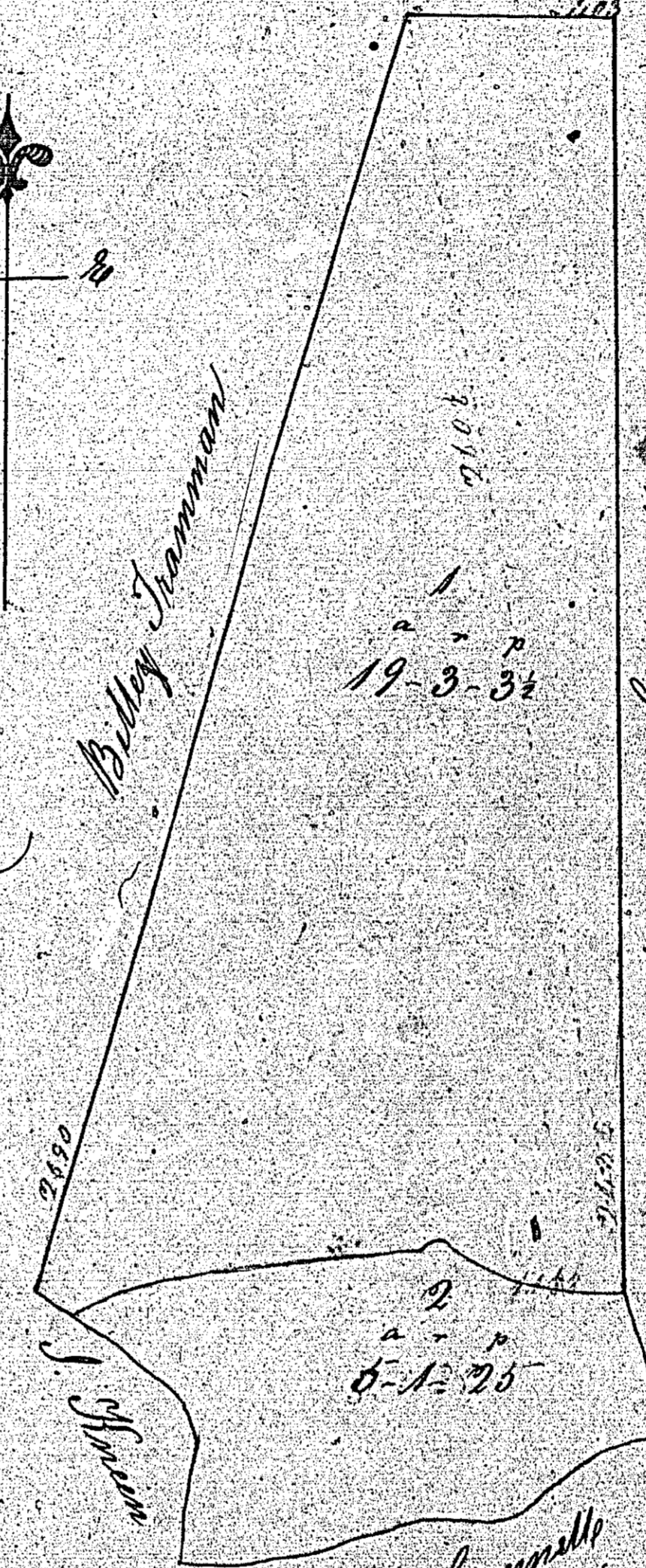
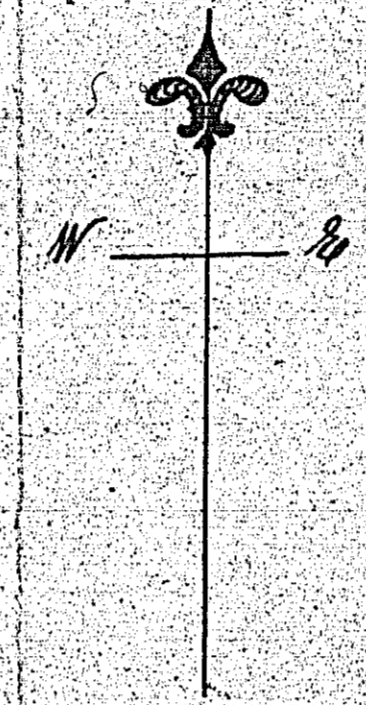

Plan of a parcel of
land
in the Parish of Brede
the property of
Mr. Tho. Ballou

36

Contents
25-0-28 1/2

Scale of 3 chains
to one inch

By Jas. Cowell
Surveyor 1839

Cont

1	
2	
3	
4	
5	
6	
7	
8	
9	
10	
11	
12	
13	
14	
15	
16	

Proportion of
Teesds

in the Parish

of Brede
the Parish of Brede
the property of
Mr. Tho. Ballou

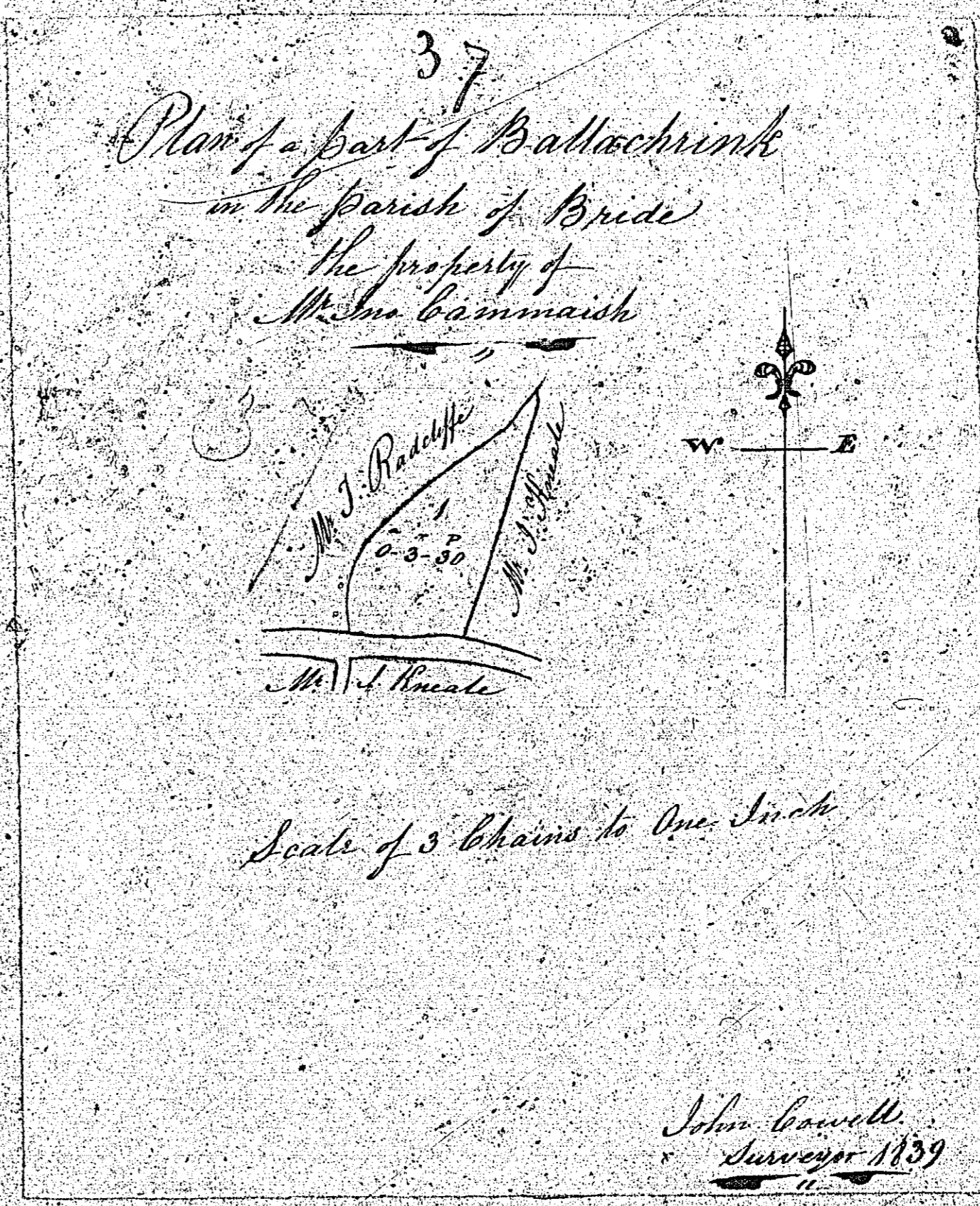

Cont

1	
2	
3	
4	
5	
6	
7	
8	
9	
10	
11	
12	
13	
14	
15	
16	

Proportion of
Towns

McConnell

Walling

in the County

Ballachrink
the Parish of Bride
County Wick
1839

100

1

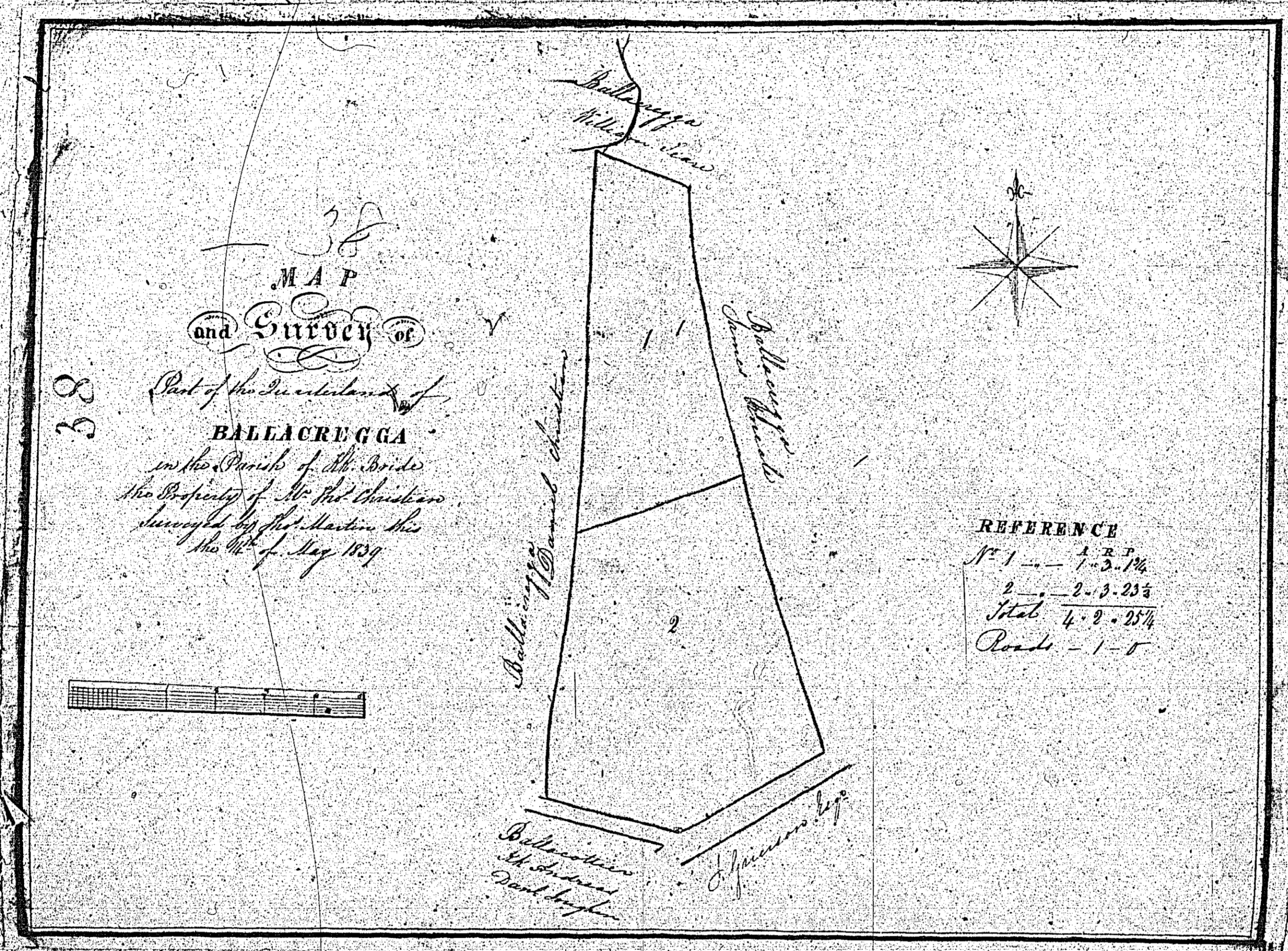

REFERENCE

No 1	1-3-1/2
2	2-3-25/4
Total	4-9-25/4
Road	1-5

ISLE OF MAN GOVERNMENT: GENERAL REGISTRY
 TITHE PLANS: PARISH OF BRIDE
 Original coloured (decorative) 1:30

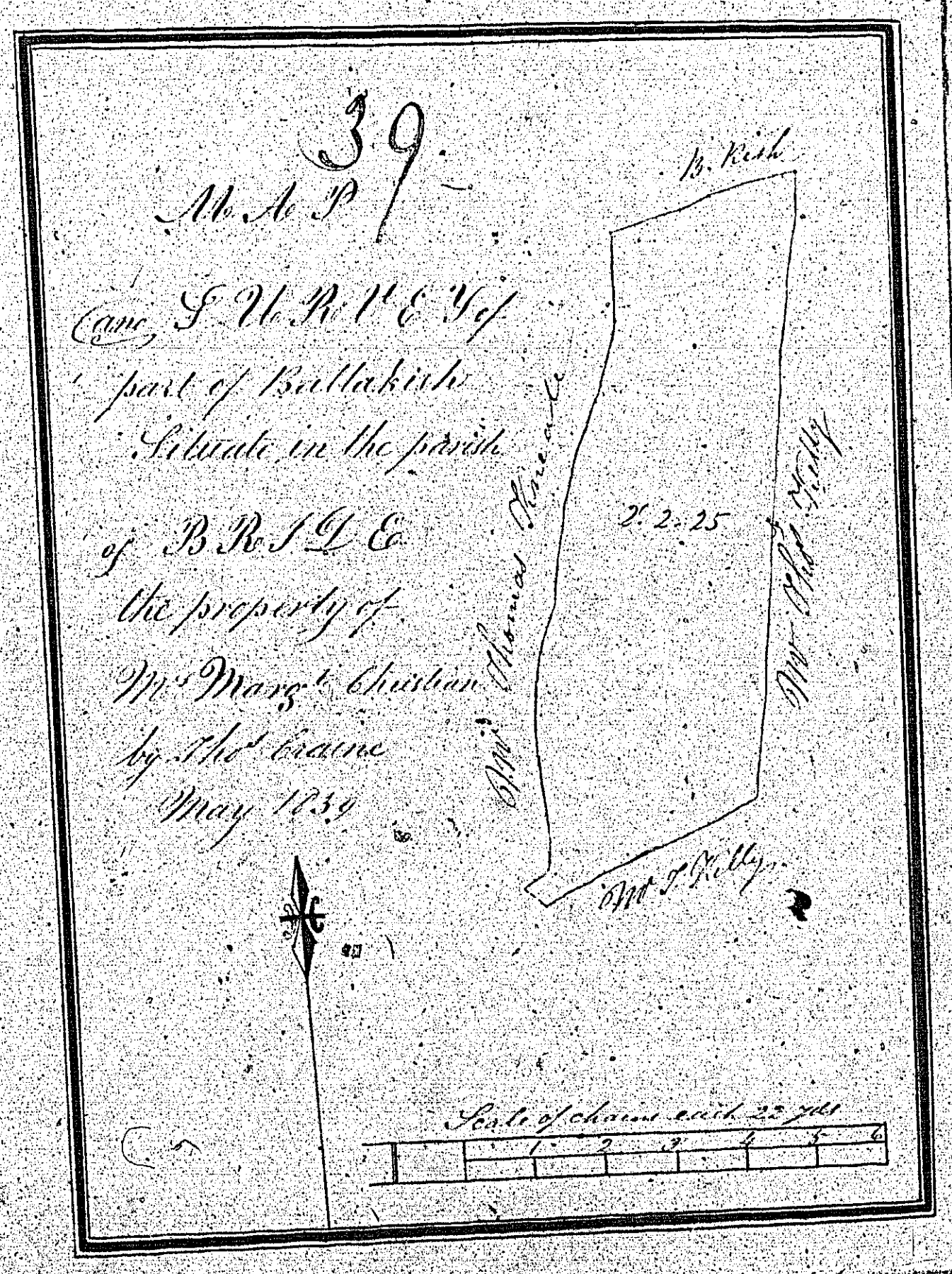

S

Com

No.	
1	
2	
3	
4	
5	
6	
7	
8	
9	
10	
11	
12	
13	
14	
15	
16	

Proportion of
Tevall

Mr. Christian
 Bullakish
 Mr. M. M. M. M. M.
 Mr. J. M. M. M.



40941

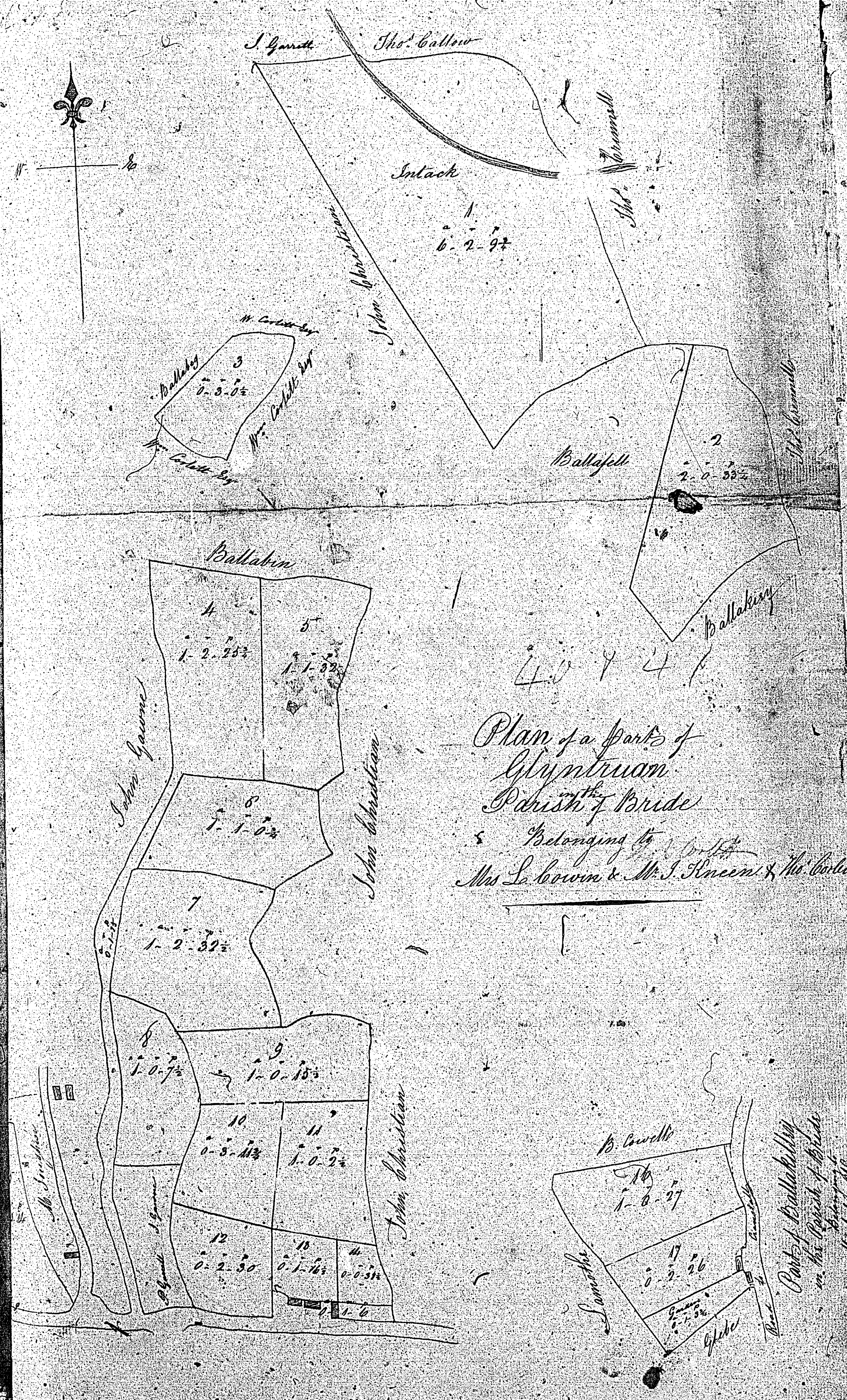

40941
 Plan of a Part of
 Glenelg Parish
 Belonging to
 Mrs. Galloway & Mr. Gammell & the Gammells

Contents

1	1
2	2
3	3
4	4
5	5
6	6
7	7
8	8
9	9
10	10
11	11
12	12
13	13
14	14
15	15
16	16

Scale of 2 Chains to One Inch
 Contents
 1. 1. 30 2/3
 Roads & Lanes 0. 2. 21
 Total 2. 2. 0 21/3
 Part of Ballakilly 2. 0. 18 2/3
 Total Plan 2. 2. 0 21/3

By John Gammell Surveyor
 1859