

PLAN  
 OF  
 LANDS  
 Belonging to  
 Edward M. Gawn  
 in the Parish of  
 Albury  
 Surveyed by S. P. Jones in  
 1858

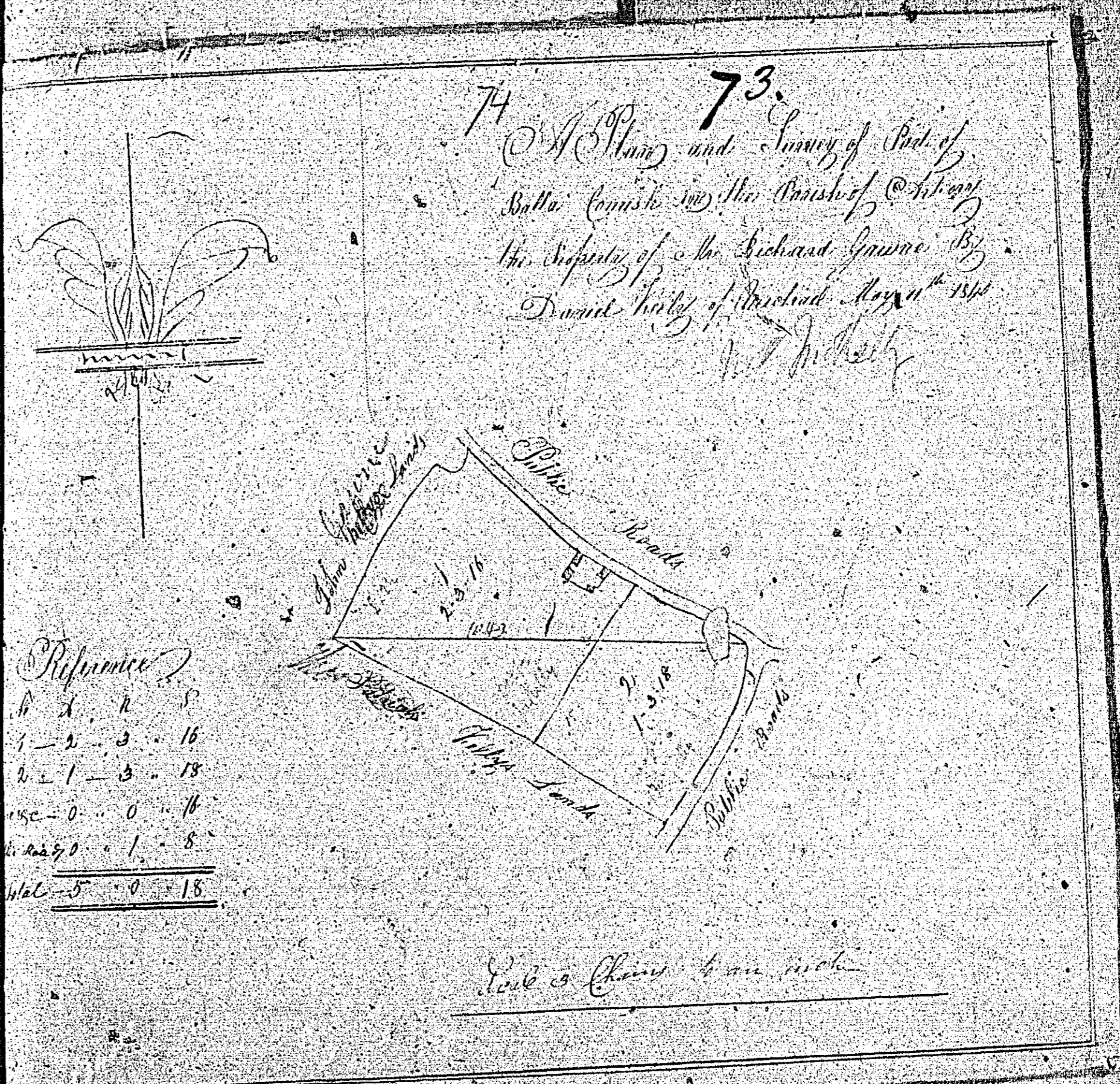

74  
 73  
 A. P. Jones and Survey of Plot of  
 Water (containing the Parish of Albury)  
 the Property of Mr. Richard Gawn. By  
 Daniel Hoyle of Bristol. Decr 1858

Reference

1-2-1	8
1-2-3	16
1-2-5	18
1-2-0	14
1-2-90	1-8
1-2-5	18

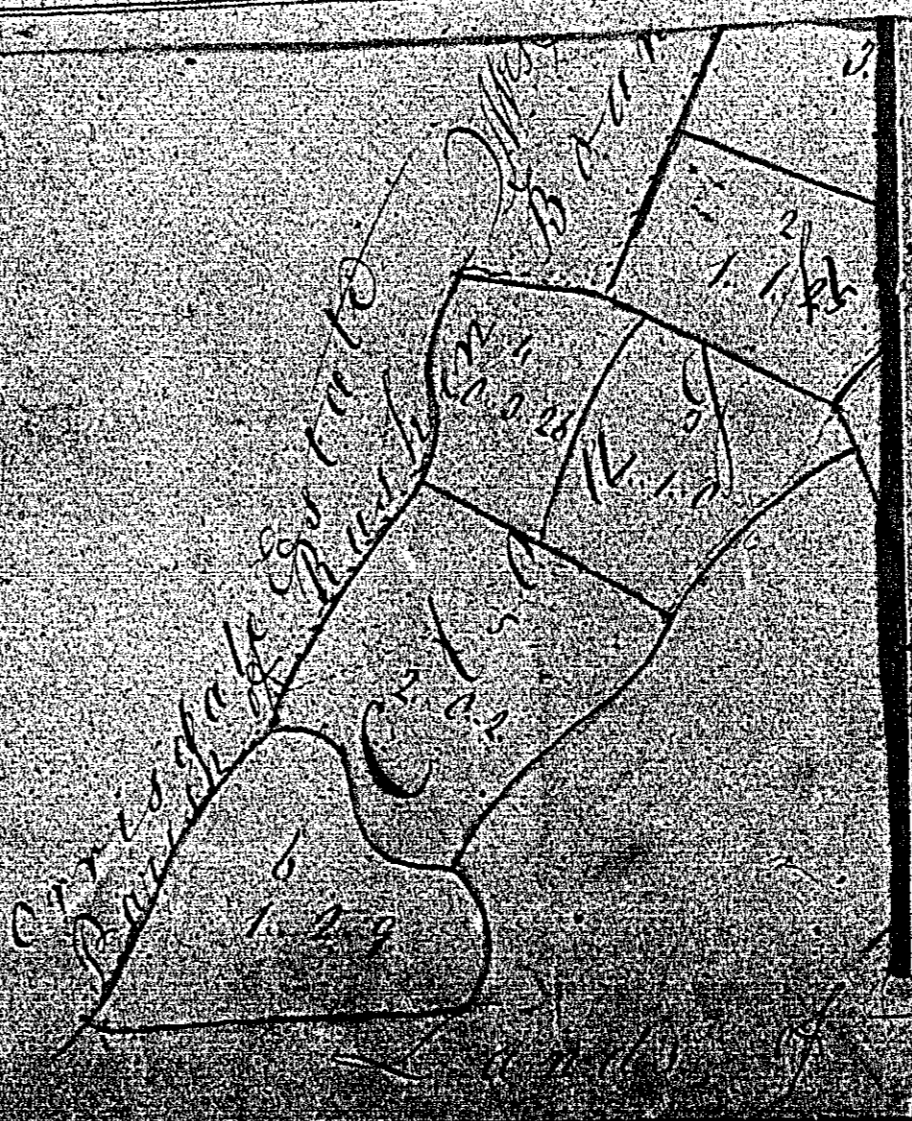





ISLE OF MAN GOVERNMENT: GENERAL REGISTRY

TITHE PLANS: PARISH OF ARBORY

- 77 Original coloured (decorative)
- 78 Original monotone, faint
- 79 Original monotone, faint
- 80 Original monotone

1.30

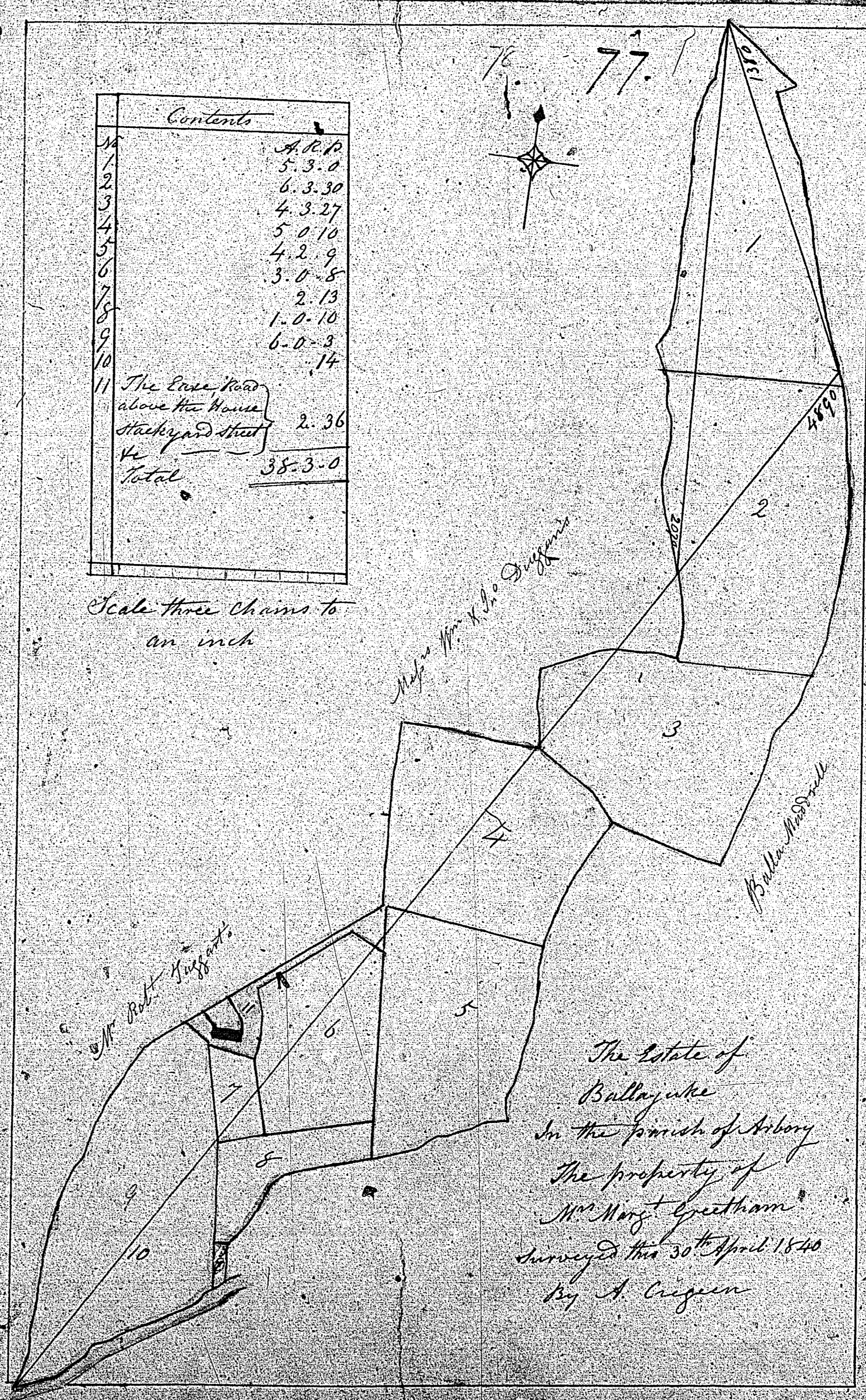

Contents	
1	A.P. 10
2	5.3.0
3	6.3.30
4	4.3.27
5	5.0.10
6	4.2.9
7	3.0.8
8	2.13
9	1.0.10
10	6.0.3
11	.14
The Lane Road above the House	
Stackyard Street	
Total	
38.3.0	

Scale three chains to an inch

The Estate of Ballyake in the parish of Arbory The property of Mr. Mory Goutham surveyed the 30<sup>th</sup> April 1840 by A. Cregeen

78. *Nov 1840*  
 A plan of two Sublots in the parish of Arbory the property of Mr. M. Goutham surveyed Dec 1840  
 A.P. 15  
 0.0.15  
 0.0.24  
 97 1/2  
 Scale of two chains to an inch

79. *Nov 1840*  
 A plan of House & Garden in Arbory the property of Mr. Thomas Goutham being Patrick surveyed Aug 1841 by A. Cregeen  
 A.P. 15  
 0.0.15  
 Scale of two chains to an inch

80. *Nov 1840*  
 A plan of the Garden in Arbory the property of Mr. Thomas Goutham being Patrick surveyed Aug 1841 by A. Cregeen  
 A.P. 15  
 0.0.15  
 Scale of two chains to an inch



