

Not used

116.

PLAN and SURVEY
of Part of the Quarterland of
BALLAKINNAG.

Parish of *Hyde*
the Property of
MR. JOHN GOLDSMITH.

116

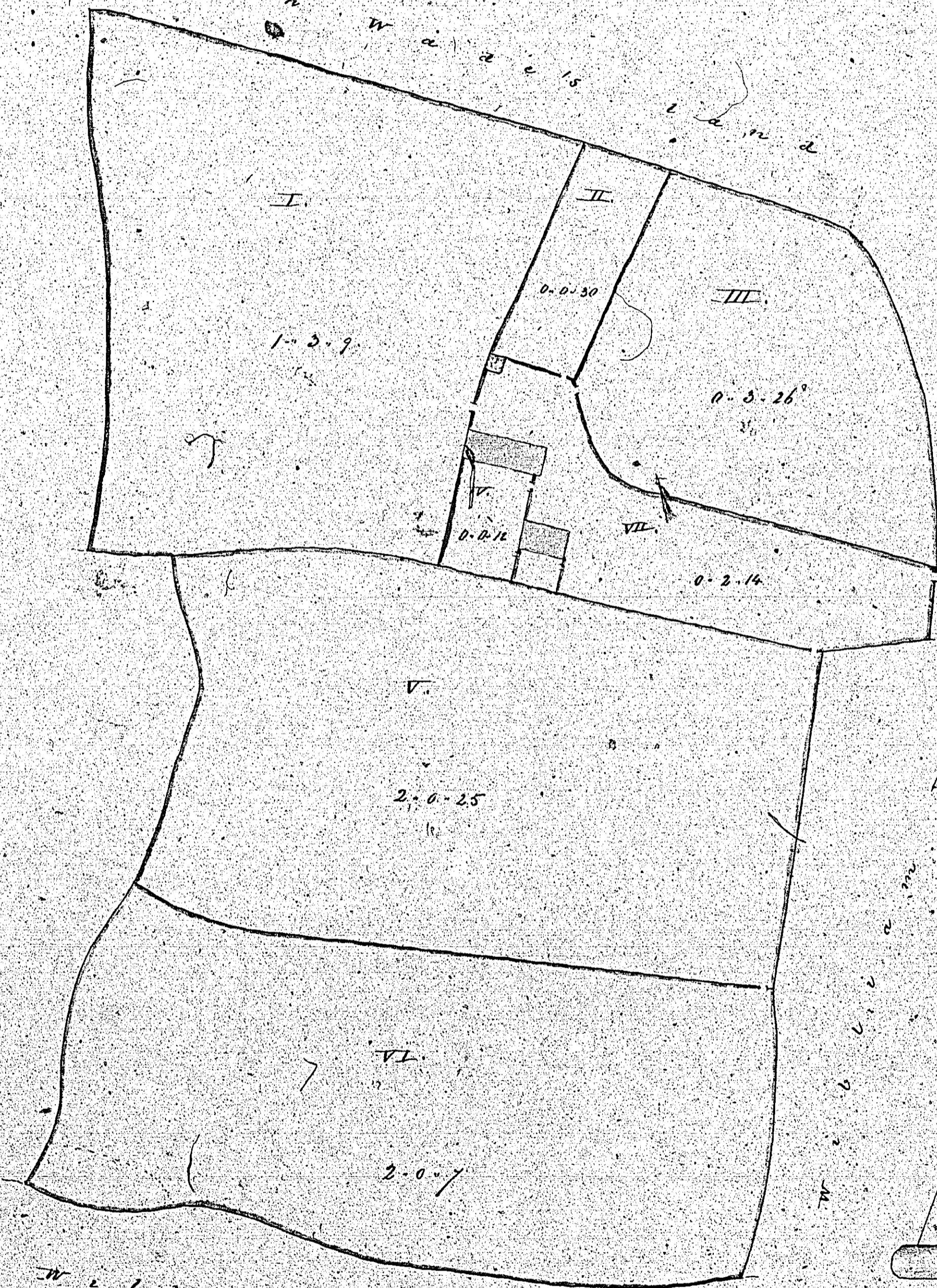

REFERENCE.

No.	Acres	R.	P.
I.	1	3	9
II.	0	0	30
III.	0	8	26
IV.	0	2	14
V.	2	0	25
VI.	2	0	7
VII.	0	2	14
Total	7	3	3

Scale of Chains

John Goldsmith
April 1846

situate in the parish of

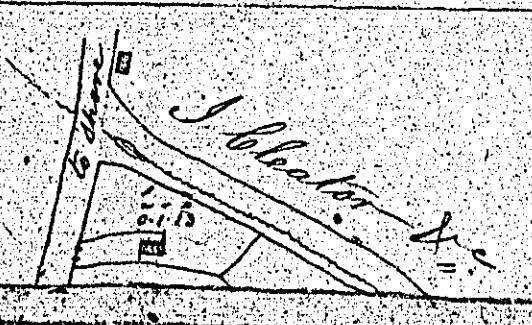

Plan of

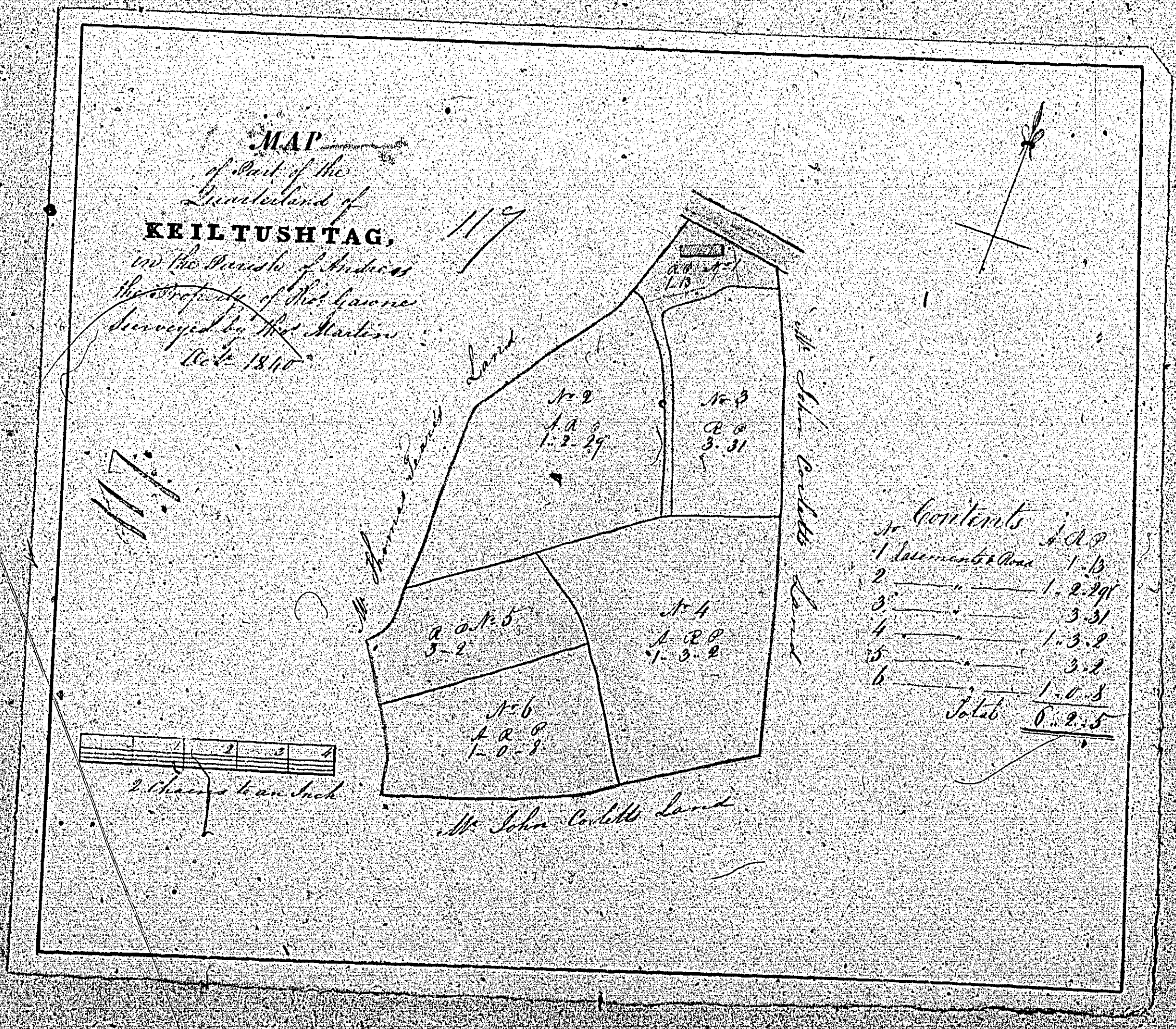

ISLE OF MAN GOVERNMENT: GENERAL REGISTRY
 TITHE PLANS: PARISH OF ANDREAS
 Original coloured (decorative) 1:30

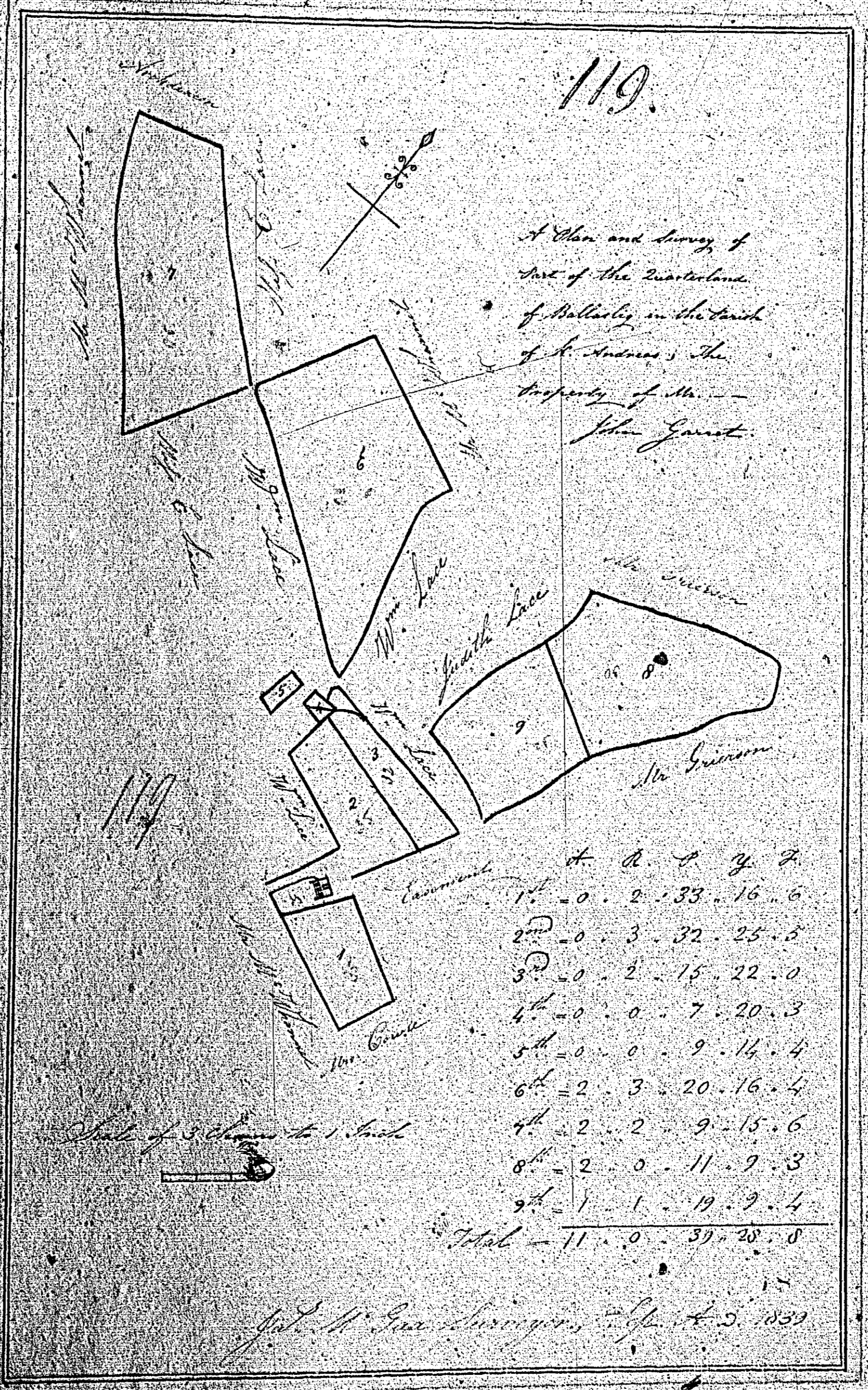

Plan of

