

*A Plan & Survey of
 a part of the Parish
 of Andreas in the Parish of
 St. Peter's R.C. No. 1
 belonging to Mr. W. ...
 by ...*

Contents		Acres
1		2 27
2		0 33
3		2 26
4		2 3 5
5		2 0 31
6		5 1 28
7		4 1 23
8		3 0 23
9		3 3 38
10		3 3 29
11		2 0 31
12		3 3 25
13		4 0 22
Garden		1 3 36
Total		45 0 27

ISLE OF MAN GOVERNMENT: GENERAL REGISTRY
TITHE PLANS: PARISH OF ANDREAS

Original monotone

1:30

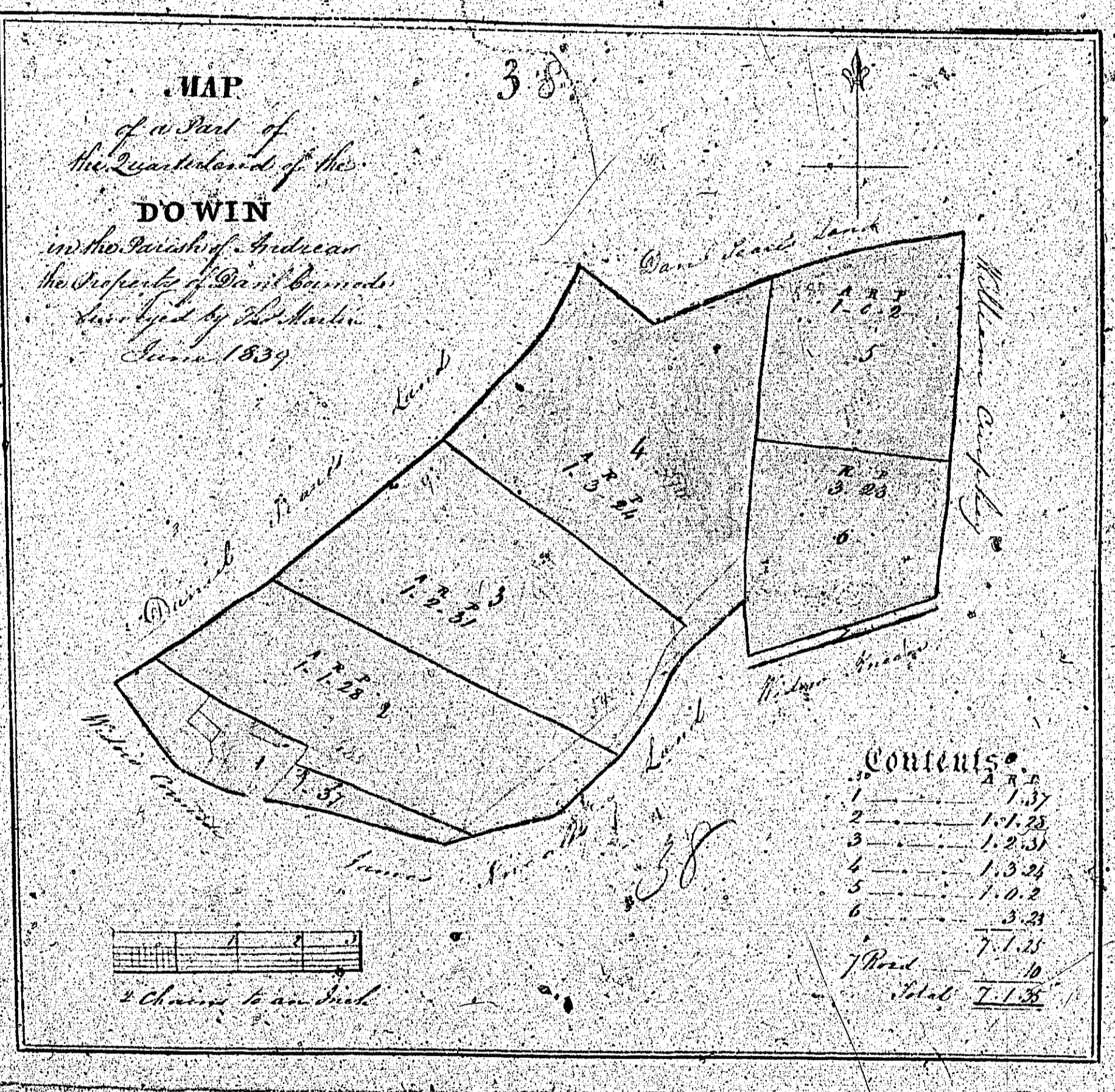

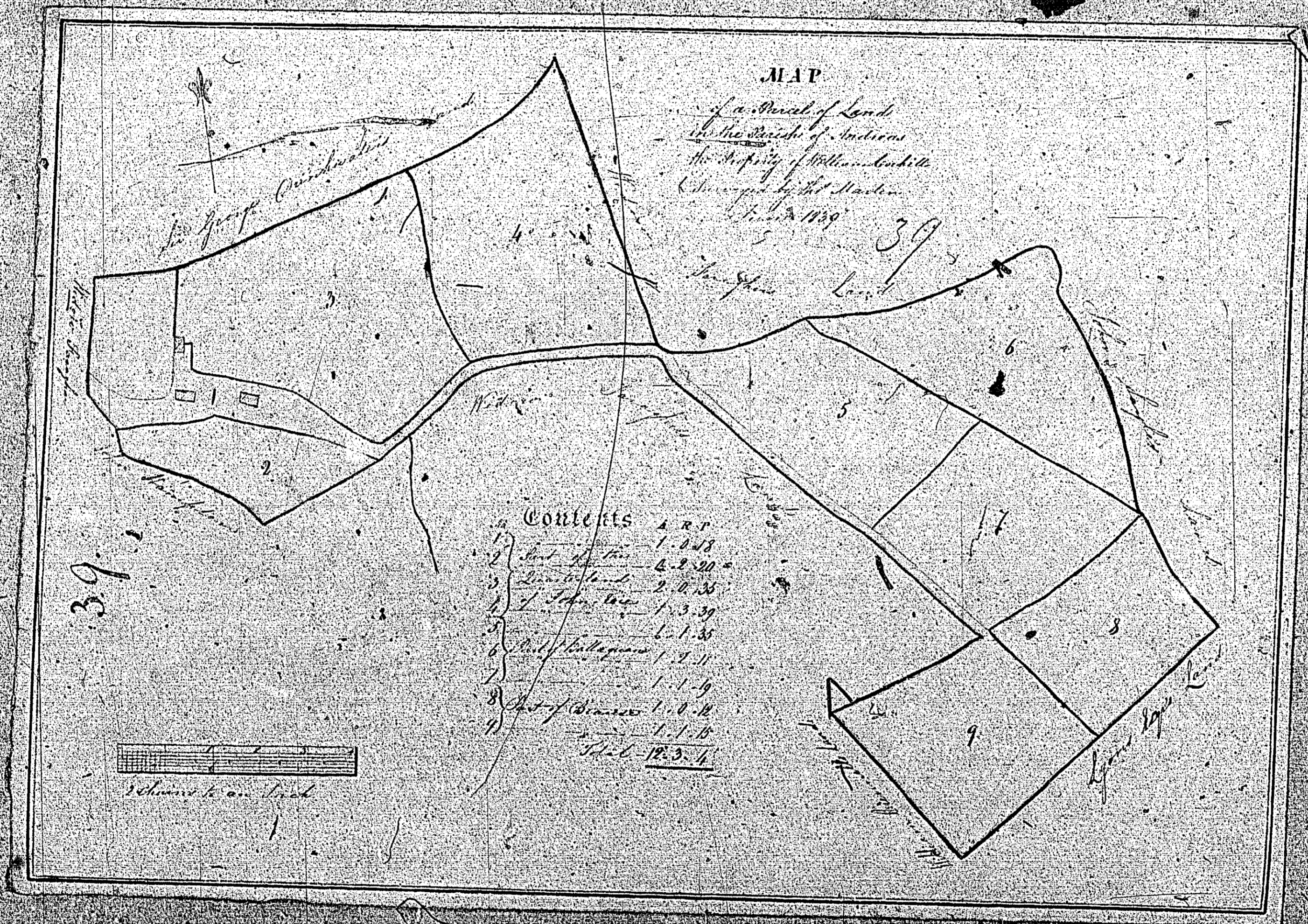

ISLE OF MAN GOVERNMENT: GENERAL REGISTRY

TITHE PLANS: PARISH OF ANDREAS

Original coloured (decorative)

1:30

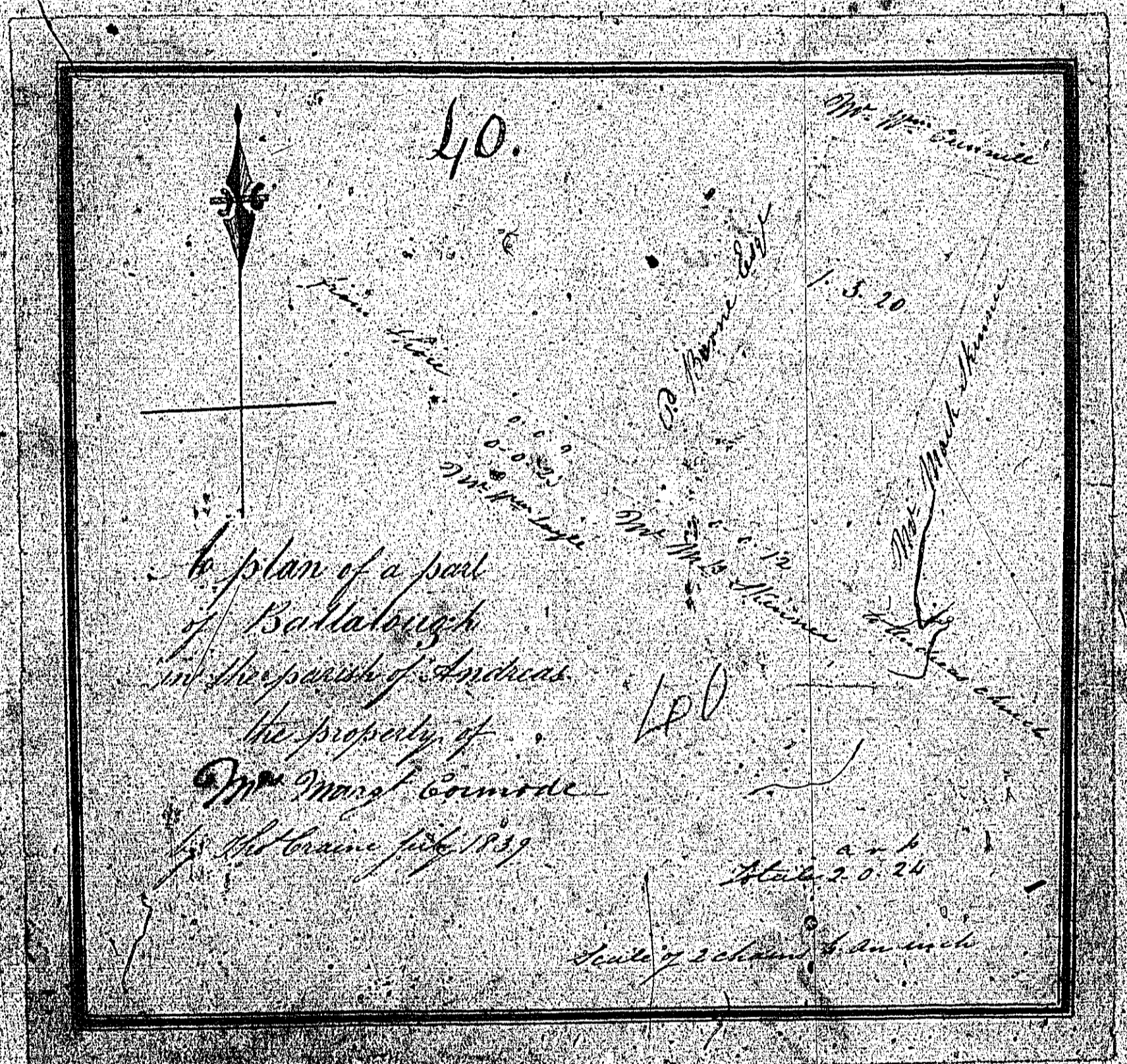

A plan of a part
of Ballabough
in the parish of Andover
the property of
Mr. M. M. M.
by the survey of 1837

1837
Surveyed by
J. M. M.

A PLAN
of the property of
Daniel Cymode
Andrews

41.

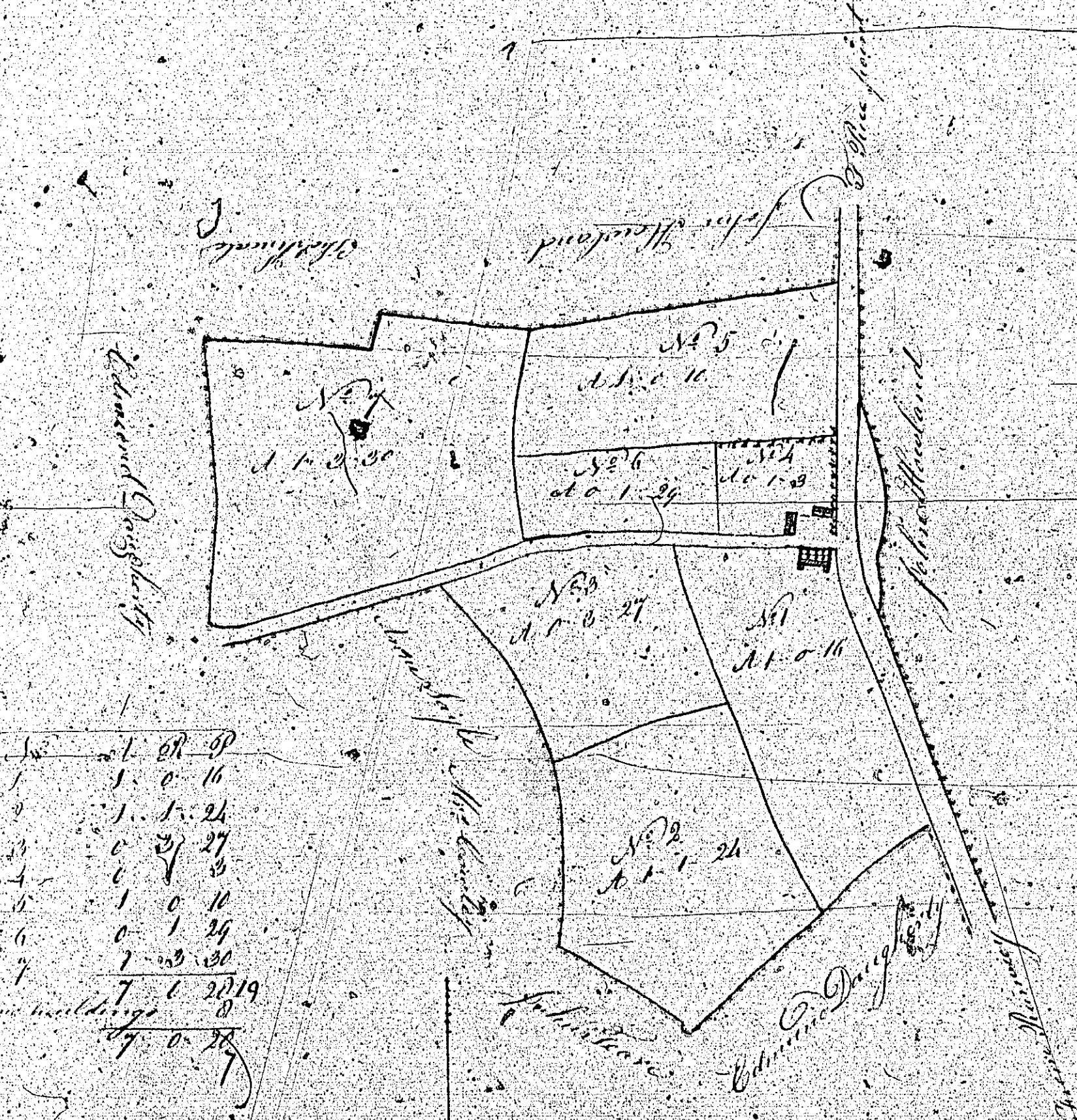

1	1. 0. 00
2	1. 0. 16
3	1. 1. 24
4	0. 2. 27
5	1. 0. 11
6	1. 0. 14
7	1. 0. 31
8	1. 0. 19
9	1. 0. 17

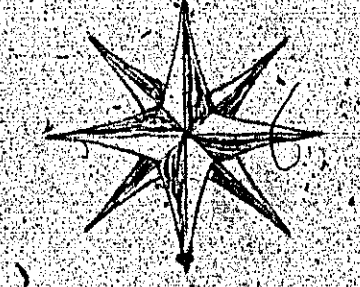

Scale two chains to an inch
Surveyed by John Woodland August 20th 1840