

ISLE OF MAN GOVERNMENT: GENERAL REGISTRY

ASYLUM PLANS: PARISH OF PATRICK

Original coloured

1:23

70,
Glenrushen and Ballacottier
in Patrick,
belonging to John Cottier.

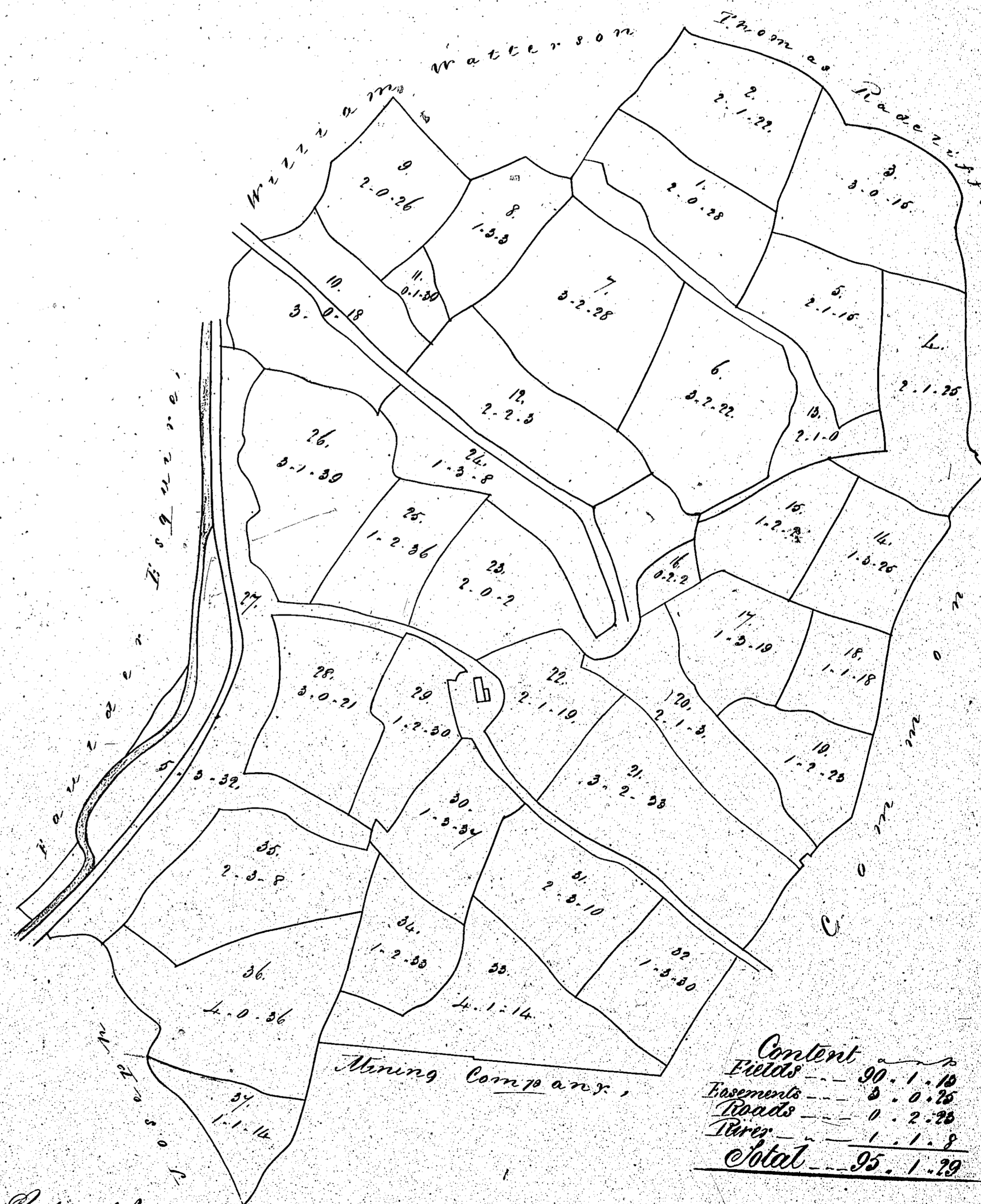

Scale & Chains

Copy plan of by
James J. Meade

The following plan

is not numbered

but 71 is

pencilled on the back

ISLE OF MAN GOVERNMENT: GENERAL REGISTRY

ASYLUM PLANS: PARISH OF PATRICK

Original coloured

1:23

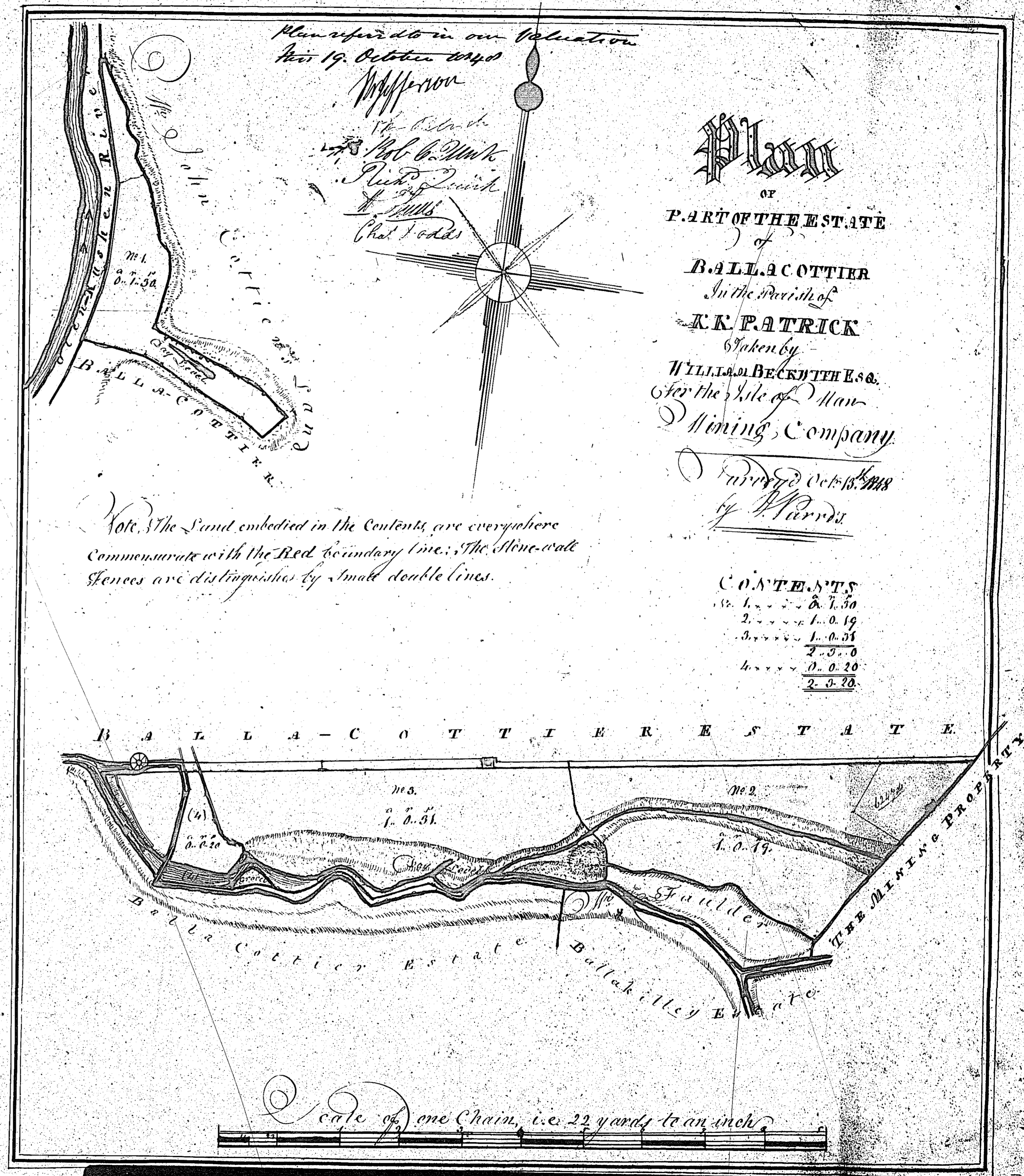

John Barrow
 Surveyor of the
 Port of St. John's
 Date 1848
 1/2000000 Scale
 - cleared for the Navy

ISLE OF MAN GOVERNMENT: GENERAL REGISTRY
 ASYLUM PLANS: PARISH OF PATRICK
 Original coloured (decorative) 1:23

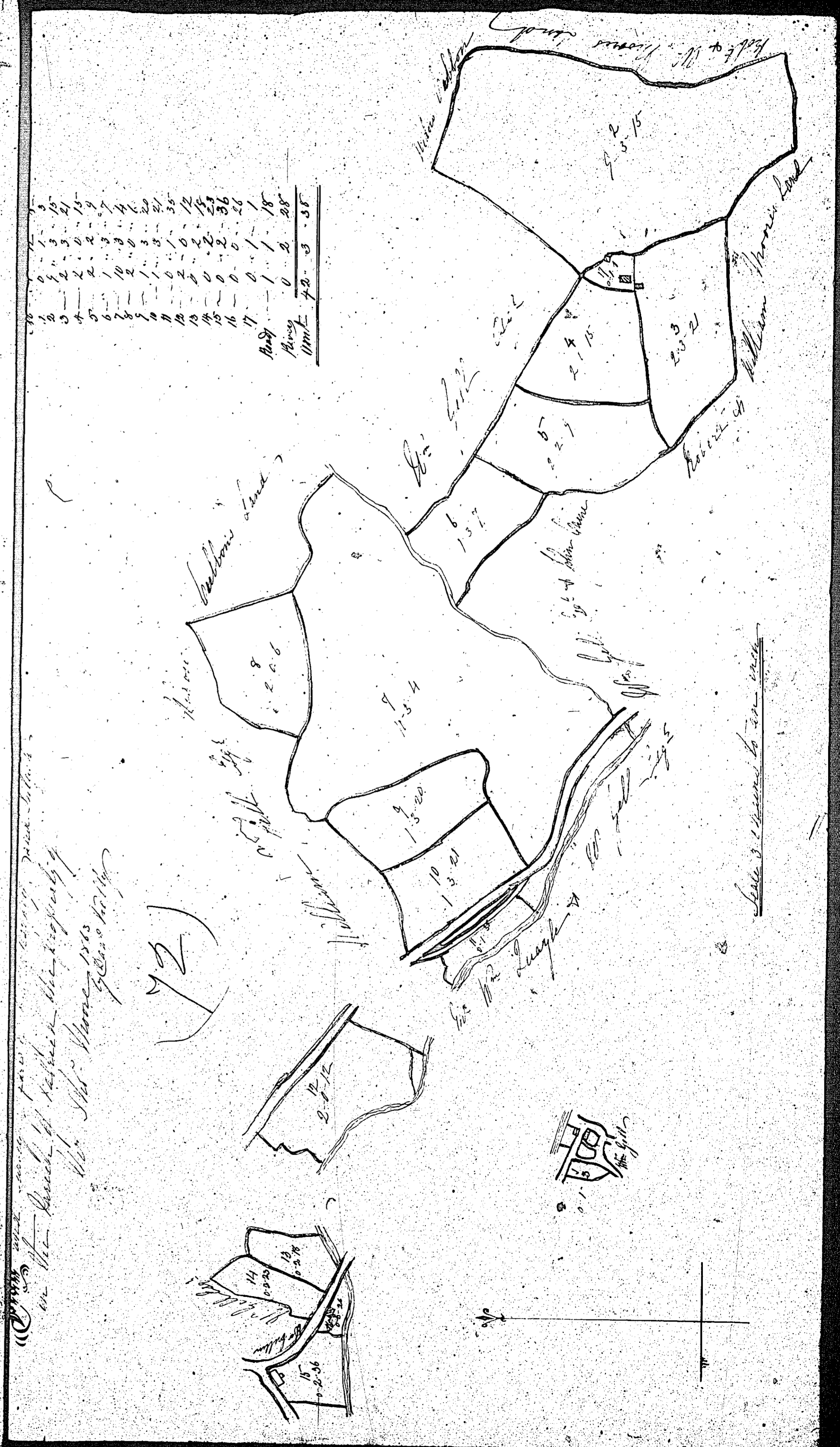

ISLE OF MAN GOVERNMENT: GENERAL REGISTRY

ASYLUM PLANS: PARISH OF PATRICK

Original coloured (decorative)

1:23

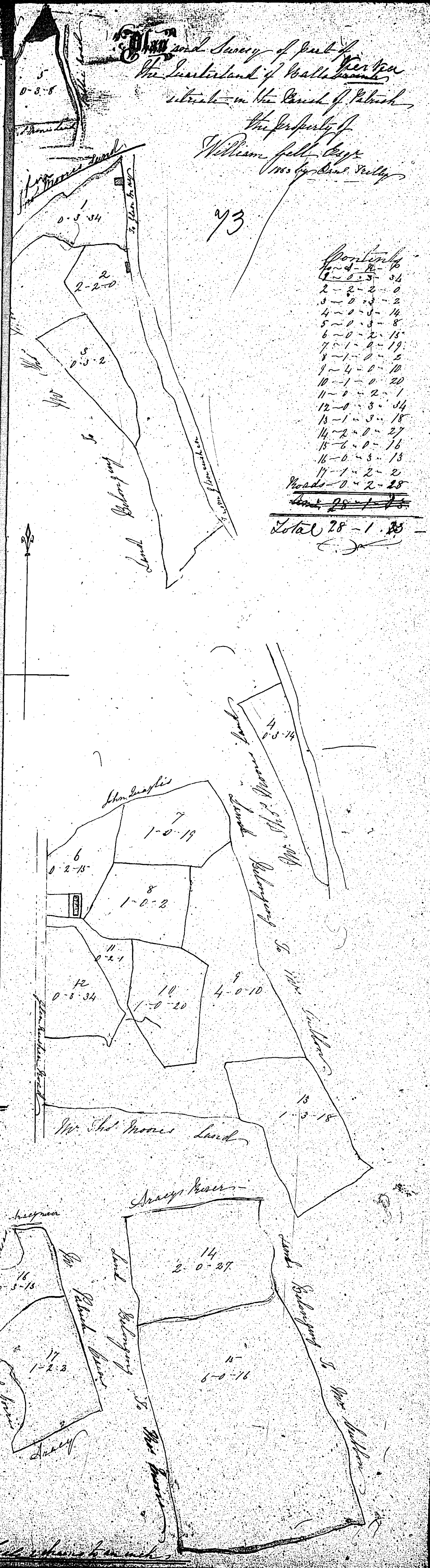

73

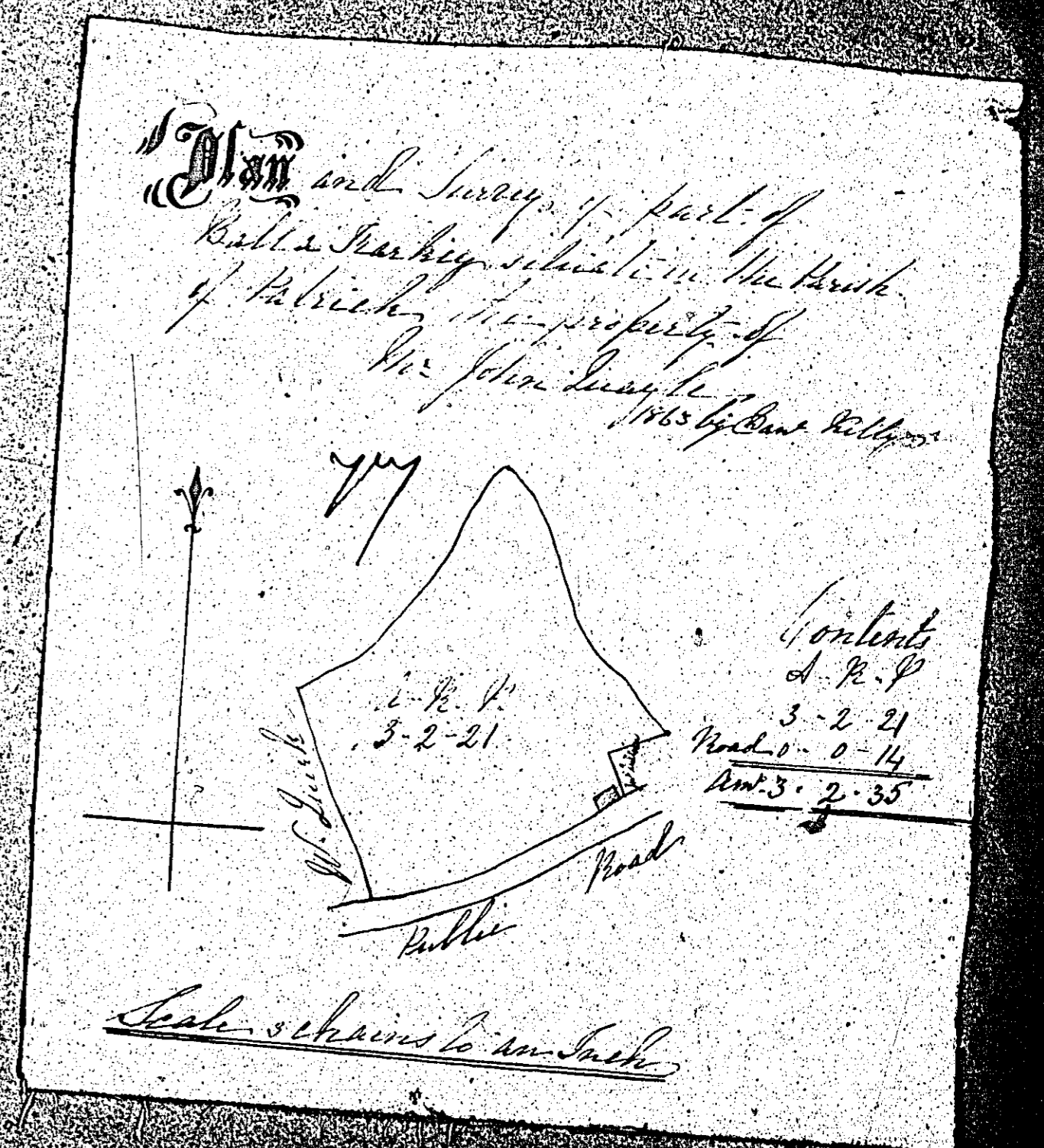
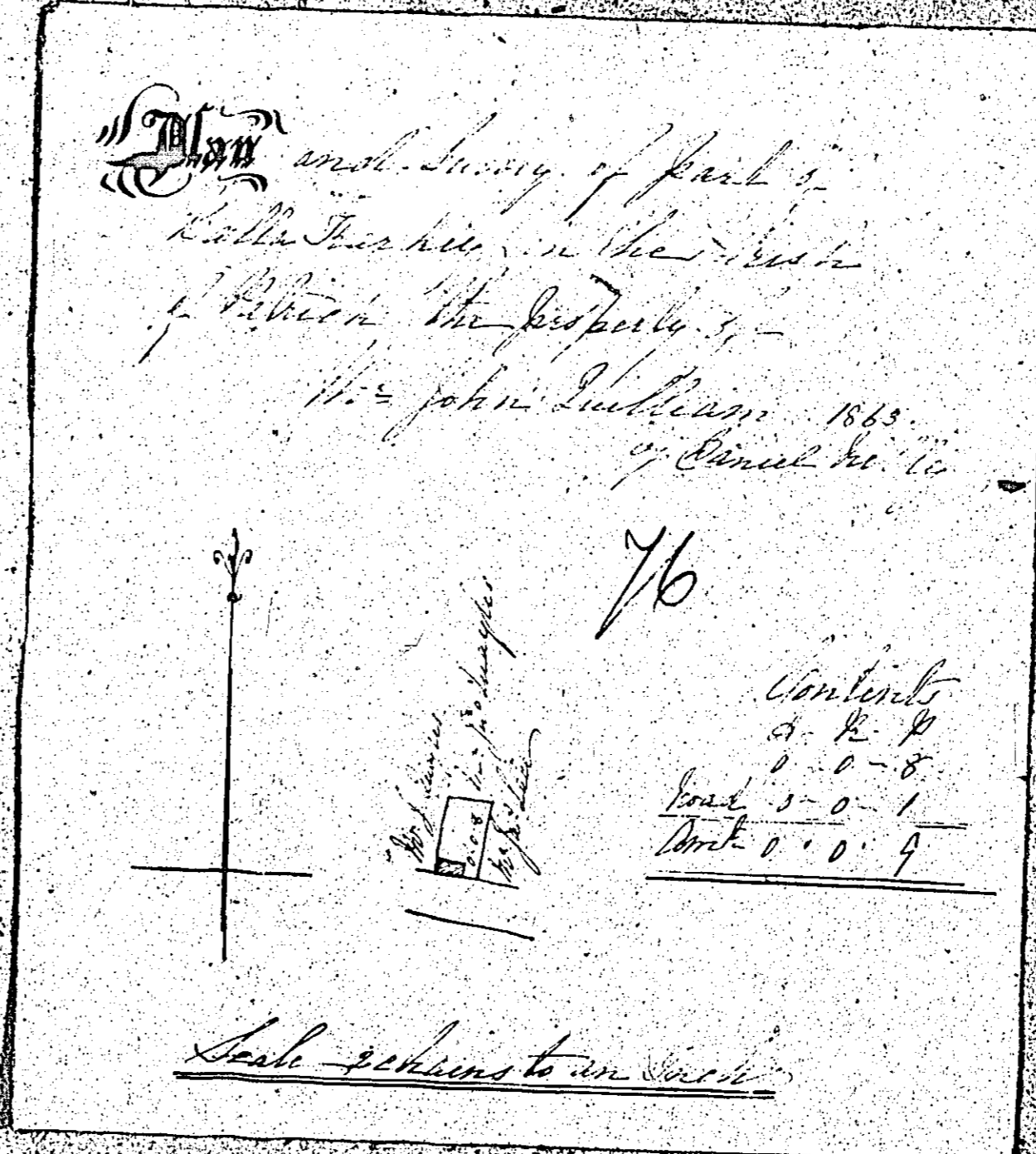
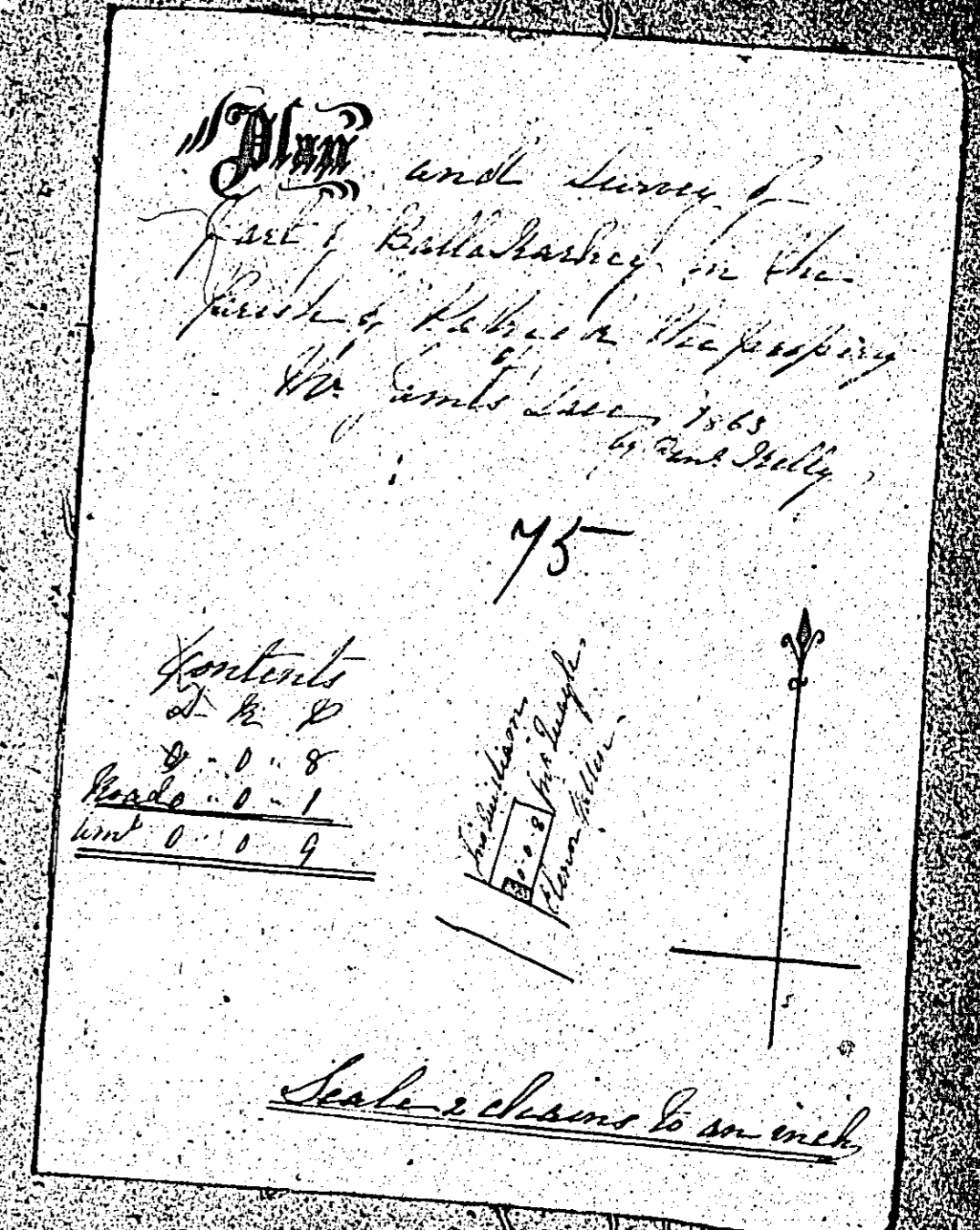
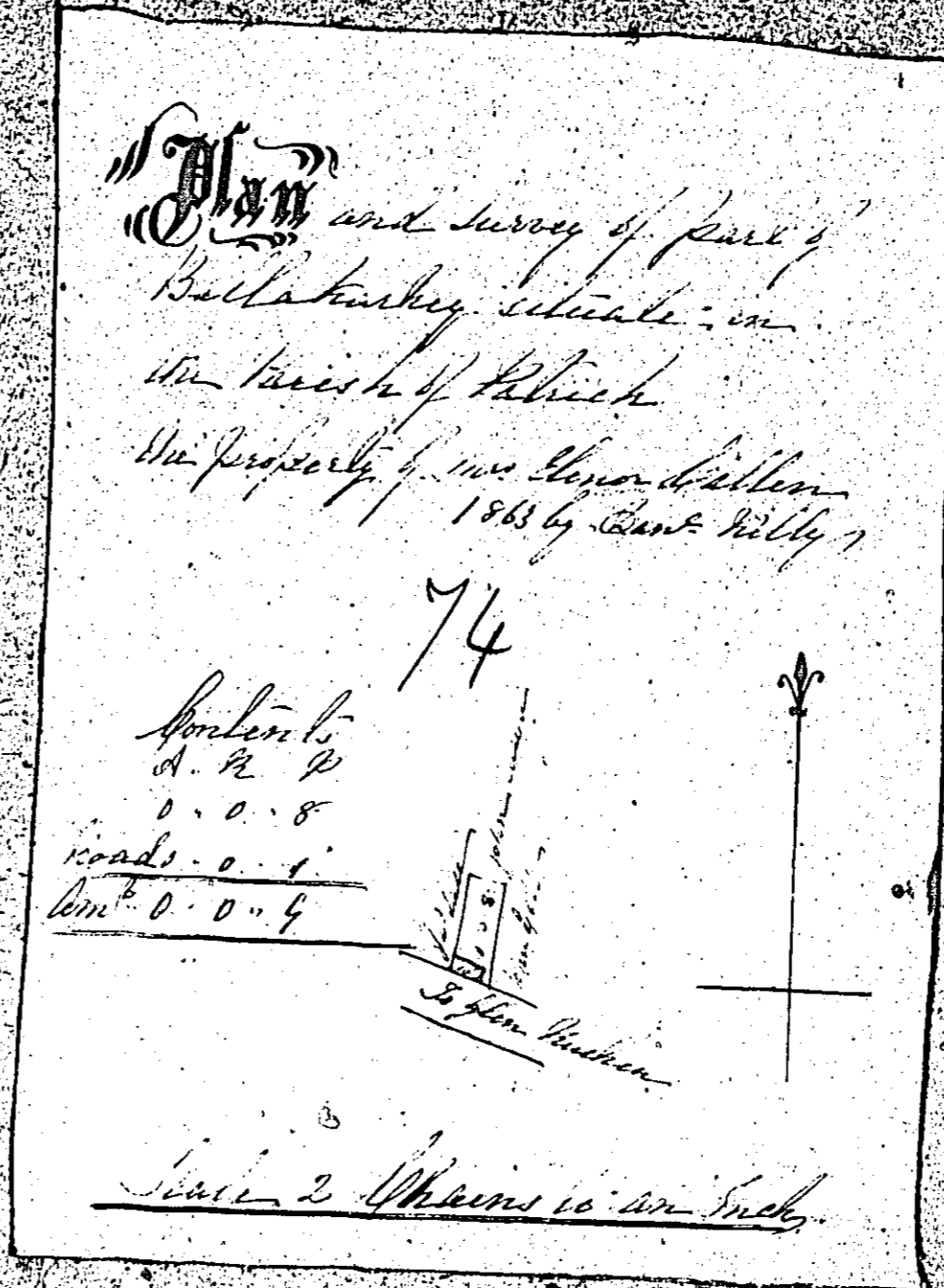

ISLE OF MAN GOVERNMENT: GENERAL REGISTRY

ASYLUM PLANS: PARISH OF PATRICK

Originals monotone

1:23

ISLE OF MAN GOVERNMENT: GENERAL REGISTRY

ASYLUM PLANS: PARISH OF PATRICK

Originals monotone

1:23

