

ISLE OF MAN GOVERNMENT: GENERAL REGISTRY
ASYLUM PLANS: PARISH OF PATRICK

Original monotone

1:23

(1) *Patrick*
St James & Chapel
Sally

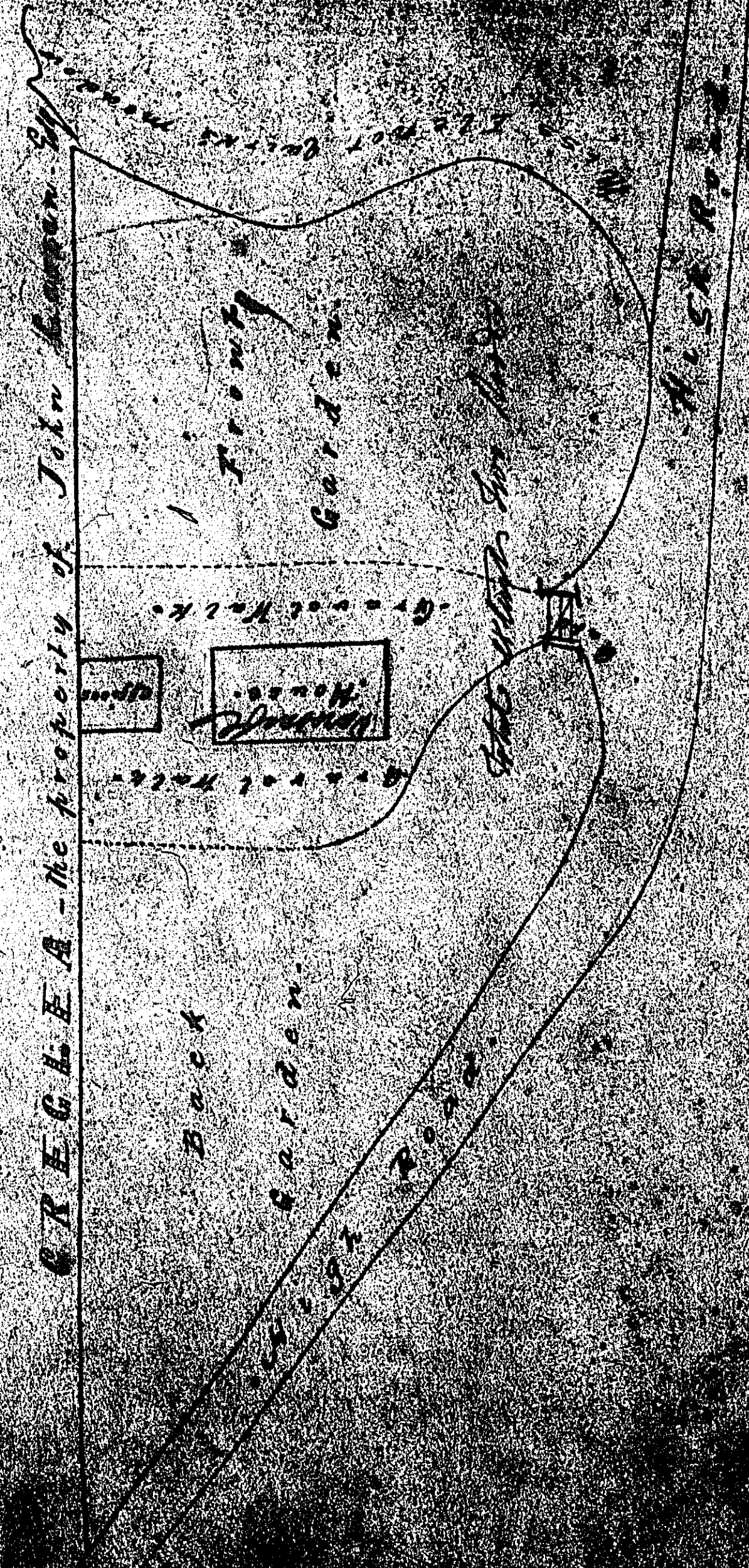

ISLE OF MAN GOVERNMENT: GENERAL REGISTRY

ASYLUM PLANS: PARISH OF PATRICK

Original coloured (decorative)

1:23

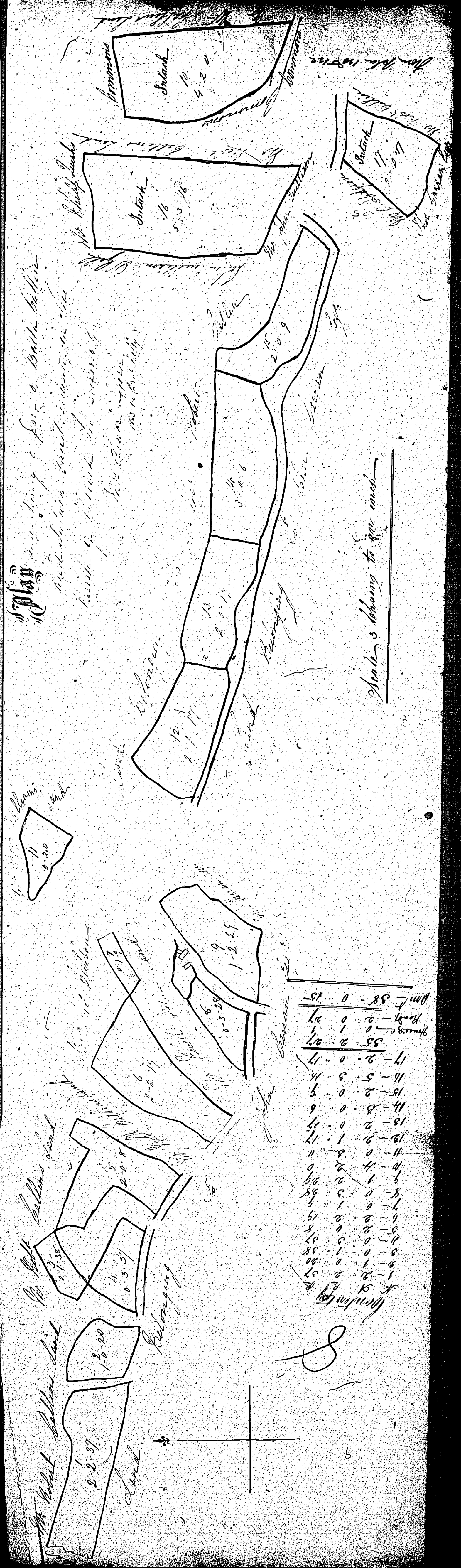

ISLE OF MAN GOVERNMENT: GENERAL REGISTRY

ASYLUM PLANS: PARISH OF PATRICK

Original monotone

1:23

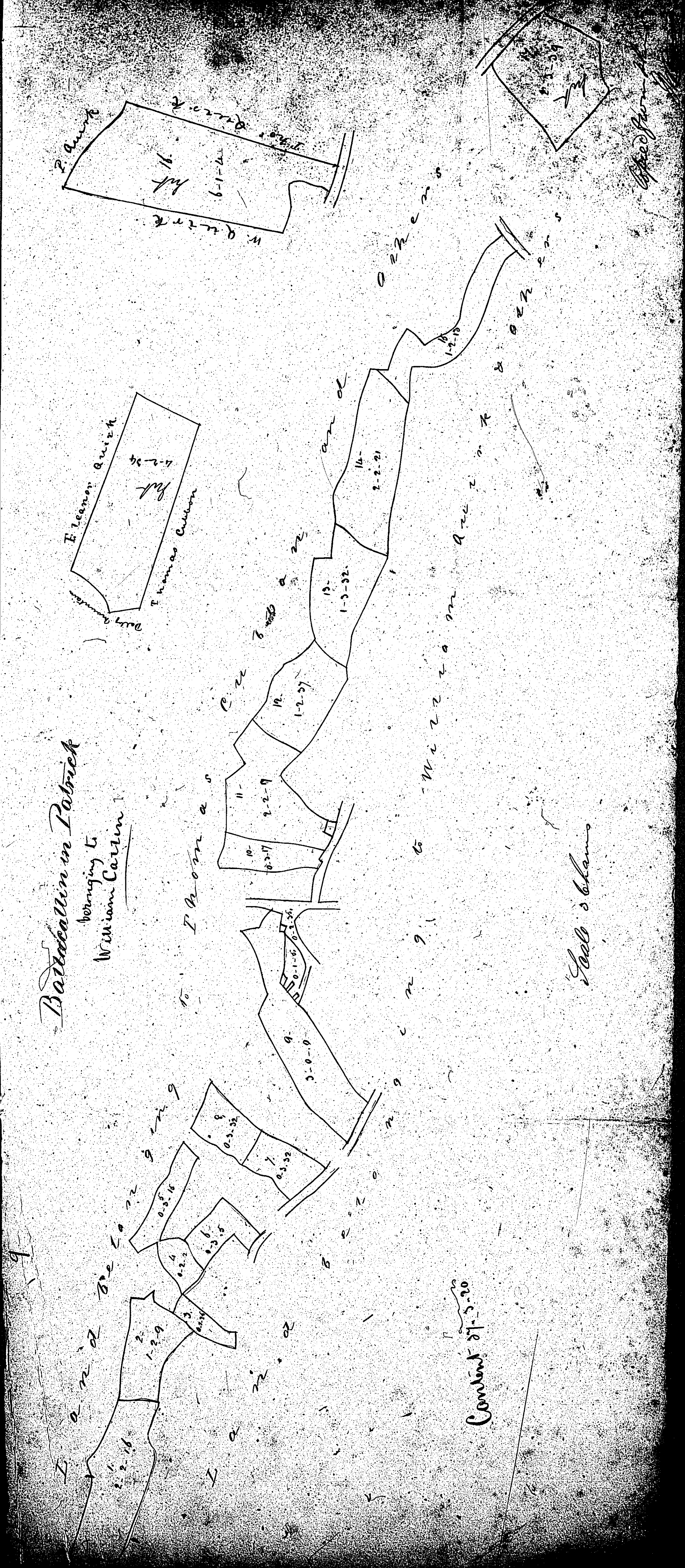
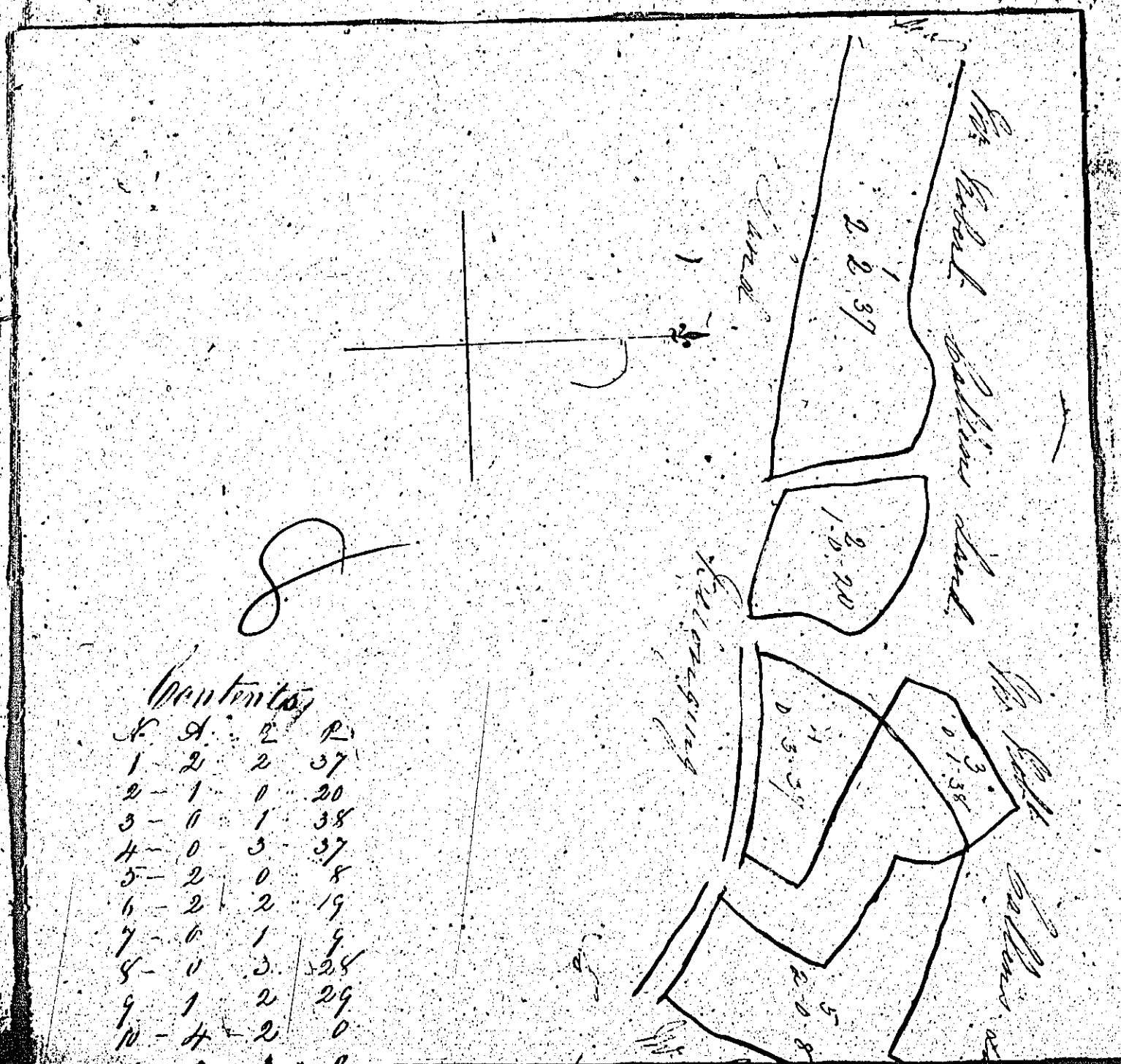

ISLE OF MAN GOVERNMENT: GENERAL REGISTRY

ASYLUM PLANS: PARISH OF PATRICK

Original coloured (decorative)

1:23

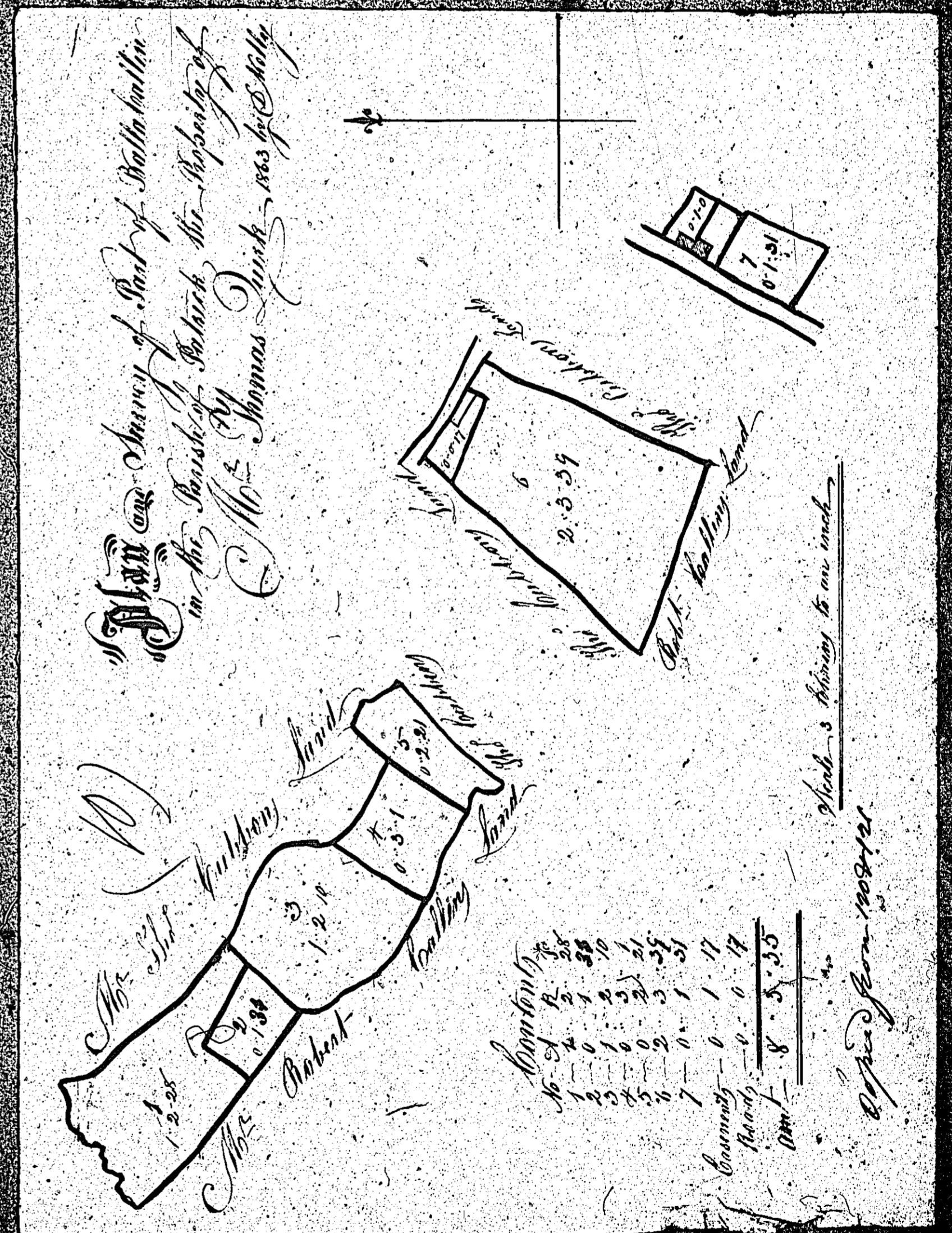

ISLE OF MAN GOVERNMENT: GENERAL REGISTRY

ASYLUM PLANS: PARISH OF PATRICK

Original monotone

1:23

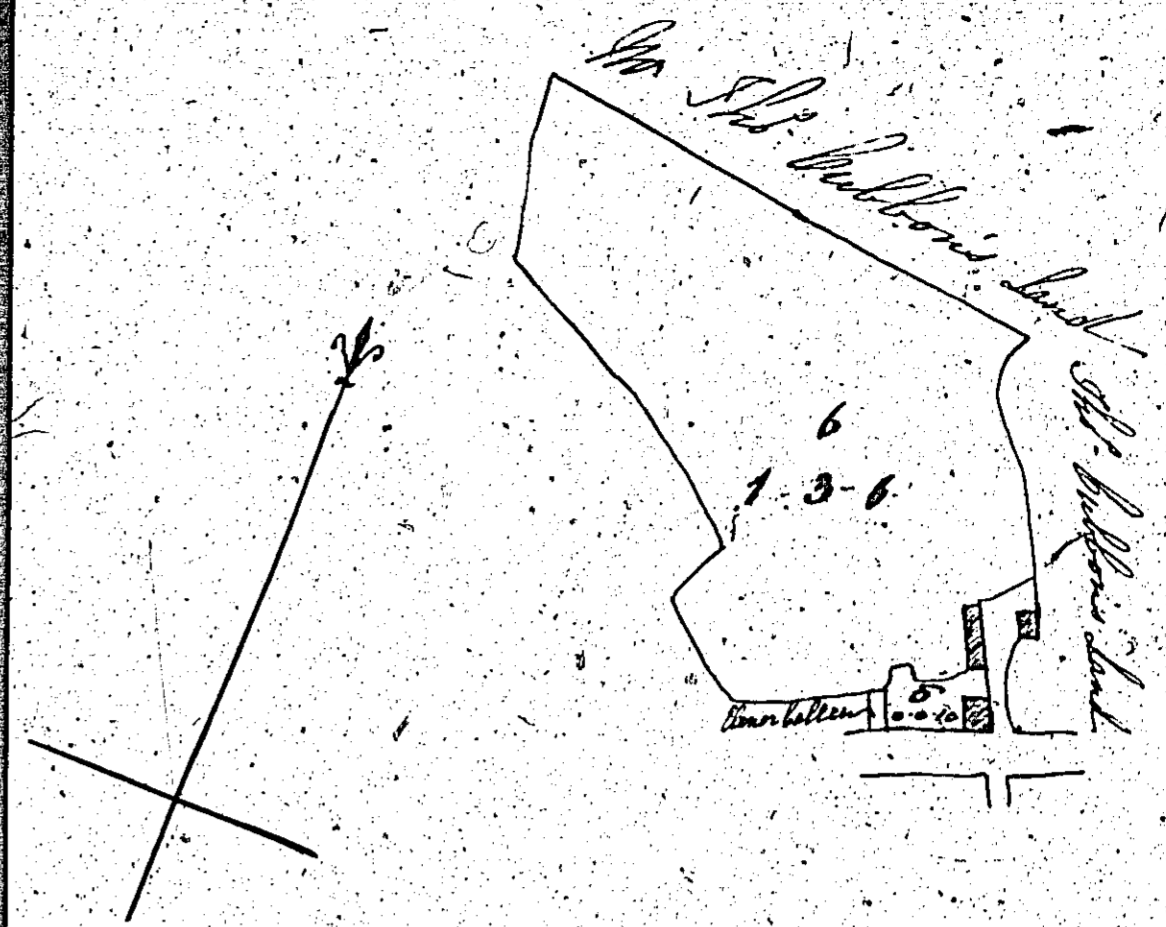

Contents

No.	Ac.	Rd.	Sq.
1	2	1	15
2	2	1	12
3	2	1	4
4	1	1	19
5	0	0	10
6	1	3	6
Roads	0	0	19
<u>Total</u>	<u>10</u>	<u>7</u>	<u>5</u>



*Plan and Survey of part
of the Trenchland of
Ballinballin, situated in
the Parish of Patrick,
the property of
Mr. Charles Hutchins,
1865 by David Kelly*



Copied from plan 87

