

ISLE OF MAN GOVERNMENT: GENERAL REGISTRY

ASYLUM PLANS: PARISH OF ONCHAN

Original monotone

1:23

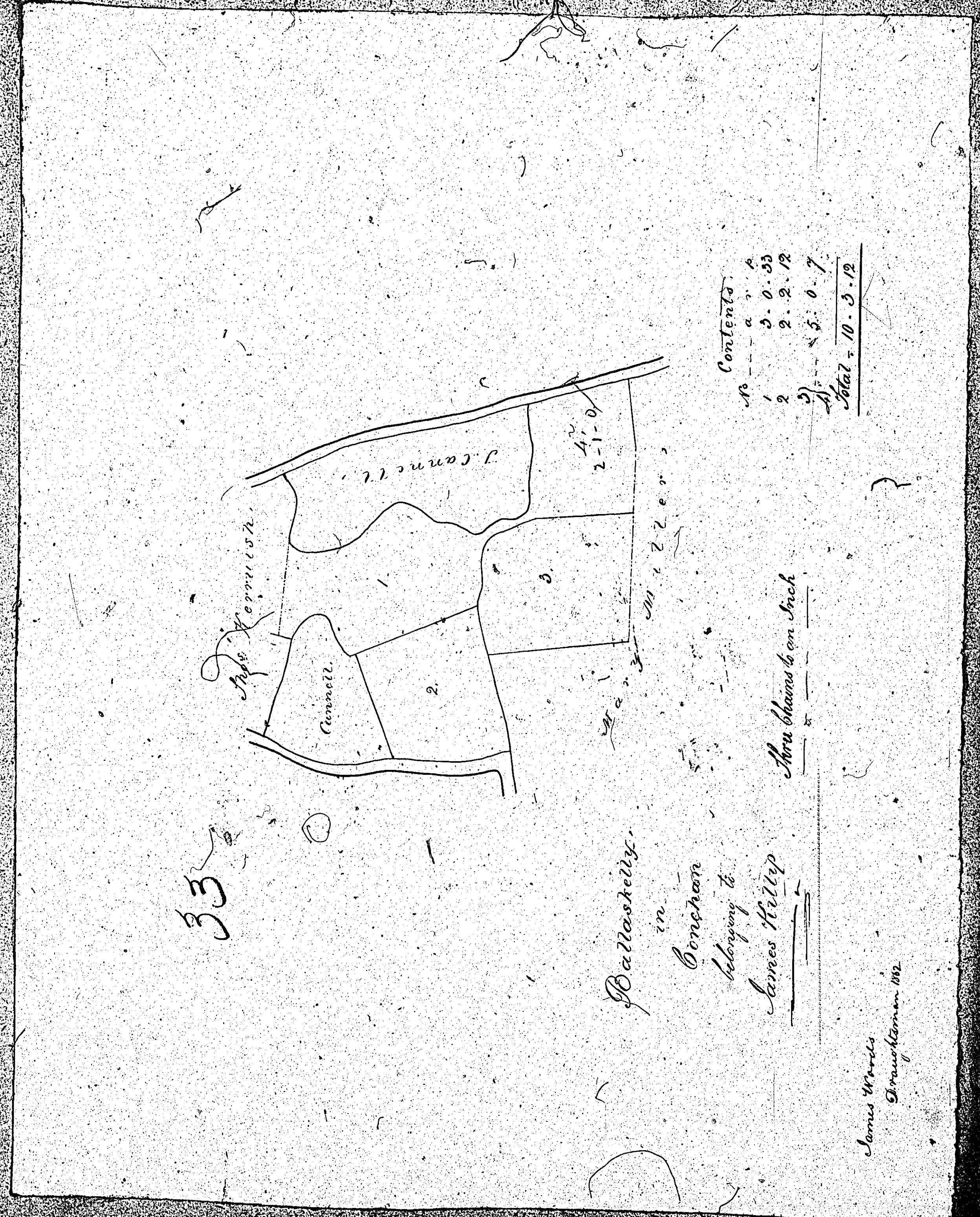

ISLE OF MAN GOVERNMENT: GENERAL REGISTRY

ASYLUM PLANS: PARISH OF ONCHAN

Original monotone

1:23

34

*Ballaskelly
in
Conchan
belonging to
Mrs Kerruish*

Contents

1	2.0.0
2	0.3.17
3	0.1.28
4	2.1.27
5	2.2.2
6	1.3.30
7	1.2.32
<u>Total</u>	<u>11.3.16</u>

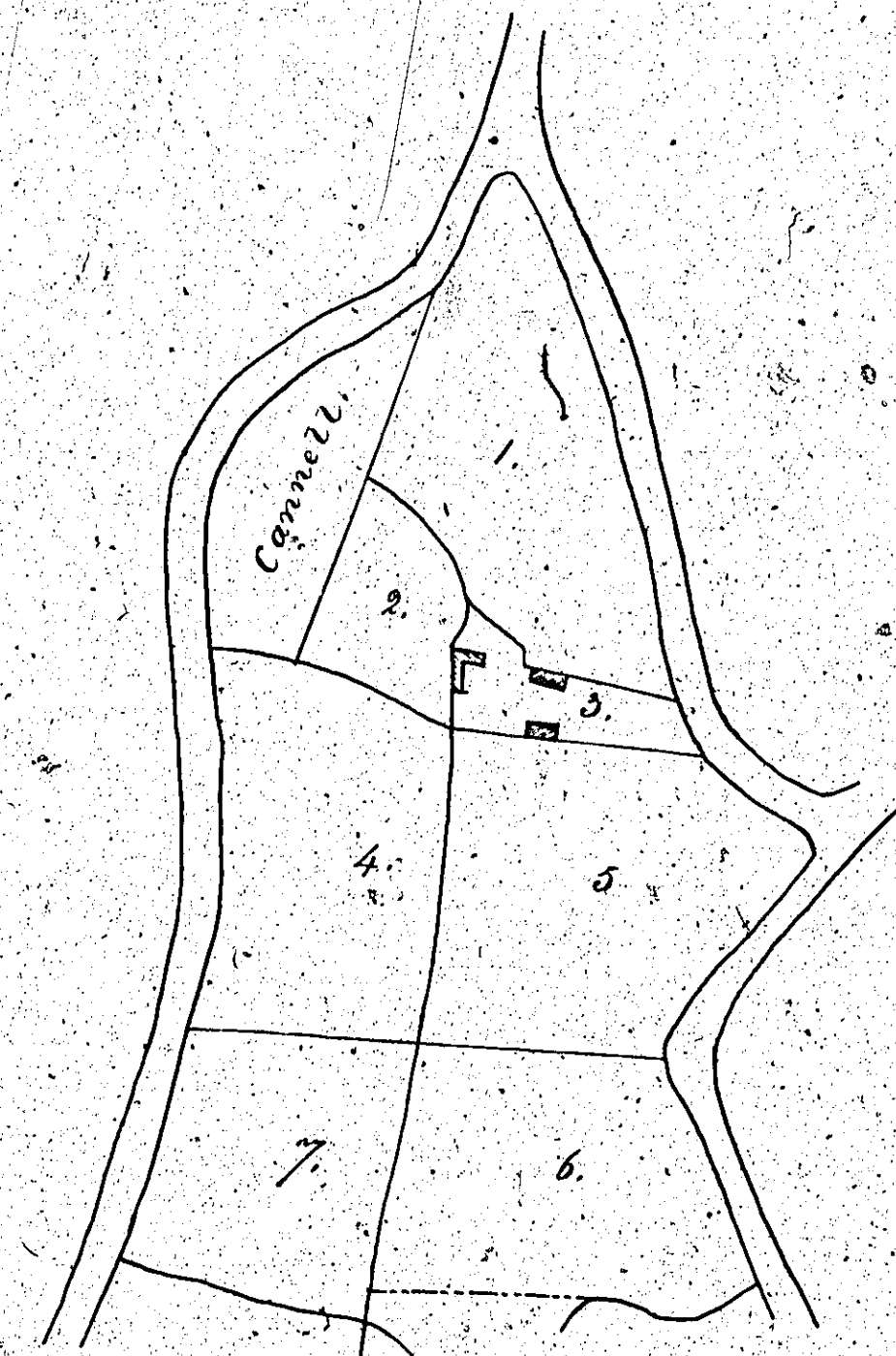

Three chains to an Inch

*Exam'd by Jas Woods
Surveyor 1162*

ISLE OF MAN GOVERNMENT: GENERAL REGISTRY

ASYLUM PLANS: PARISH OF ONCHAN

Original monotone

1:23

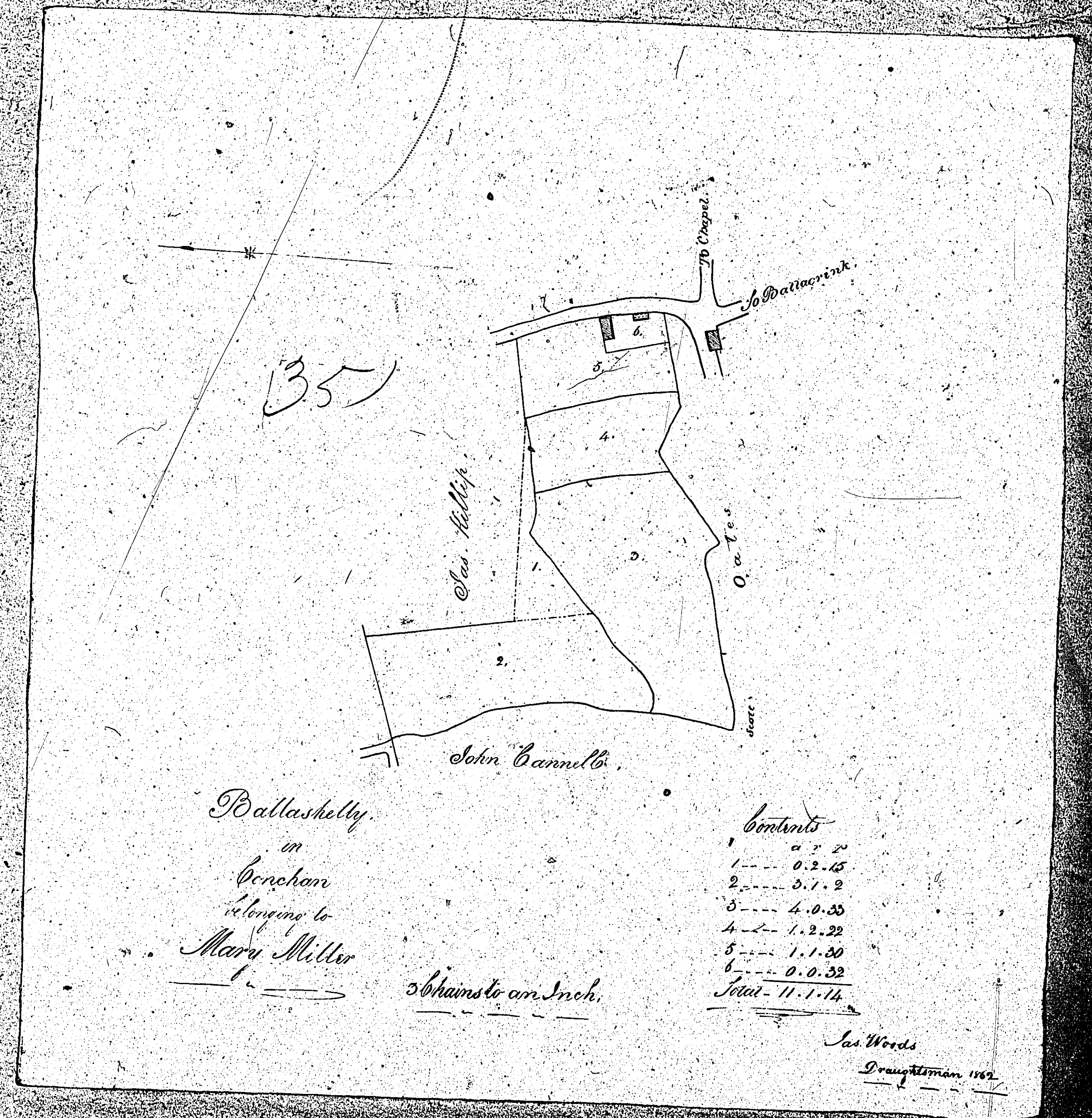

ISLE OF MAN GOVERNMENT: GENERAL REGISTRY

ASYLUM PLANS: PARISH OF ONCHAN

Original monotone

1:23

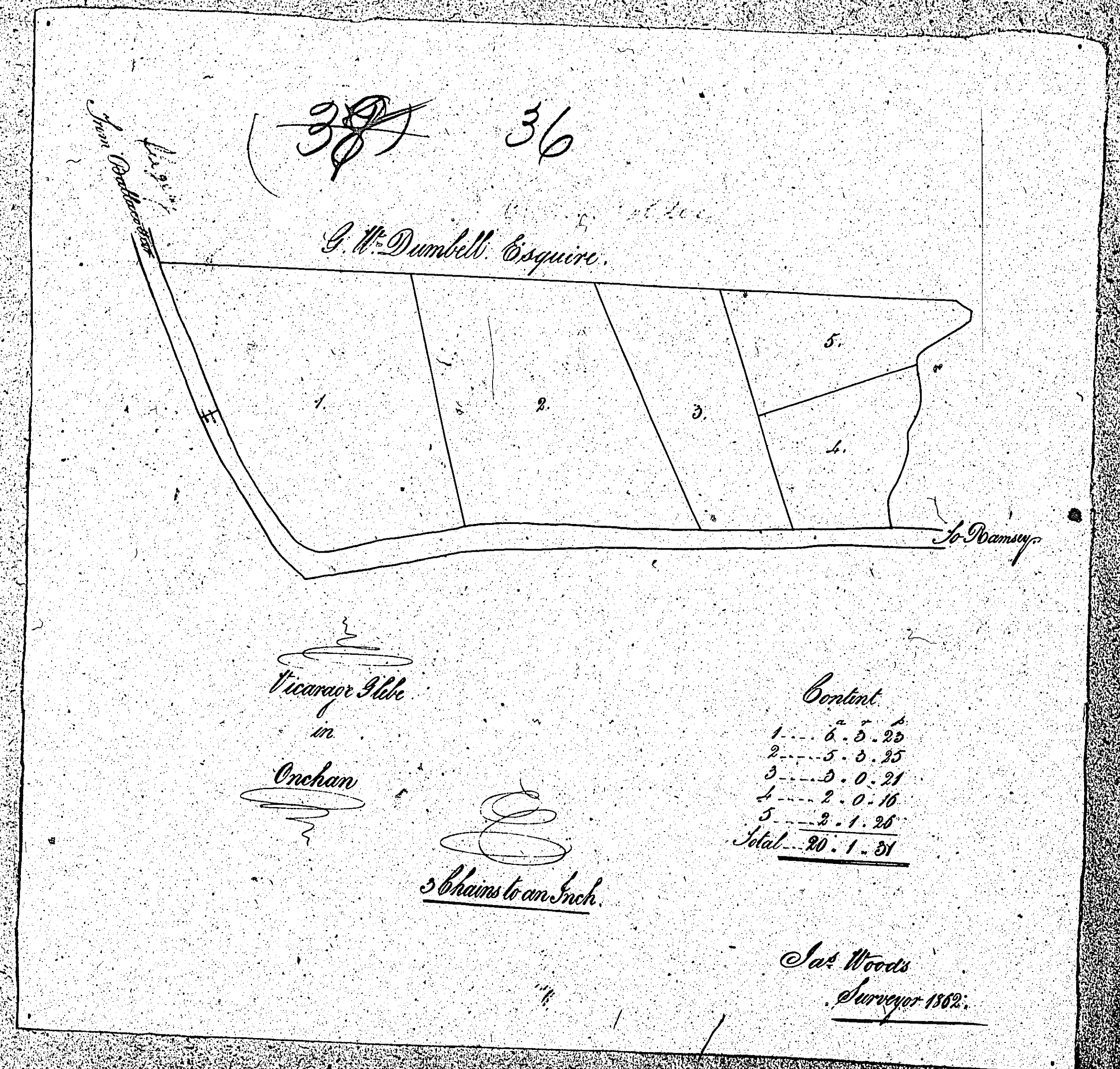

There is a second plan
 numbered 36
 on the following page

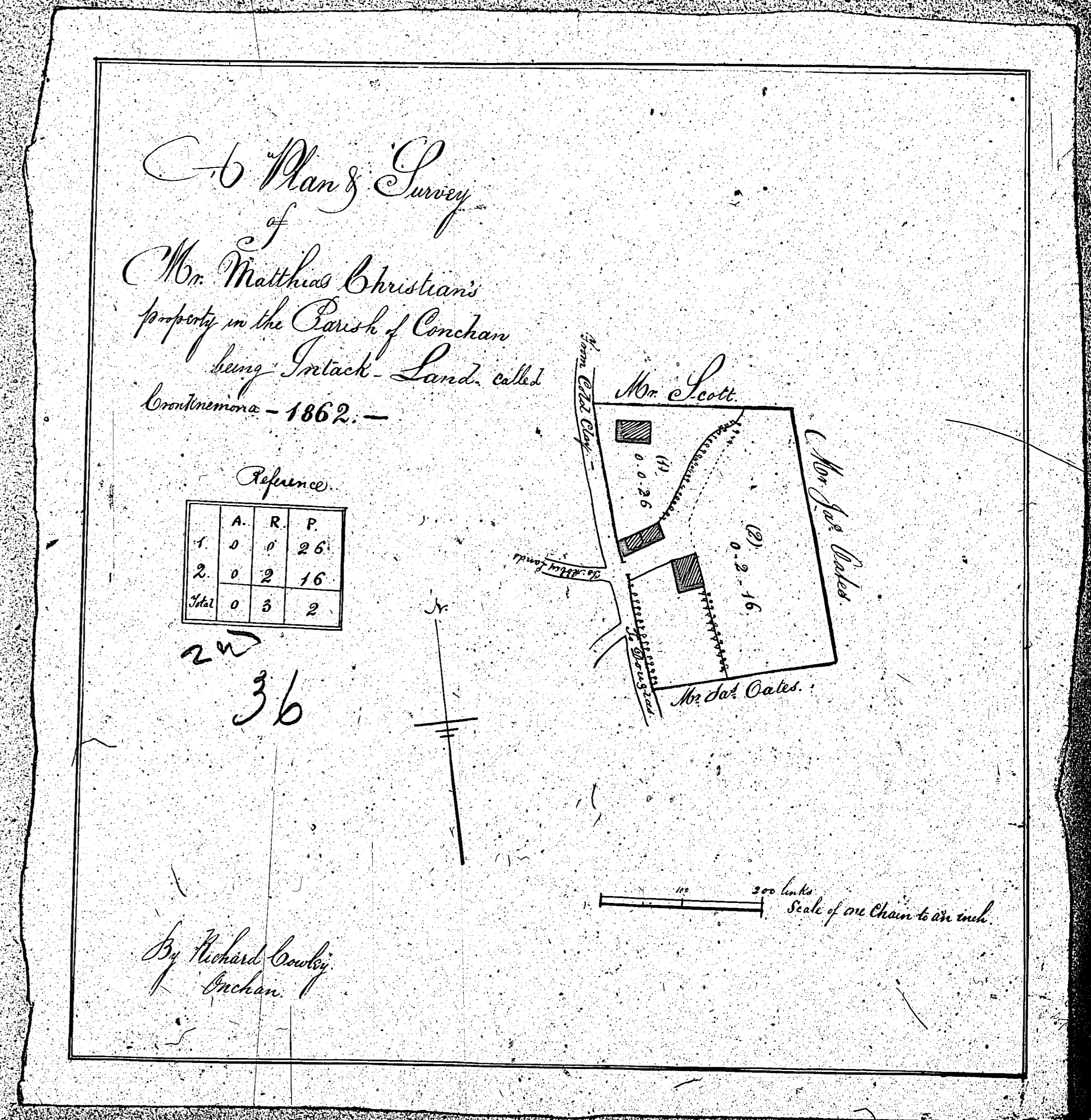

ISLE OF MAN GOVERNMENT: GENERAL REGISTRY
 ASYLUM PLANS: PARISH OF ONCHAN

Original monotone

1:23

ISLE OF MAN GOVERNMENT: GENERAL REGISTRY

ASYLUM PLANS: PARISH OF ONCHAN

Originals monotone

1:23

