

NOTES

The plans have been filmed in their bound state

This will have caused some image distortion particularly where large plans go into the binding gutter and/or have been folded

Many of the larger plans are damaged

Where plans are coloured this has been noted; 'monochrome' indicates a single ink colour which may be black, brown or blue

START OF VOLUME

ISLE OF MAN GOVERNMENT: GENERAL REGISTRY

ASYLUM PLANS: PARISH OF MICHAEL

Original coloured

1:23

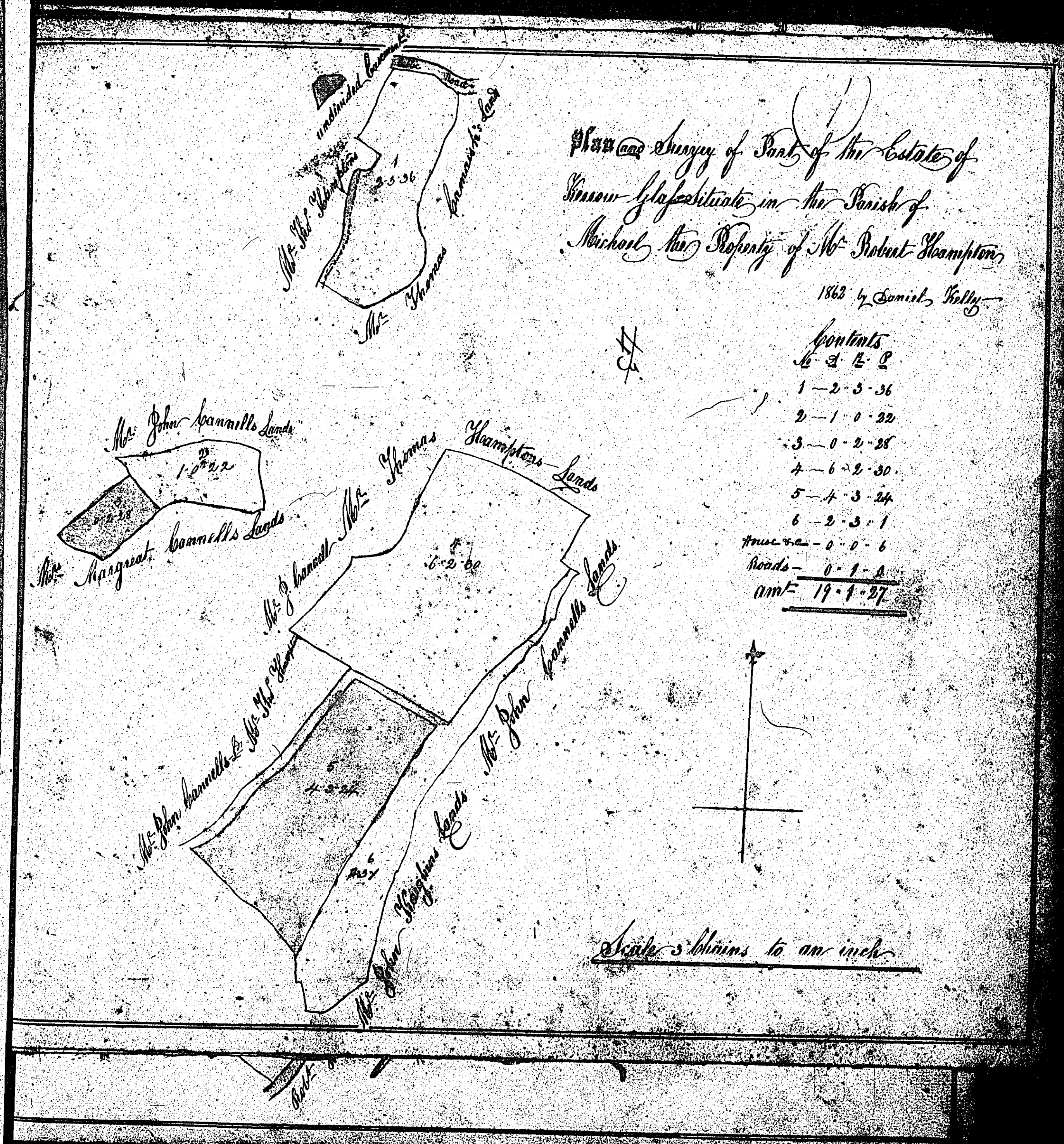

ISLE OF MAN GOVERNMENT: GENERAL REGISTRY

ASYLUM PLANS: PARISH OF MICHAEL

Original coloured

1:23

2
Plan and Survey of Part of the Kinder Flapt
situate in the Parish of Michael the Property
of Mr Thomas Hampton 1862 by Daniel Kelly

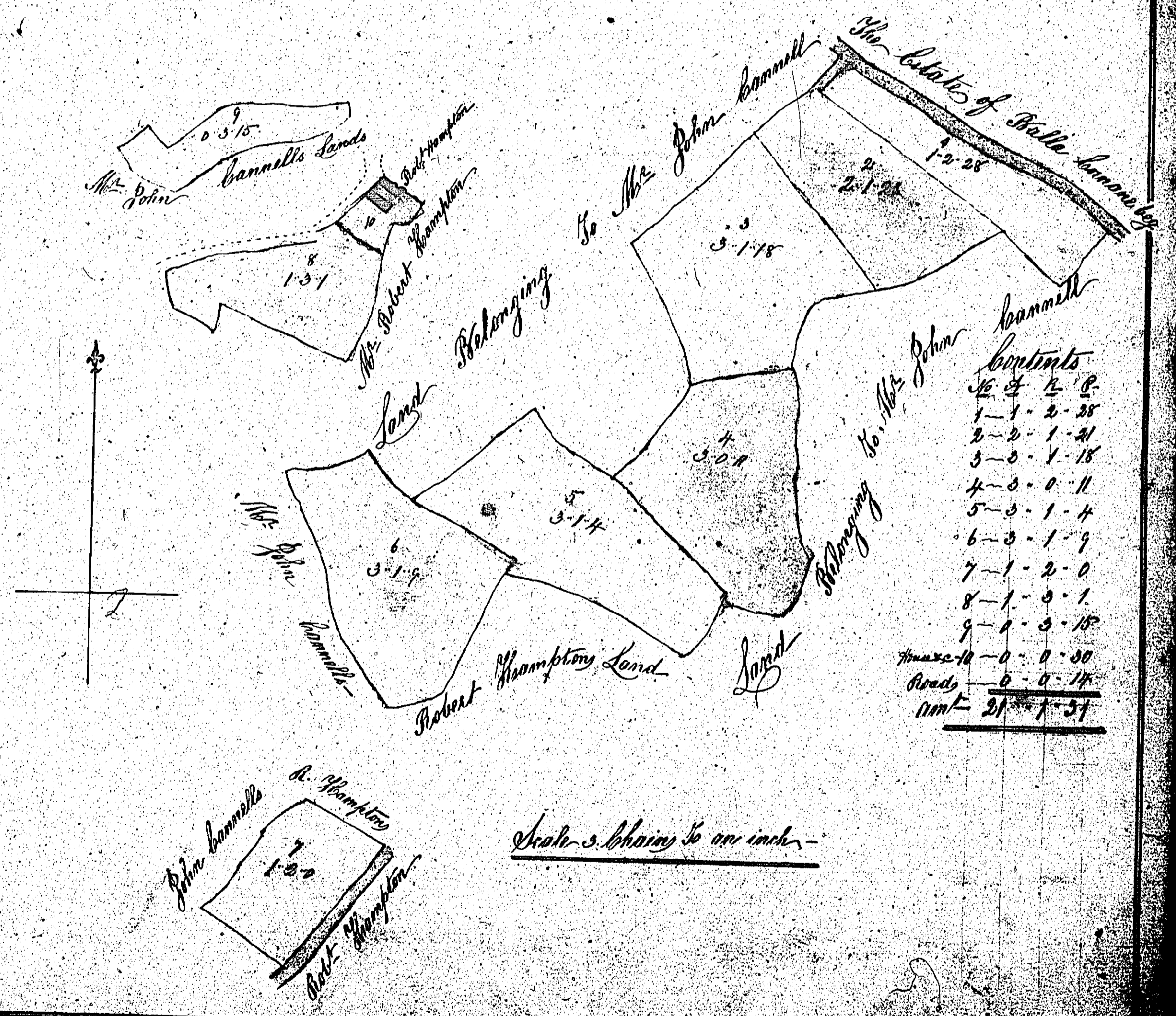

Corners	
No.	Ch. R.
1	1-2-38
2	2-1-21
3	3-0-1-18
4	4-0-0-11
5	5-0-1-4
6	6-0-1-9
7	7-1-2-0
8	8-1-0-1
9	9-1-0-18
10	10-0-0-00
Roads	0-0-11
Sum	21-1-31

Michael

ISLE OF MAN GOVERNMENT: GENERAL REGISTRY

ASYLUM PLANS: PARISH OF MICHAEL

Original coloured

1:23

*Plan and Survey of a Piece of undivided
basement Part of the Estate of Knowlton
situate in the Parish of Michael, belonging
William Spence, Robert Hampton and
Thomas Hampton - 1862 - by Cecil Selby*

Scale, 5 chains to an inch

ISLE OF MAN GOVERNMENT: GENERAL REGISTRY

ASYLUM PLANS: PARISH OF MICHAEL

Original coloured

1:23

Plan and Survey of the Estate of Dally-Laune
Situate in the Parish of Michael the Property of
Mr Philip Daugherty - 1862
by Daniel Kelly

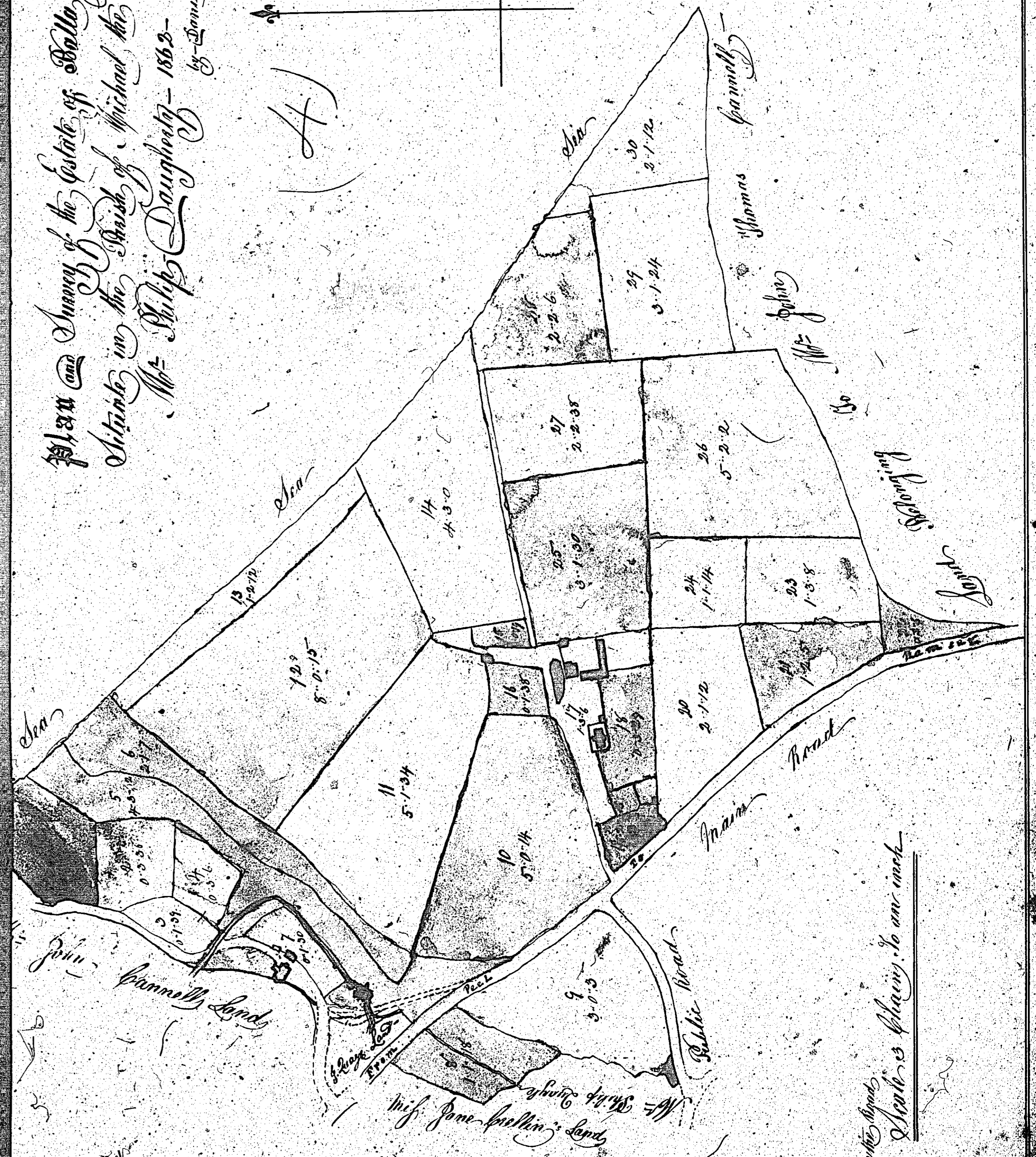

Plot	Acres	Roods	Pence
1	1	2	26
2	1	2	36
3	0	1	59
4	0	3	6
5	4	3	10
6	2	1	7
7	0	3	10
8	1	1	18
9	0	0	3
10	5	0	14
11	5	1	34
12	8	0	15
13	1	2	12
14	4	3	20
15	0	0	19
16	0	1	38
17	1	3	6
18	0	3	23
19	0	2	16
20	1	1	12
21	1	2	5
22	0	2	6
23	1	5	3
24	1	1	14
25	3	1	30
26	5	6	2
27	2	2	38
28	2	2	6
29	3	1	24
30	2	1	12
Total	0	1	7
Total	74	3	30

*Surveyed by Daniel Kelly
Scale is 1 inch to 200 yards*