

2587, as amended map plan.

ISLE OF MAN GOVERNMENT: GENERAL REGISTRY

ASYLUM PLANS: PARISH OF MAROWN

Original coloured

1:23

frame 1 of 2

Part of the Quarterland of Ballalough, in the parish of Marown,
The Property of Mr. William Lucas.

S
L
A
N

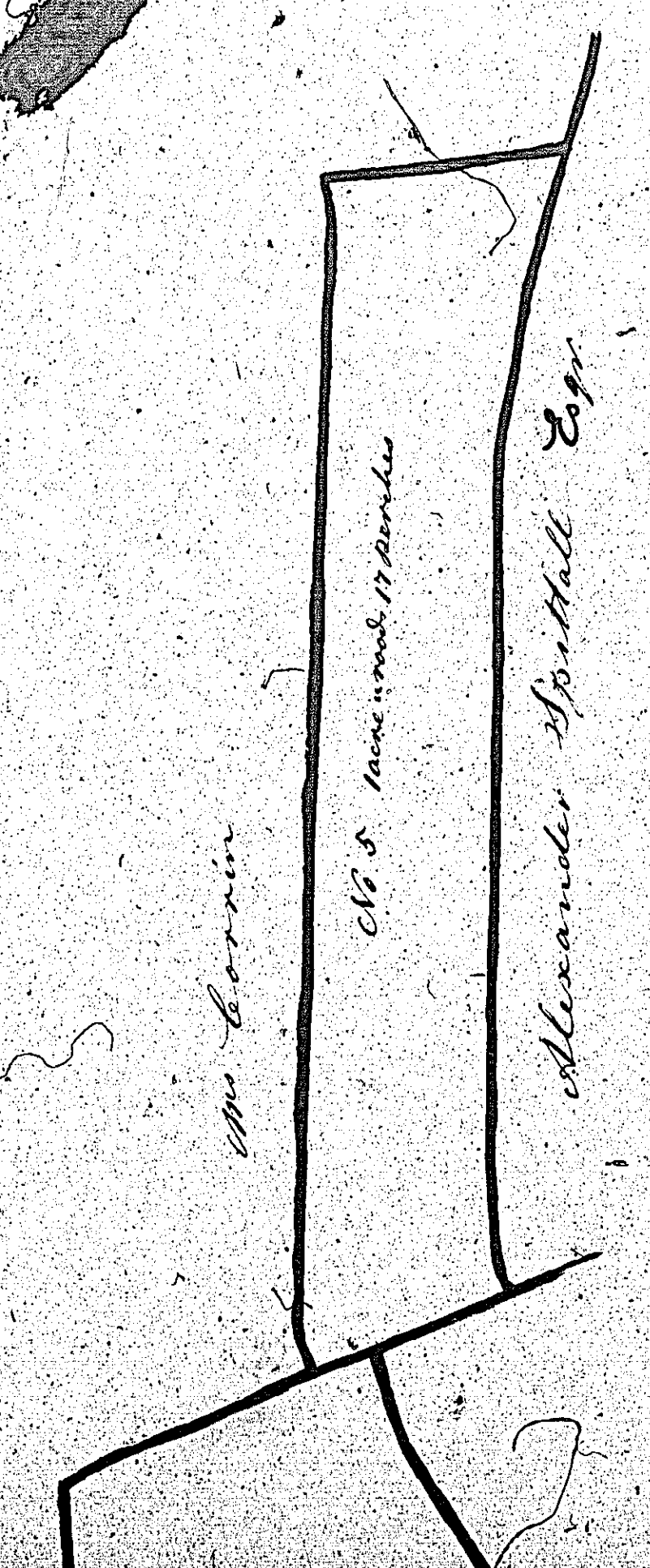
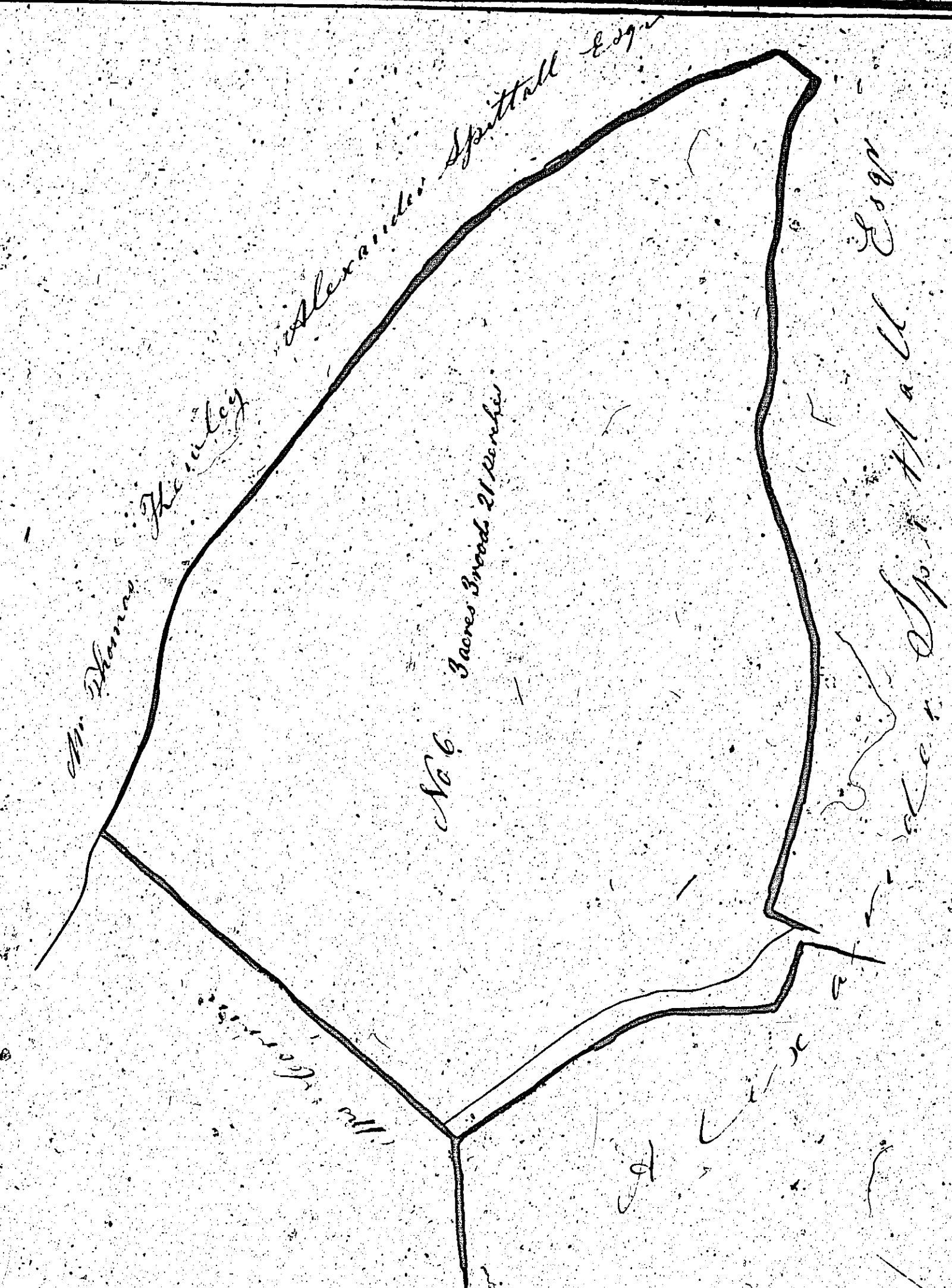

Contents

Mr. Lucas	1	5
Mr. Kerley	2	2
Mr. Spittall	3	3
Mr. Lucas	4	3
Mr. Kerley	5	12
Mr. Spittall	6	2
Mr. Lucas	7	16
Mr. Kerley	8	3
Mr. Spittall	9	21
Mr. Lucas	10	1
Mr. Kerley	11	36

James Page own copy 1880

ISLE OF MAN GOVERNMENT: GENERAL REGISTRY

ASYLUM PLANS: PARISH OF MAROWN

Original coloured

1:23

frame 2 of 2

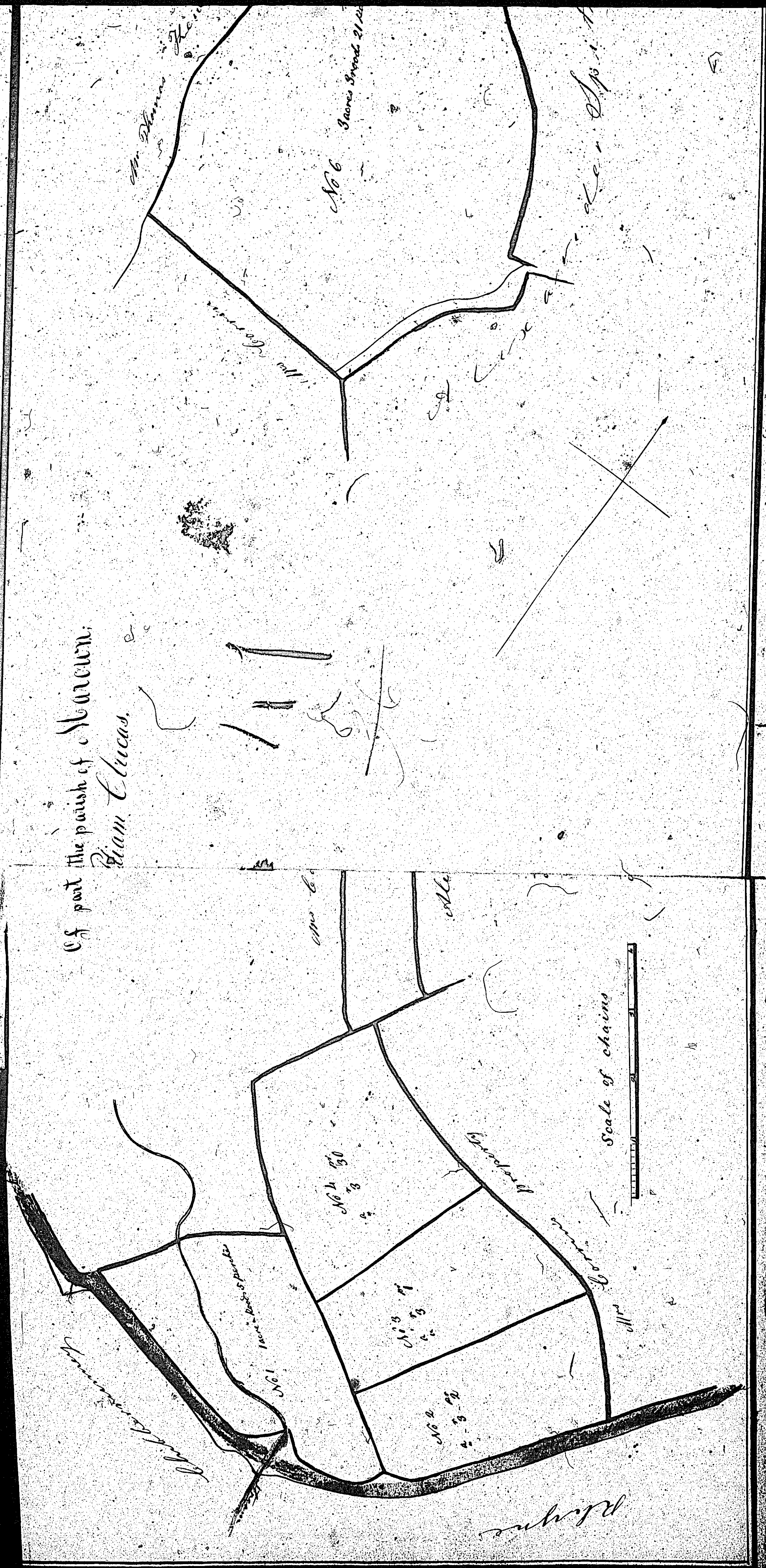

ISLE OF MAN GOVERNMENT: GENERAL REGISTRY

ASYLUM PLANS: PARISH OF MAROWN

Original monotone

1:23

48
Ballalough in Marown
belonging to Alex Spittall Esq

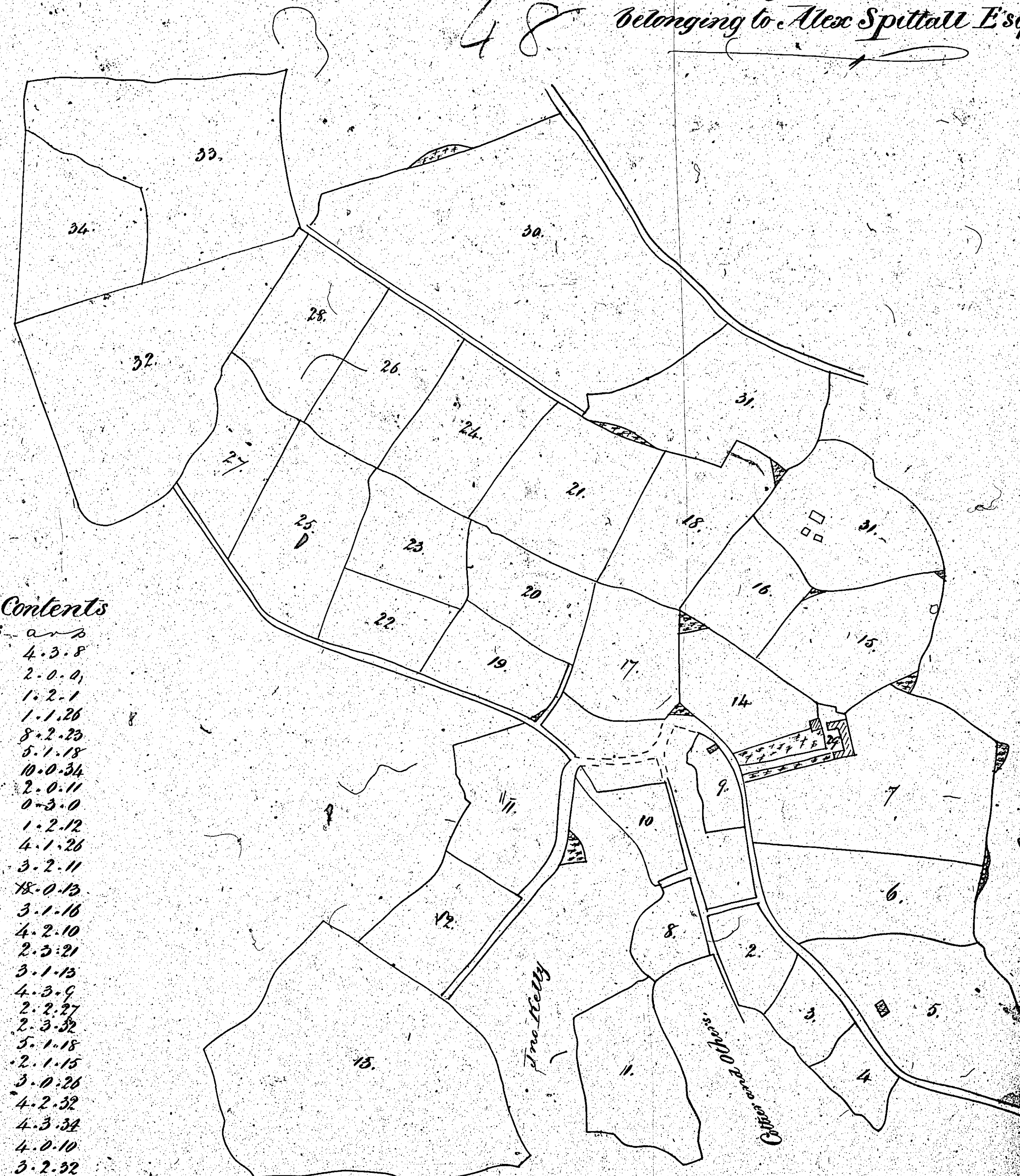

Contents

No.	Acres	
1	4.3.8	
2	2.0.0	
3	1.2.1	
4	1.1.26	
5	8.2.23	
6	5.1.18	
7	10.0.34	
8	2.0.11	
9	0.3.0	
10	1.2.12	
11	4.1.26	
12	3.2.11	
13	18.0.13	
14	3.1.16	
15	4.2.10	
16	2.3.21	
17	3.1.13	
18	4.3.9	
19	2.2.27	
20	2.3.32	
21	5.1.18	
22	2.1.15	
23	3.0.26	
24	4.2.32	
25	4.3.34	
26	4.0.10	
27	3.2.32	
28	4.1.6	
29	1.0.30	
30	2.2.0	
31	2.3.16	129.0.19 Ballalough
32	20.0.0	
33	10.3.1	30.3.1 Ballagarrow
34	12.0.0	
35	8.3.35	
36	4.2.20	25.2.15 Intack
Total	185.1.35	161.0.19

Scale 4 Chains

Copied from [illegible]
Survey [illegible]

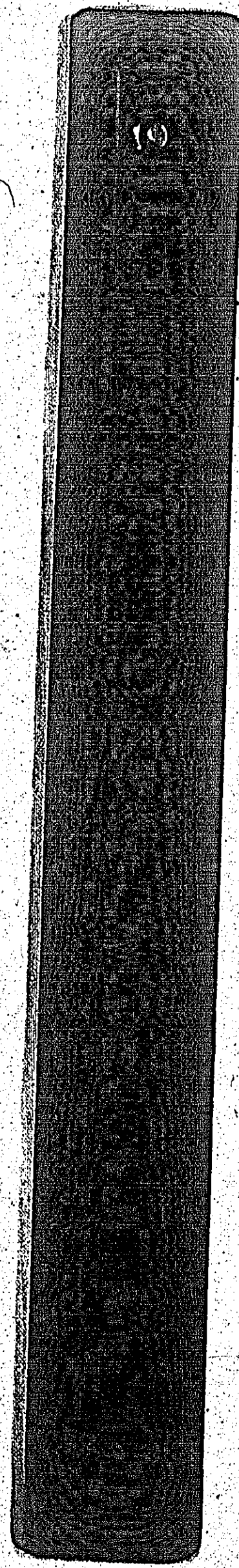

*A Plan of part of the Estate
of the Braiclin the parish of
MAROWN.
The property of Mr John Hoy.*

49

Reference	Acres, Roods, Perches
1	1 37
2	3 3 46
3	1 3 13
4	1 2 1
5	2 2
6	1 3 2
7	2 33
8	1 1 15
9	1 2 22
10	1 2 3 6
11	1 30
12	2 34
13	2 2 8
14	2 1
15	2 1
16	2 1
Total	38 2 55
	16 1 55
	55 2 55



Scale of chains

James Hoy, who gave it to me

**ISLE OF MAN GOVERNMENT: GENERAL REGISTRY
ASYLUM PLANS: PARISH OF MAROWN**

Original coloured

1:23

49

ISLE OF MAN GOVERNMENT: GENERAL REGISTRY
ASYLUM PLANS: PARISH OF MAROWN

Original monotone

1:23

*Copy for the laws of the Marown
Asylum to be made by
James W. G. & Co. Surveyors*

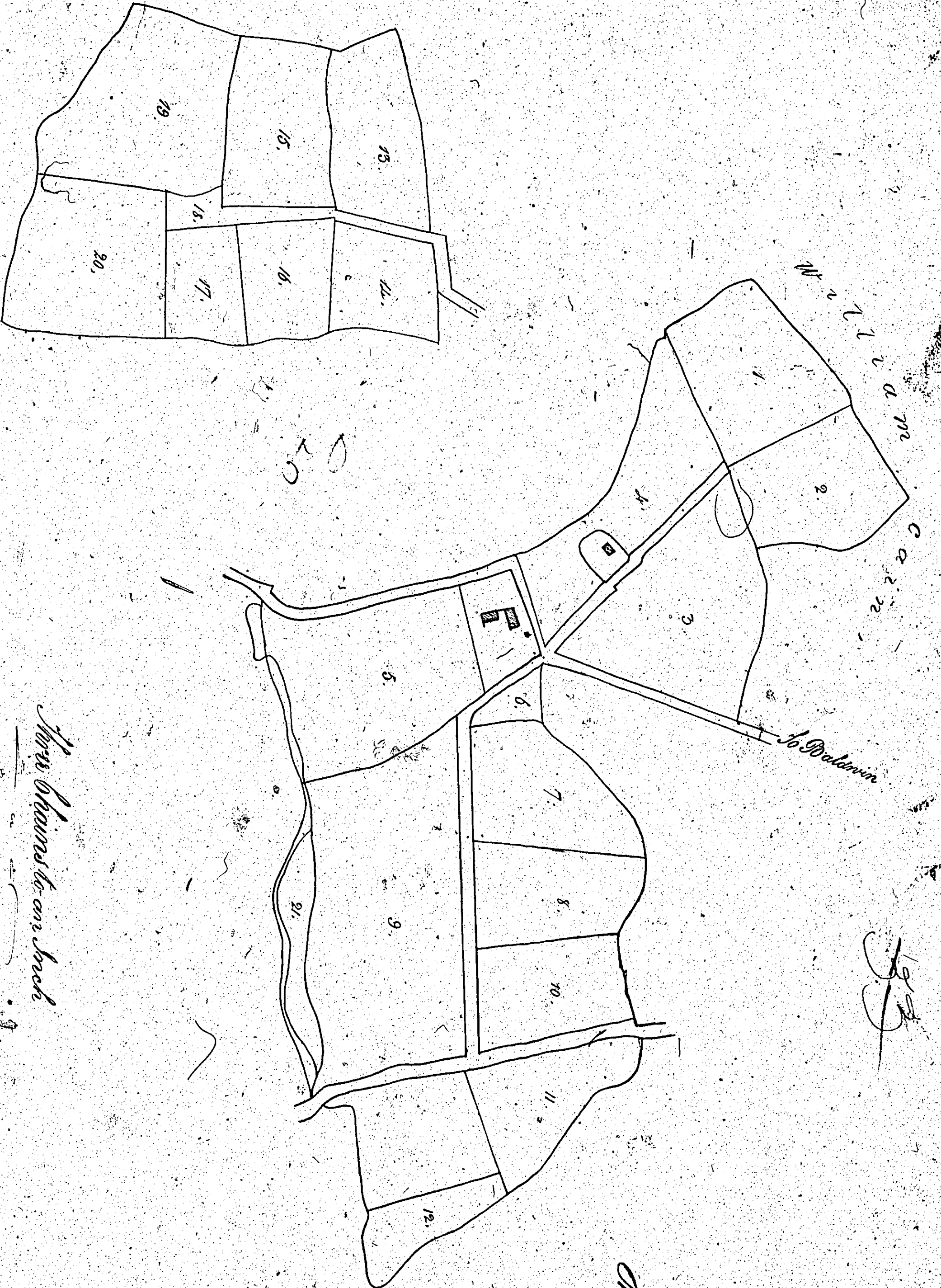

New drains to be on back

*Barrowdale
Carron in Shapin
Marown
Library to
James Henry*

Contingent

1	2.00	1.25
2	1.50	2.27
3	2.00	1.31
4	1.00	1.27
5	2.00	2.35
6	0.00	0.37
7	1.00	0.37
8	1.00	0.37
9	1.00	2.35
10	1.00	2.30
11	1.00	1.32
12	0.00	0.35
13	1.00	1.22
14	1.00	1.16
15	1.00	1.24
16	1.00	0.12
17	1.00	0.12
18	0.00	0.12
19	1.00	0.12
20	2.00	0.30
21	0.00	0.12
22	0.00	0.12
23	0.00	0.12
24	0.00	0.12
25	0.00	0.12

*Marown - 1. 1. 1. 52
Garra - 0. 2. 35
Total - 43. 3. 25*

*Marown
Finished*

ISLE OF MAN GOVERNMENT: GENERAL REGISTRY

ASYLUM PLANS: PARISH OF MAROWN

1:23

- 51 Original coloured
- 52 Original monotone

