

ISLE OF MAN GOVERNMENT: GENERAL REGISTRY

ASYLUM PLANS: PARISH OF GERMAN

Original monotone, faint

1:23

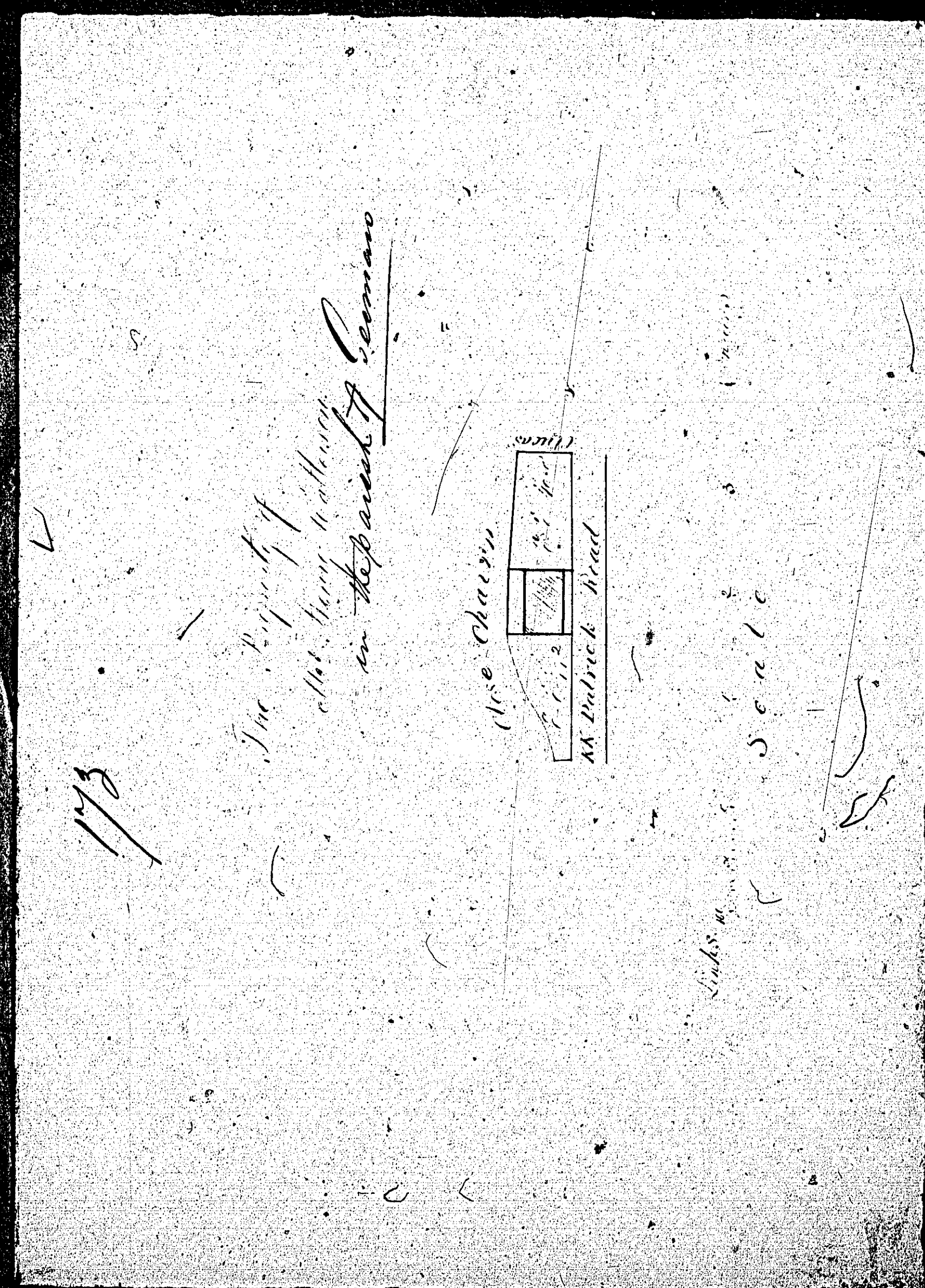

There is no plan

numbered

174

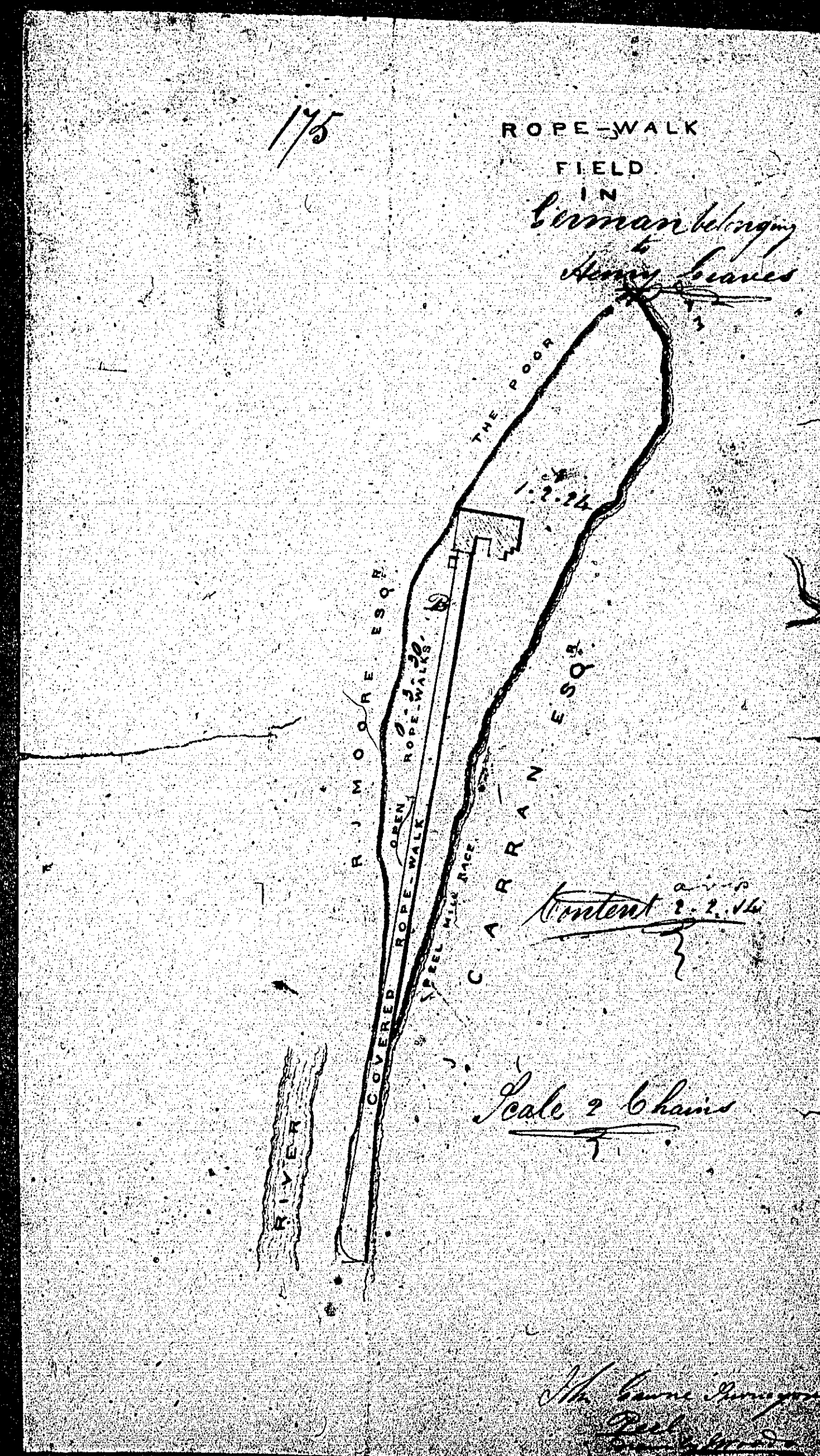

ISLE OF MAN GOVERNMENT: GENERAL REGISTRY

ASYLUM PLANS: PARISH OF GERMAN

Original coloured (decorative)

1:23

ISLE OF MAN GOVERNMENT: GENERAL REGISTRY

ASYLUM PLANS: PARISH OF GERMAN

Original coloured (decorative)

1:23

Handwritten notes:
The whole of the
Parish of German the property of
John Curran Esq
1865 by Genl Sully

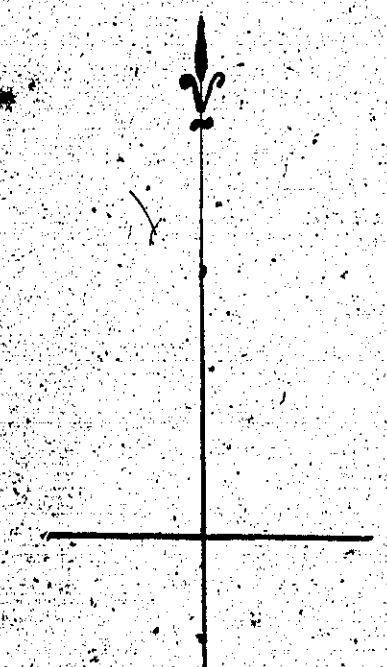

Handwritten table:

Boundaries	
1	0-2-5
2	0-2-35
3	0-2-34
4	0-2-31
5	0-2-15
6	0-2-9
7	0-2-8
8	2-5-35
9	2-5-33
10	4-0-35
11	4-1-11
12	5-1-18

13	0-0-32

14	0-0-10

15	1-1-0

16	28-3-10

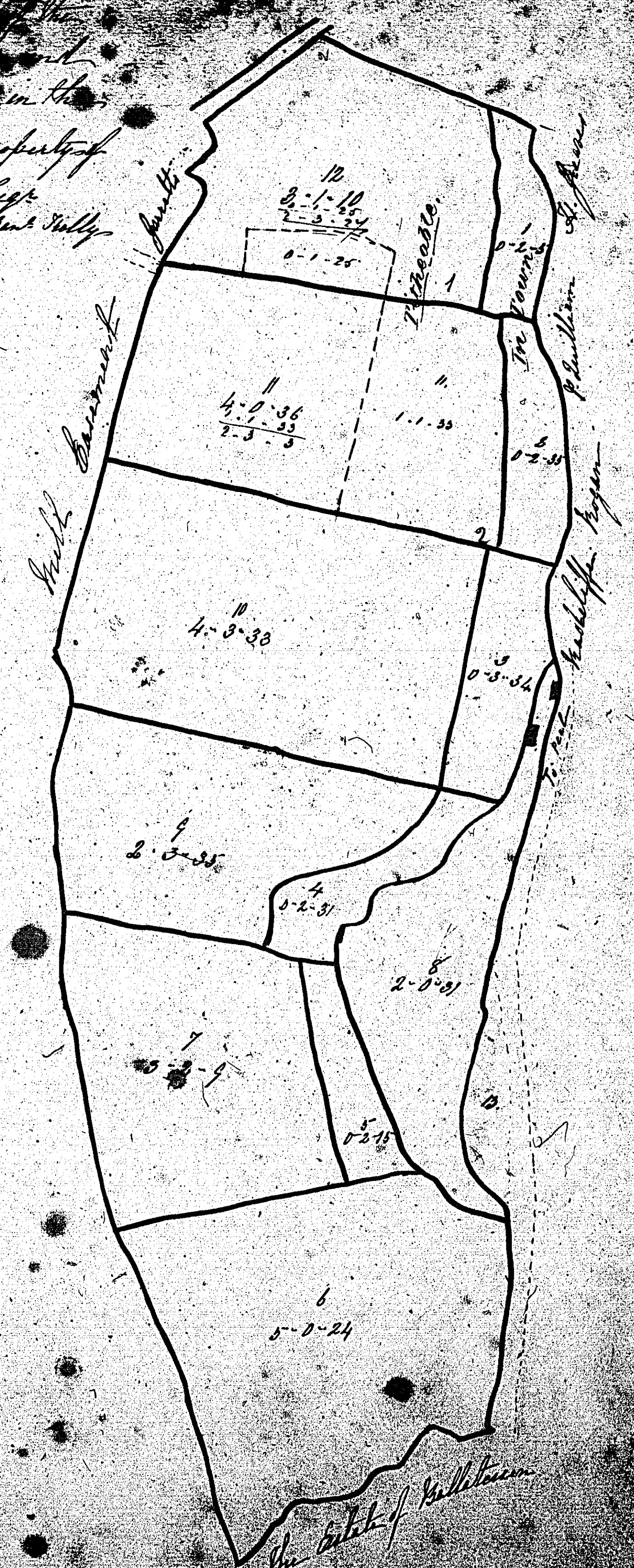

Scale & Shires Co. in Irish

ISLE OF MAN GOVERNMENT: GENERAL REGISTRY

ASYLUM PLANS: PARISH OF GERMAN

Original coloured

1:23

*Plan of Asylum
in the parish of German
the property of
Capt. John Curran*

1177



ISLE OF MAN GOVERNMENT: GENERAL REGISTRY

ASYLUM PLANS: PARISH OF GERMAN

Original coloured

1:23

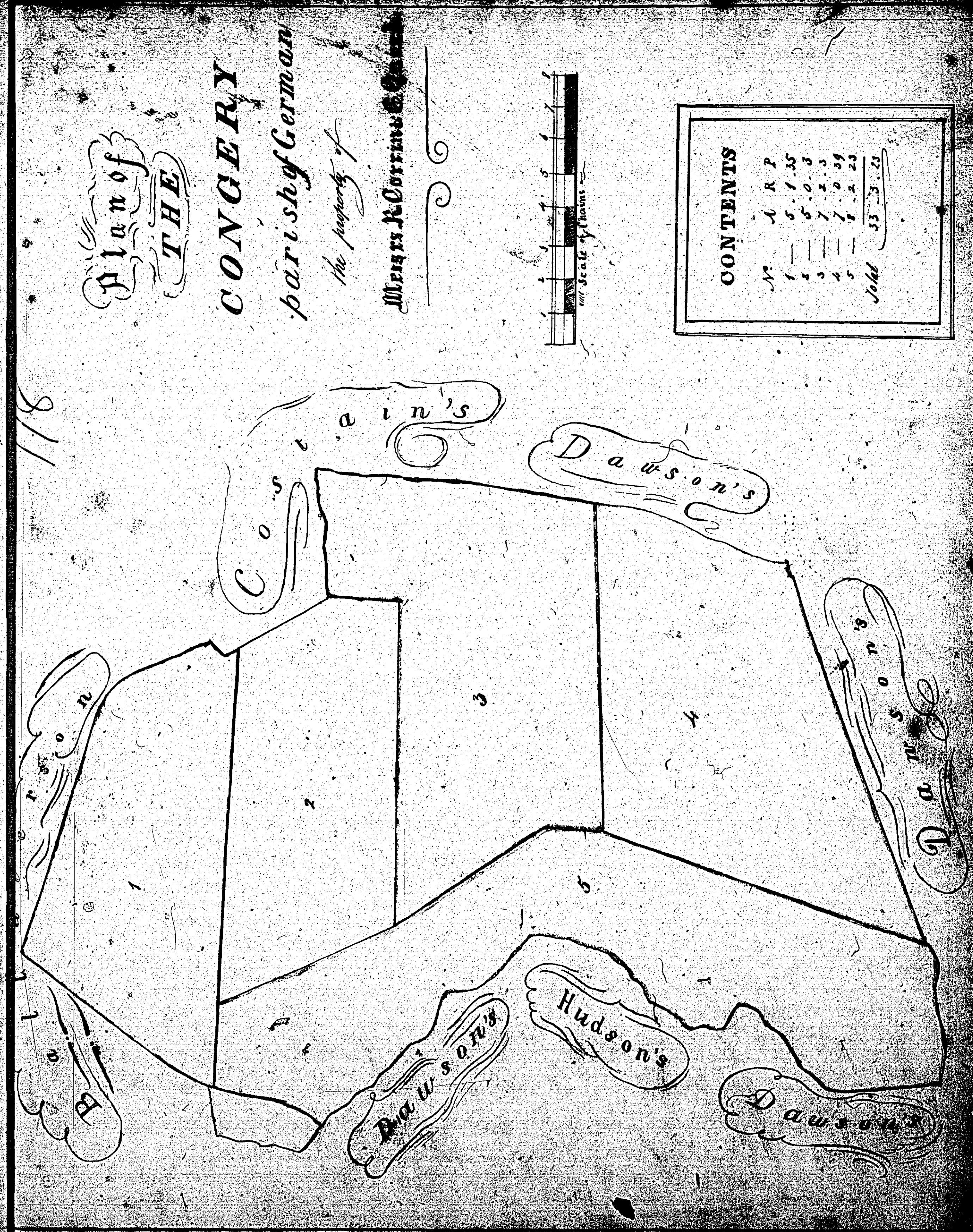

ISLE OF MAN GOVERNMENT: GENERAL REGISTRY

ASYLUM PLANS: PARISH OF GERMAN

Originals monotone

1:23

