

ISLE OF MAN GOVERNMENT: GENERAL REGISTRY

ASYLUM PLANS: PARISH OF GERMAN

Original coloured (decorative)

1:23

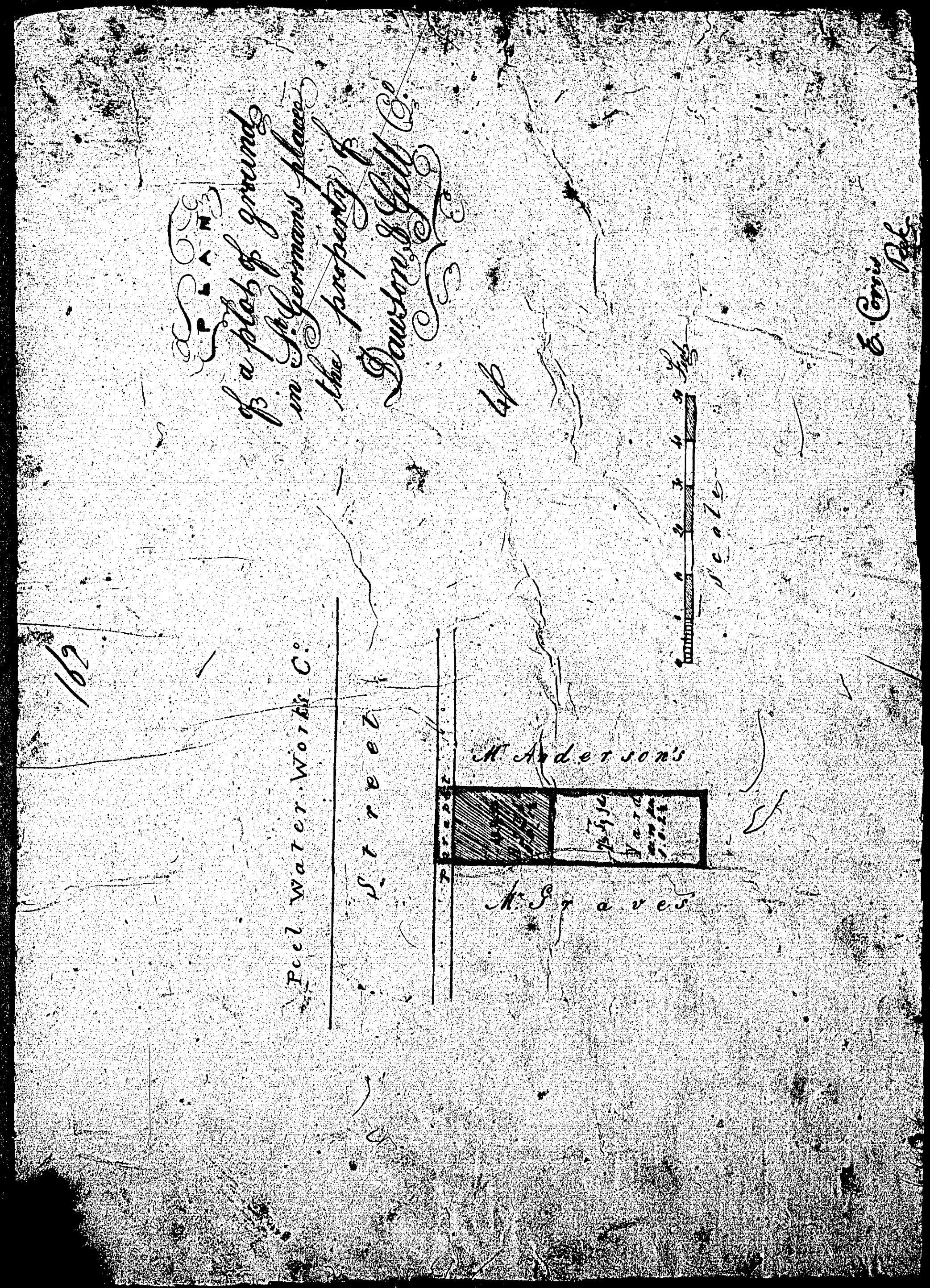

Plan  
of Building Ground  
in St. German's place  
adjoining Peil  
the property of  
Henry Graves Esq.

Peil Water Works Co's

Street

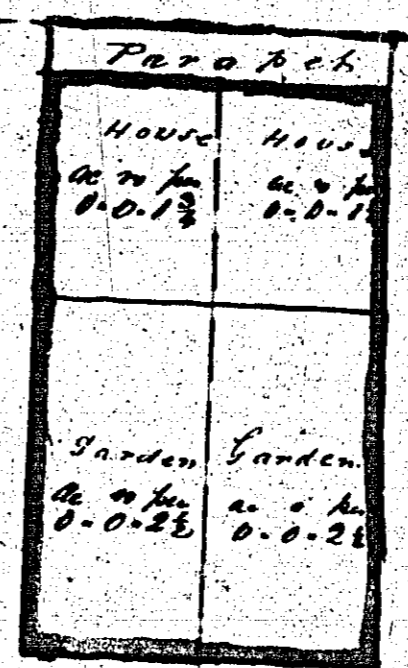

Mr. Graves  
Total Area 100 1/2

Water Drainage & Sewer

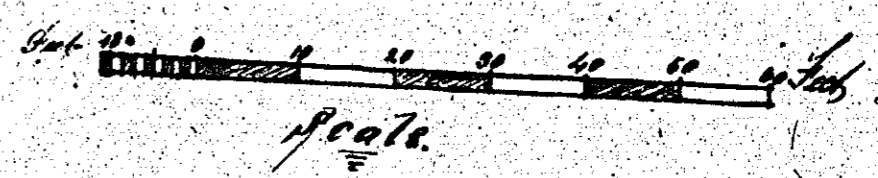

G. Corrie Del.

ISLE OF MAN GOVERNMENT: GENERAL REGISTRY

ASYLUM PLANS: PARISH OF GERMAN

- 163 Original coloured (decorative)
- 164 Original monotone

1:23

164

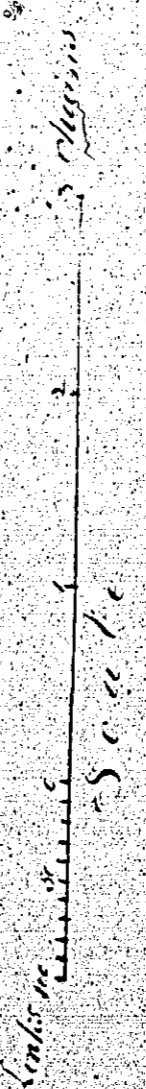
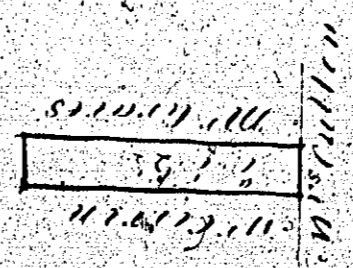

Plan of one Building lot in the Peil Water Works  
Building Company the Property of Mr. Henry Graves

Contents 100 1/2

ISLE OF MAN GOVERNMENT: GENERAL REGISTRY

ASYLUM PLANS: PARISH OF GERMAN

Original monotone

1:23

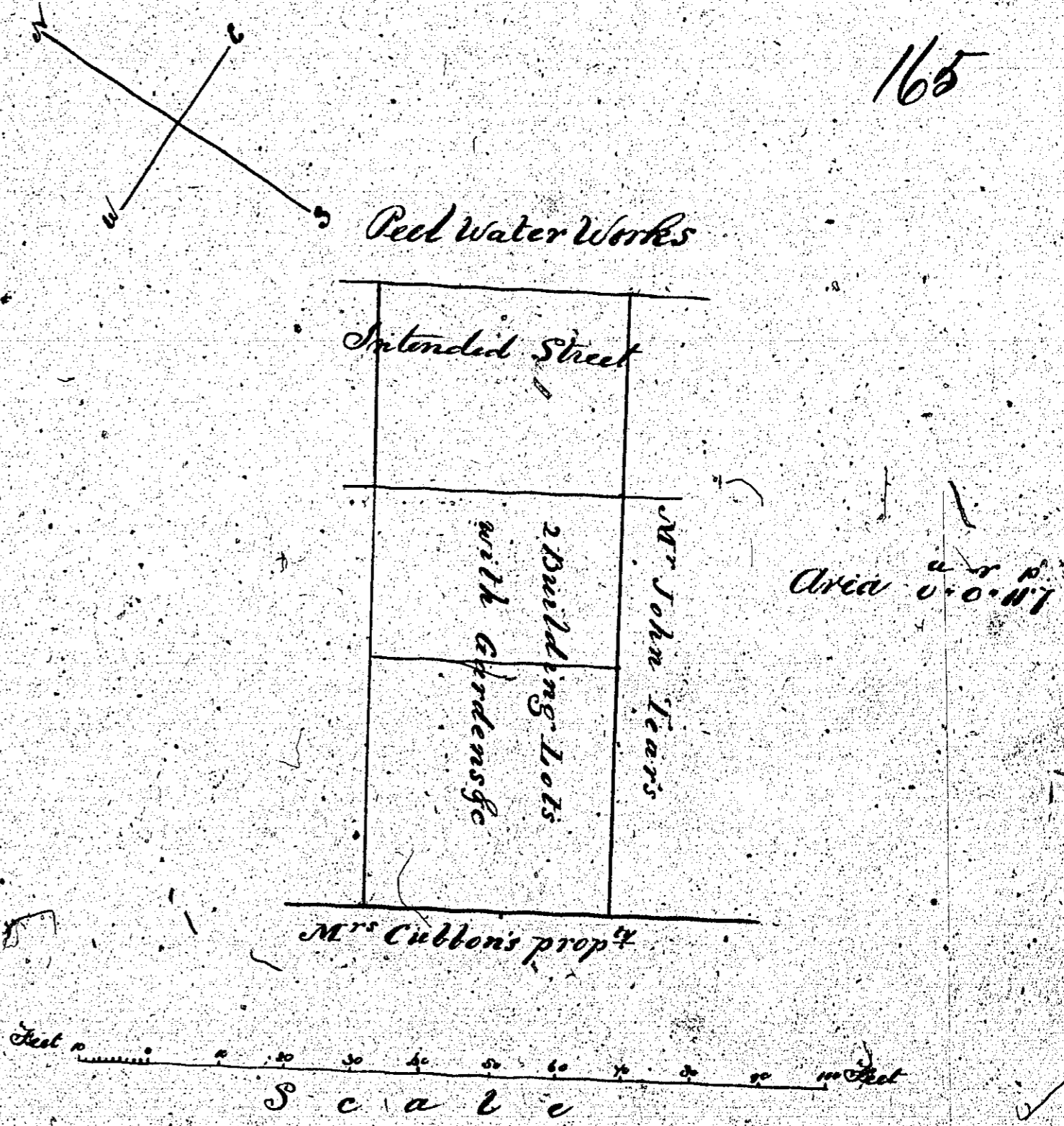

Plan of two Building Lots in "St. German's Place"  
near Peel in the Parish of German  
the property of R. Cotton Esq.

There is no plan  
numbered

166

ISLE OF MAN GOVERNMENT: GENERAL REGISTRY

ASYLUM PLANS: PARISH OF GERMAN

Originals monotone

1:23

168

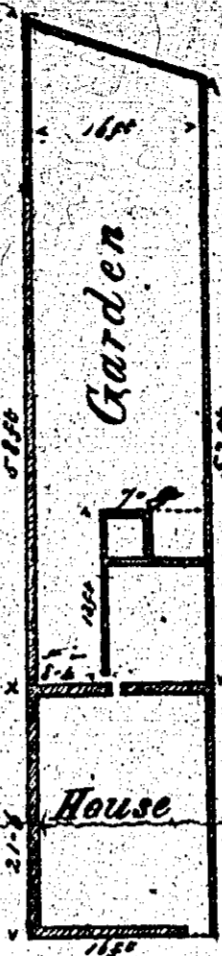

Scale 1 inches to 1 Chain.

House and Garden - in KK Patrick Road

The property of

M<sup>r</sup> Briden Melbourn.

Area of Buildings	4,603 sq ft	=	107 7/8	sq ch
Garden	7,818	=	178 1/2	sq ch
<b>Total Area</b>			<b>286 1/4</b>	<b>sq ch</b>

167

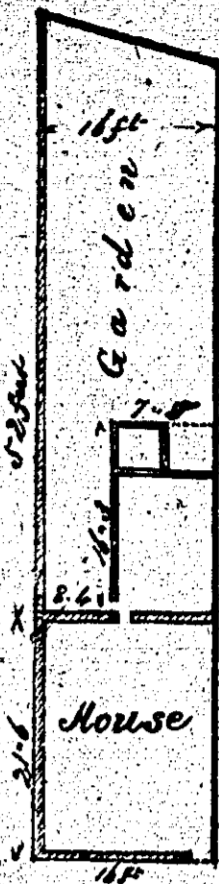

Scale 1 inches to 1 Chain.

House and Garden - in KK Patrick Road

The property of

M<sup>r</sup> William Trace.

Area of Buildings	4,603 sq ft	=	107 7/8	sq ch
Garden	667 1/2	=	14 3/4	sq ch
<b>Total Area</b>			<b>122 1/2</b>	<b>sq ch</b>

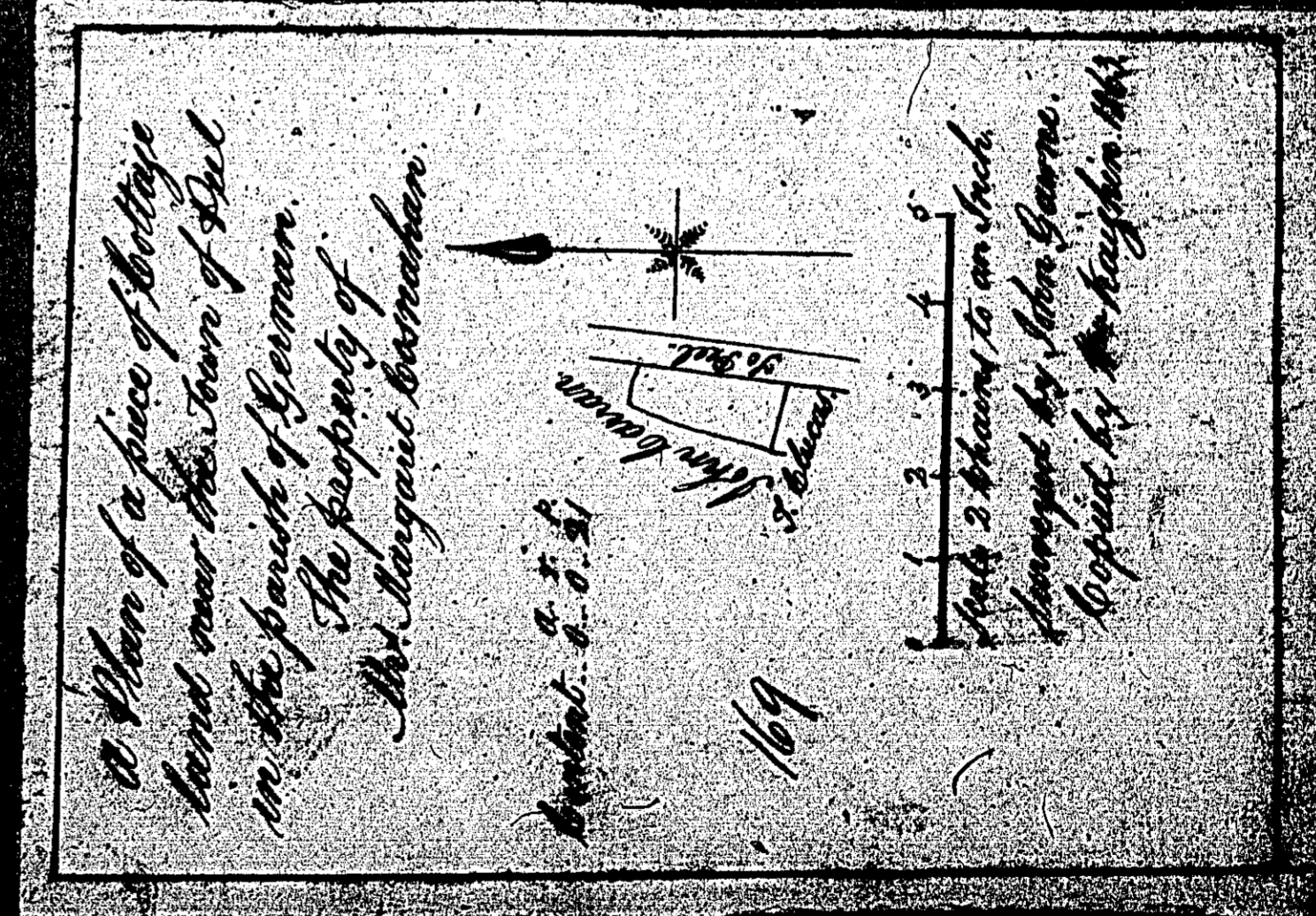

ISLE OF MAN GOVERNMENT: GENERAL REGISTRY

ASYLUM PLANS: PARISH OF GERMAN

Originals monotone

1:23

*English  
1870  
1871  
1872  
1873*

*Anglo-Manx*

ISLE OF MAN GOVERNMENT: GENERAL REGISTRY

ASYLUM PLANS: PARISH OF GERMAN

Original monotone

1:23

