

ISLE OF MAN GOVERNMENT: GENERAL REGISTRY  
 ASYLUM PLANS: PARISH OF GERMAN

Original monotone

1:23

*A Plan of part of the State of Sany-tairc  
 in the Parish of German. The property of  
 Mr. John Kelly.*

Contents	
No.	A.
1	1. 28
2	1. 3. 24
3	1. 3. 37
4	1. 3. 37
5	1. 3. 37
6	1. 3. 37
7	1. 3. 37
8	1. 3. 37
9	1. 3. 37
10	1. 3. 37
11	1. 3. 37
12	1. 3. 37
13	1. 3. 37
14	1. 3. 37
15	1. 3. 37
16	1. 3. 37
17	1. 3. 37
18	1. 3. 37
19	1. 3. 37
20	1. 3. 37
21	1. 3. 37
22	1. 3. 37
23	1. 3. 37
24	1. 3. 37
25	1. 3. 37
26	1. 3. 37
27	1. 3. 37
28	1. 3. 37
29	1. 3. 37
30	1. 3. 37
31	1. 3. 37
32	1. 3. 37
33	1. 3. 37
34	1. 3. 37
35	1. 3. 37
36	1. 3. 37
37	1. 3. 37
38	1. 3. 37
39	1. 3. 37
40	1. 3. 37
41	1. 3. 37
42	1. 3. 37
43	1. 3. 37
44	1. 3. 37
45	1. 3. 37
46	1. 3. 37
47	1. 3. 37
48	1. 3. 37
49	1. 3. 37
50	1. 3. 37
51	1. 3. 37
52	1. 3. 37
53	1. 3. 37
54	1. 3. 37
55	1. 3. 37
56	1. 3. 37
57	1. 3. 37
58	1. 3. 37
59	1. 3. 37
60	1. 3. 37
61	1. 3. 37
62	1. 3. 37
63	1. 3. 37
64	1. 3. 37
65	1. 3. 37
66	1. 3. 37
67	1. 3. 37
68	1. 3. 37
69	1. 3. 37
70	1. 3. 37
71	1. 3. 37
72	1. 3. 37
73	1. 3. 37
74	1. 3. 37
75	1. 3. 37
76	1. 3. 37
77	1. 3. 37
78	1. 3. 37
79	1. 3. 37
80	1. 3. 37
81	1. 3. 37
82	1. 3. 37
83	1. 3. 37
84	1. 3. 37
85	1. 3. 37
86	1. 3. 37
87	1. 3. 37
88	1. 3. 37
89	1. 3. 37
90	1. 3. 37
91	1. 3. 37
92	1. 3. 37
93	1. 3. 37
94	1. 3. 37
95	1. 3. 37
96	1. 3. 37
97	1. 3. 37
98	1. 3. 37
99	1. 3. 37
100	1. 3. 37
101	1. 3. 37
102	1. 3. 37
103	1. 3. 37
104	1. 3. 37
105	1. 3. 37
106	1. 3. 37
107	1. 3. 37
108	1. 3. 37
109	1. 3. 37
110	1. 3. 37
111	1. 3. 37
112	1. 3. 37
113	1. 3. 37
114	1. 3. 37
115	1. 3. 37
116	1. 3. 37
117	1. 3. 37
118	1. 3. 37
119	1. 3. 37
120	1. 3. 37
121	1. 3. 37
122	1. 3. 37
123	1. 3. 37
124	1. 3. 37
125	1. 3. 37
126	1. 3. 37
127	1. 3. 37
128	1. 3. 37
129	1. 3. 37
130	1. 3. 37
131	1. 3. 37
132	1. 3. 37
133	1. 3. 37
134	1. 3. 37
135	1. 3. 37
136	1. 3. 37
137	1. 3. 37
138	1. 3. 37
139	1. 3. 37
140	1. 3. 37
141	1. 3. 37
142	1. 3. 37
143	1. 3. 37
144	1. 3. 37
145	1. 3. 37
146	1. 3. 37
147	1. 3. 37
148	1. 3. 37
149	1. 3. 37
150	1. 3. 37
151	1. 3. 37
152	1. 3. 37
153	1. 3. 37
154	1. 3. 37
155	1. 3. 37
156	1. 3. 37
157	1. 3. 37
158	1. 3. 37
159	1. 3. 37
160	1. 3. 37
161	1. 3. 37
162	1. 3. 37
163	1. 3. 37
164	1. 3. 37
165	1. 3. 37
166	1. 3. 37
167	1. 3. 37
168	1. 3. 37
169	1. 3. 37
170	1. 3. 37
171	1. 3. 37
172	1. 3. 37
173	1. 3. 37
174	1. 3. 37
175	1. 3. 37
176	1. 3. 37
177	1. 3. 37
178	1. 3. 37
179	1. 3. 37
180	1. 3. 37
181	1. 3. 37
182	1. 3. 37
183	1. 3. 37
184	1. 3. 37
185	1. 3. 37
186	1. 3. 37
187	1. 3. 37
188	1. 3. 37
189	1. 3. 37
190	1. 3. 37
191	1. 3. 37
192	1. 3. 37
193	1. 3. 37
194	1. 3. 37
195	1. 3. 37
196	1. 3. 37
197	1. 3. 37
198	1. 3. 37
199	1. 3. 37
200	1. 3. 37



*0. 1. 2. 3. 4. 5. 6. 7. 8. 9. 10. 11. 12. 13. 14. 15. 16. 17. 18. 19. 20. 21. 22. 23. 24. 25. 26. 27. 28. 29. 30. 31. 32. 33. 34. 35. 36. 37. 38. 39. 40. 41. 42. 43. 44. 45. 46. 47. 48. 49. 50. 51. 52. 53. 54. 55. 56. 57. 58. 59. 60. 61. 62. 63. 64. 65. 66. 67. 68. 69. 70. 71. 72. 73. 74. 75. 76. 77. 78. 79. 80. 81. 82. 83. 84. 85. 86. 87. 88. 89. 90. 91. 92. 93. 94. 95. 96. 97. 98. 99. 100.*  
*Joseph Blake, Surveyor, 1860.*  
*Copied by Wm. Corkhill, 1863.*

ISLE OF MAN GOVERNMENT: GENERAL REGISTRY

ASYLUM PLANS: PARISH OF GERMAN

Originals monotone

1:23

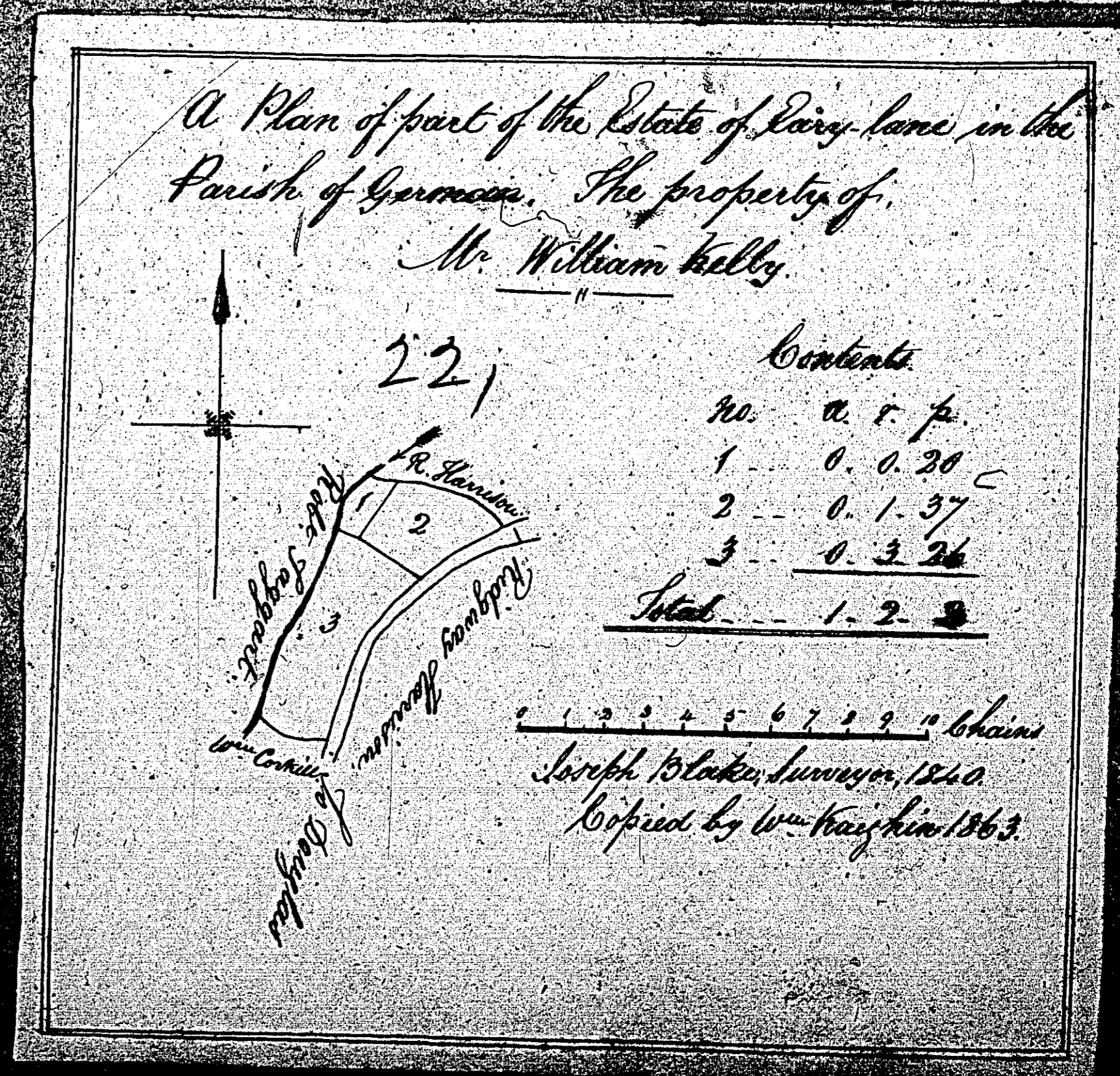
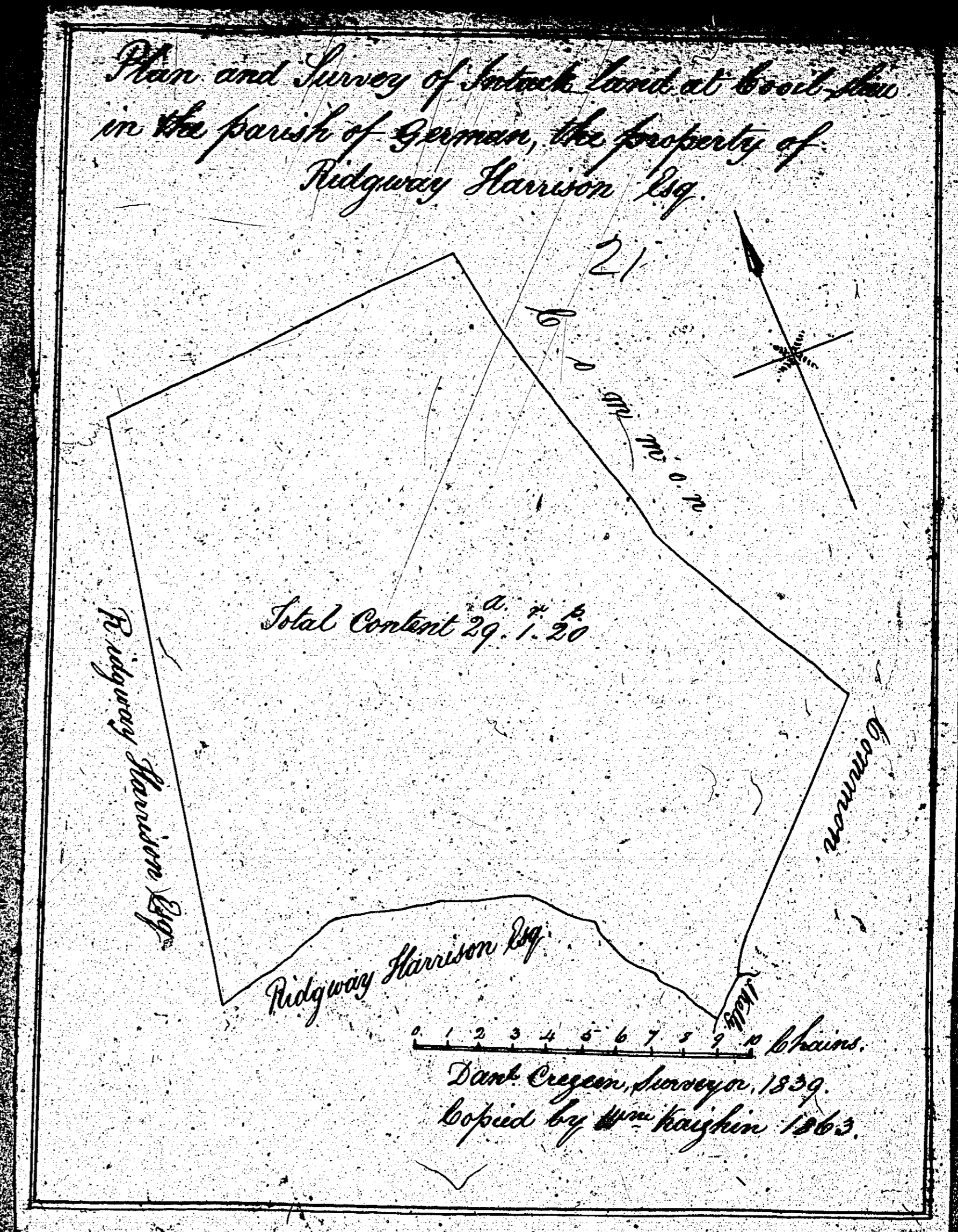

**ISLE OF MAN GOVERNMENT: GENERAL REGISTRY**

**ASYLUM PLANS: PARISH OF GERMAN**

Originals monotone

1:23

*Kerronchard in German.*  
*belonging to William Kelly.*

23.

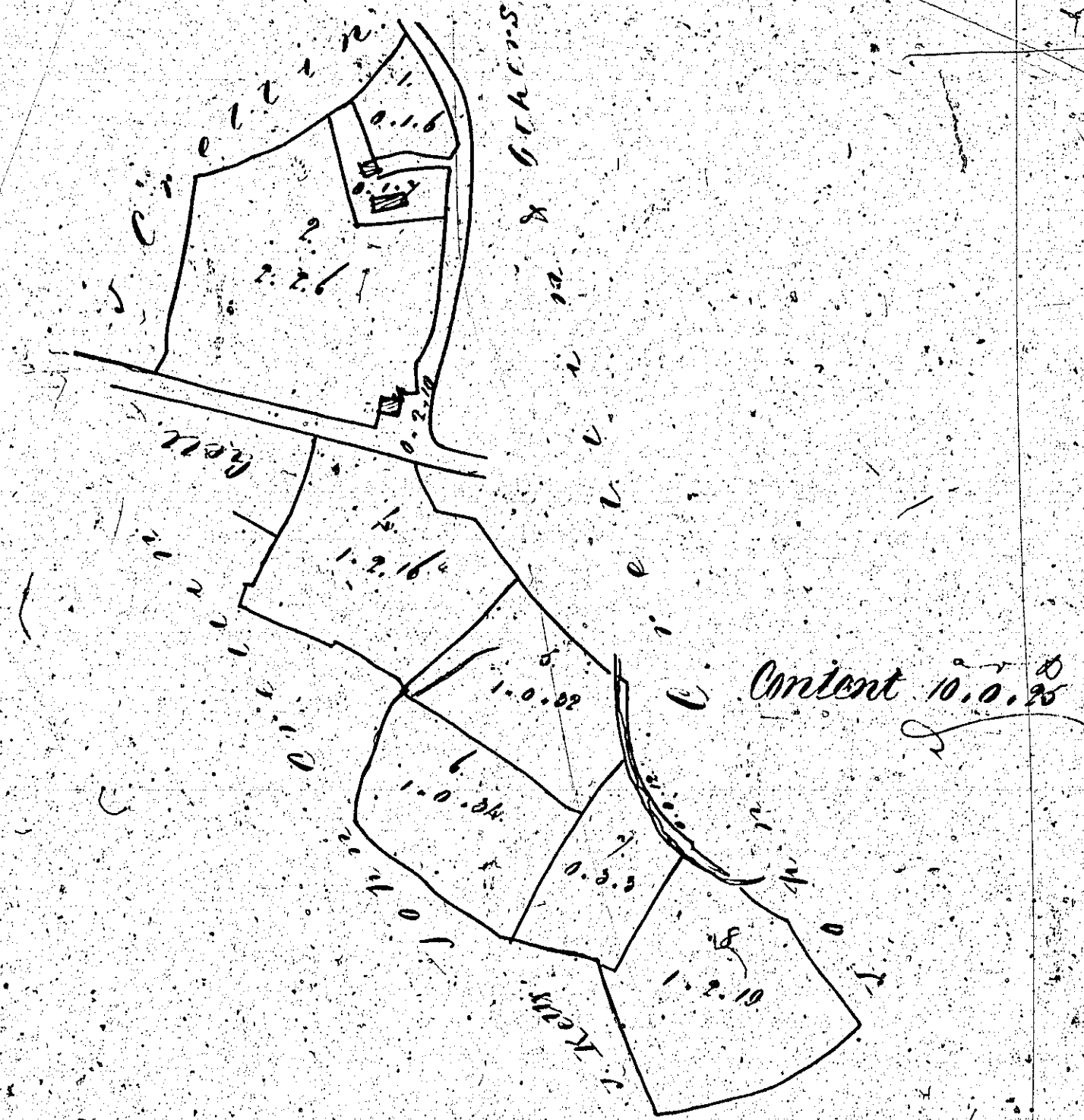

*Copied from plan 168*  
*By W. J. Kelly*

*Part and survey of part of*  
*the land of German*  
*situate in the Parish of German*  
*the property of Mr. Wm. Kelly*  
*1854*

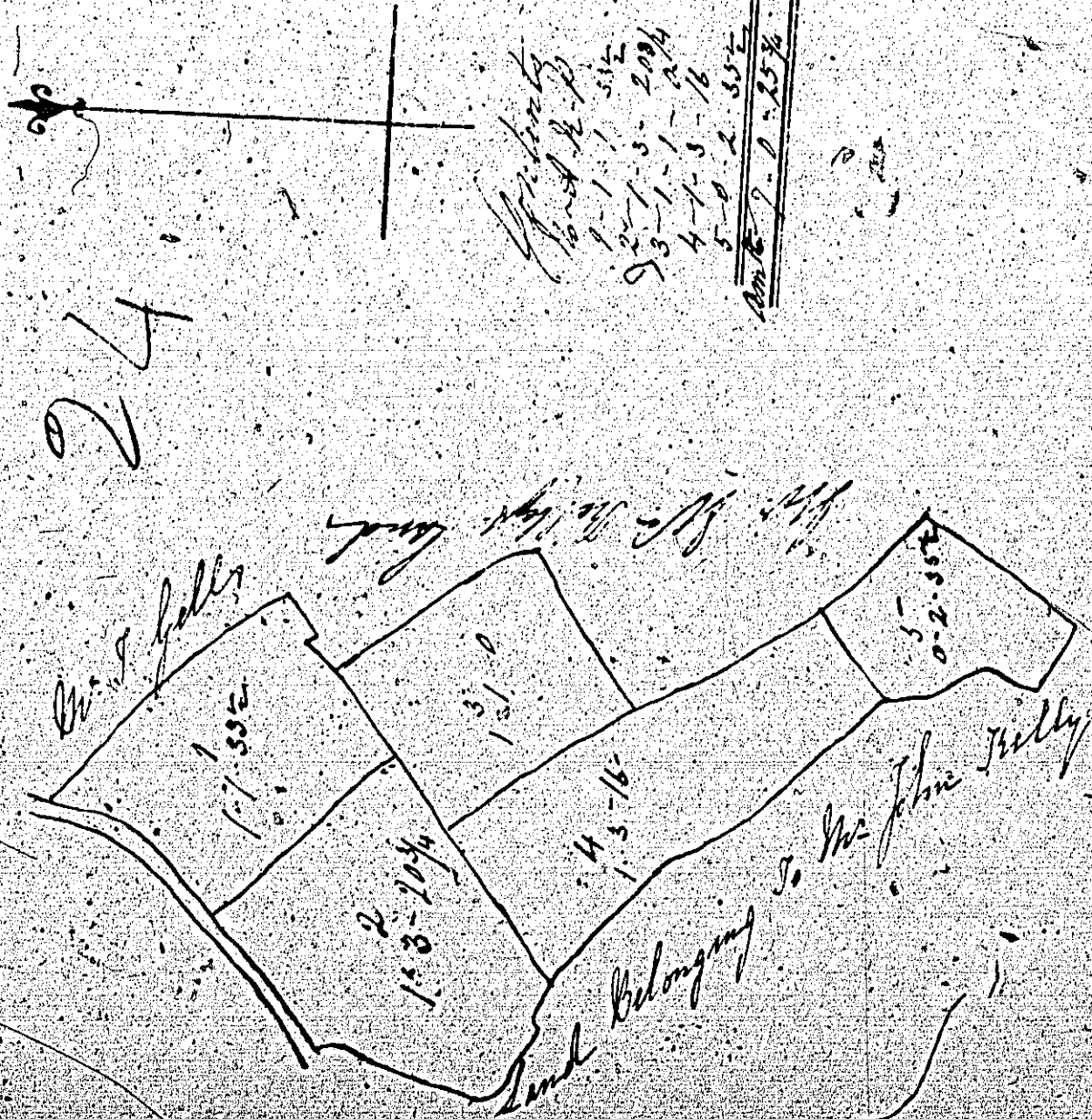

*Copied from plan 168*  
*By W. J. Kelly*

ISLE OF MAN GOVERNMENT: GENERAL REGISTRY

ASYLUM PLANS: PARISH OF GERMAN

Originals monotone

1:23

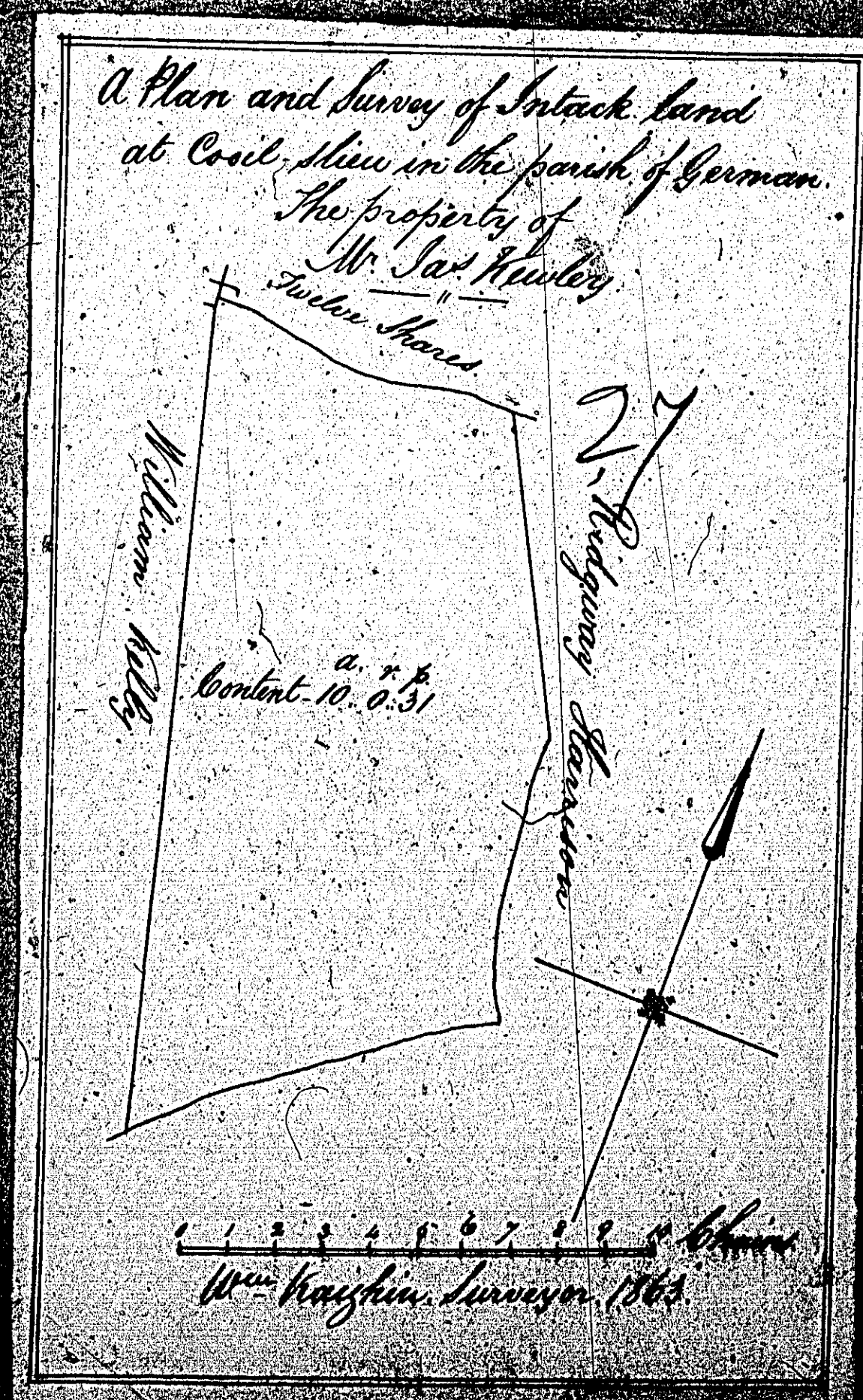
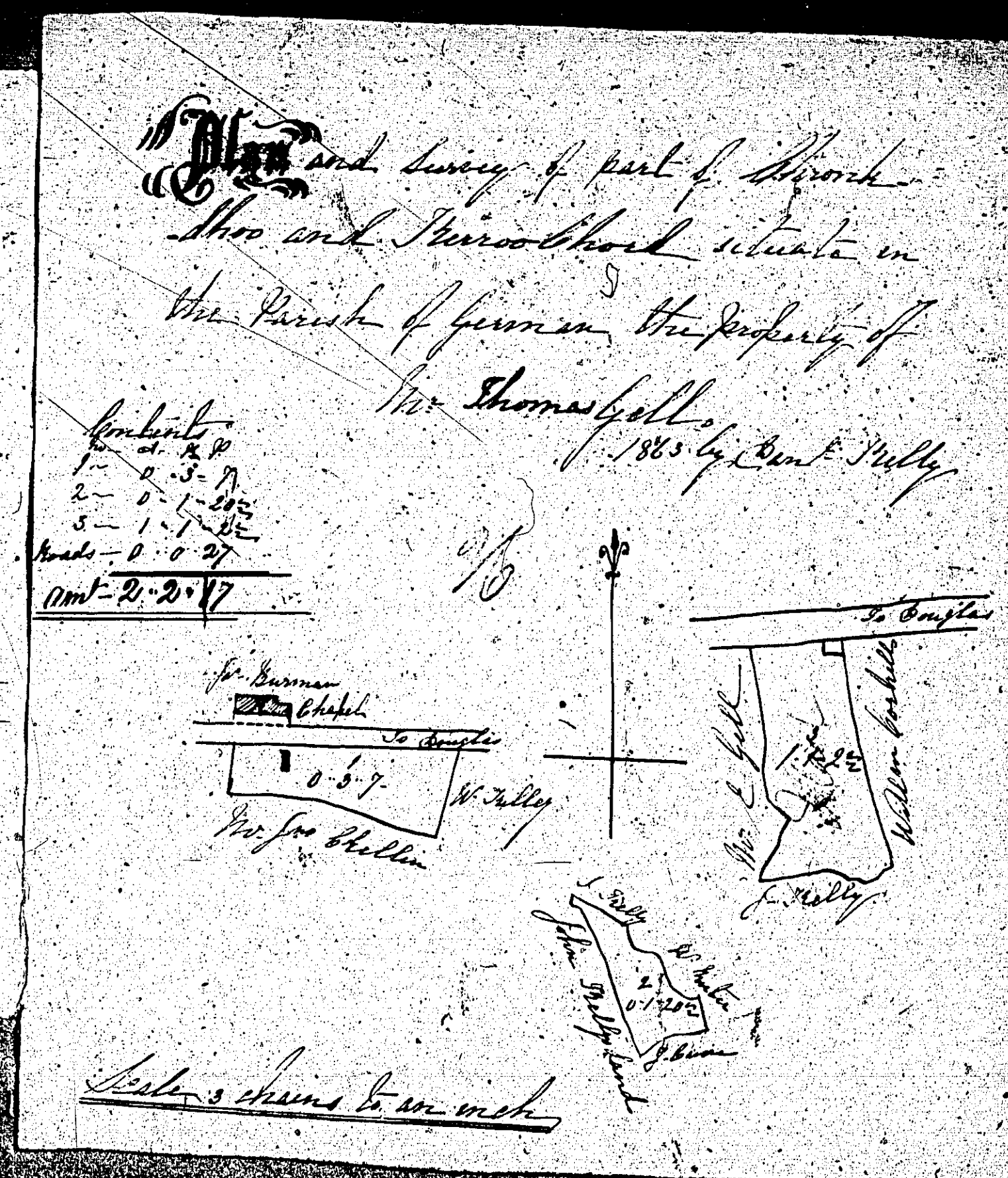
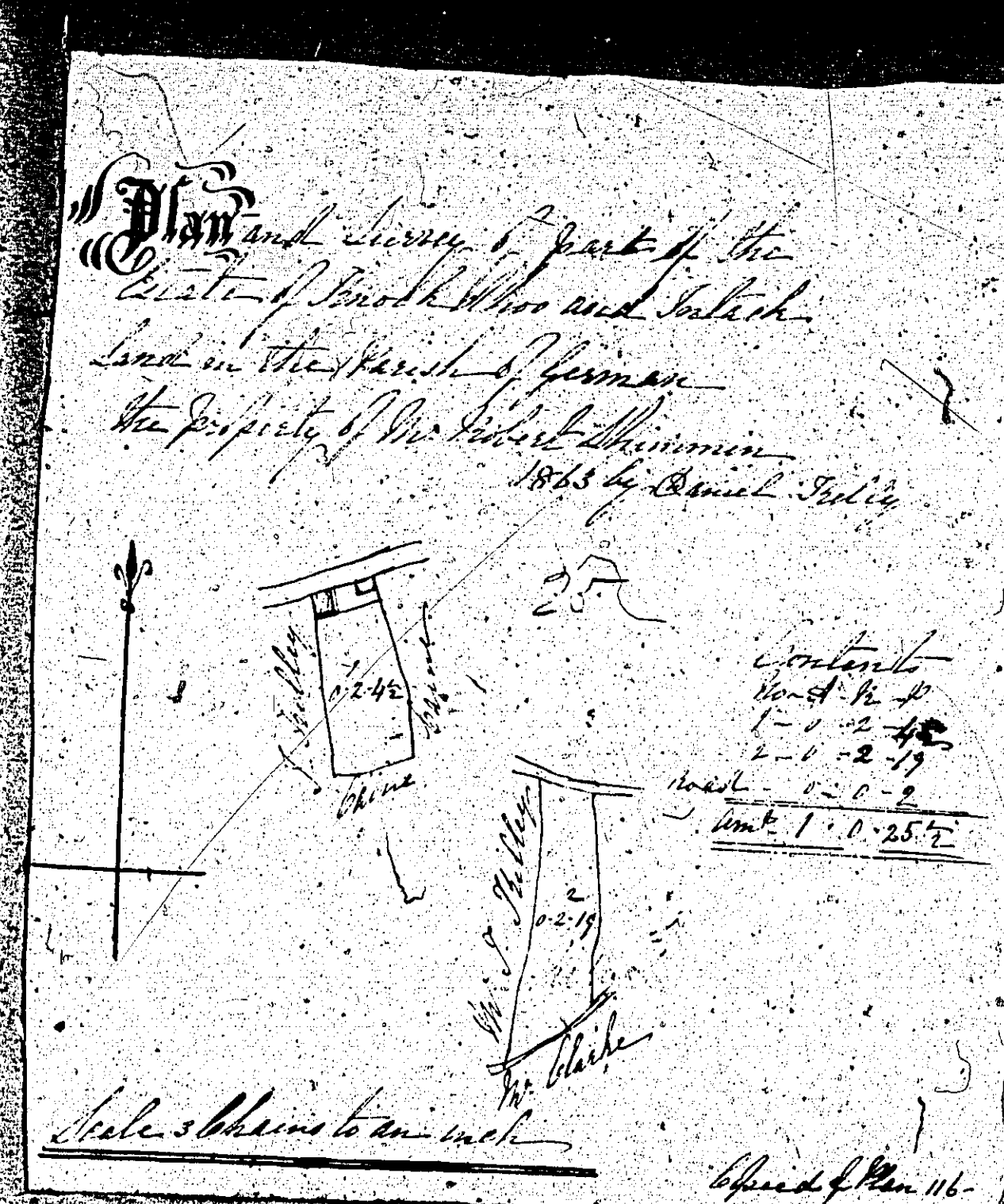

ISLE OF MAN GOVERNMENT: GENERAL REGISTRY

ASYLUM PLANS: PARISH OF GERMAN

Original monotone

1:23

A Plan and Survey of ~~land~~ land at ~~Crosk~~ Crosk-Muir  
in the parish of German the property of  
Mr. Wm Kelly.

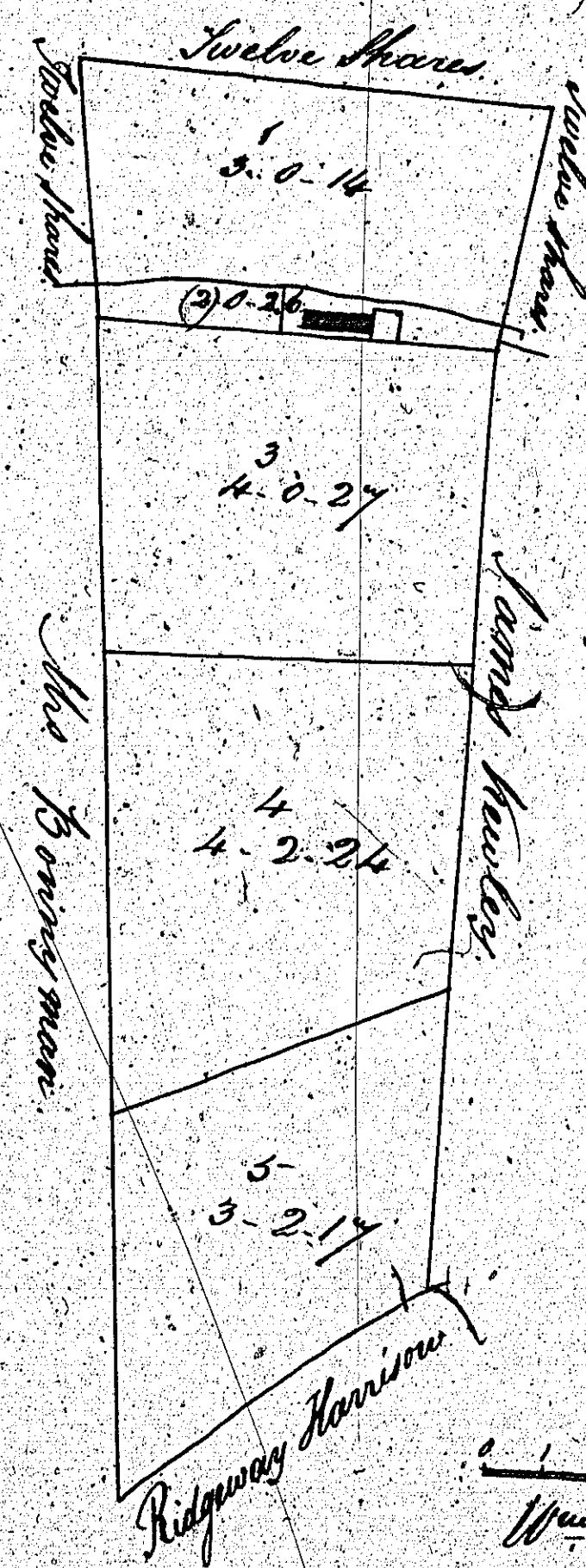

Contents

no.	a.	r.	p.
1.	3.	0.	14
2.	0.	2.	6
3.	4.	0.	27
4.	4.	2.	24
5.	3.	2.	14
Total	16.	0.	8

9.8

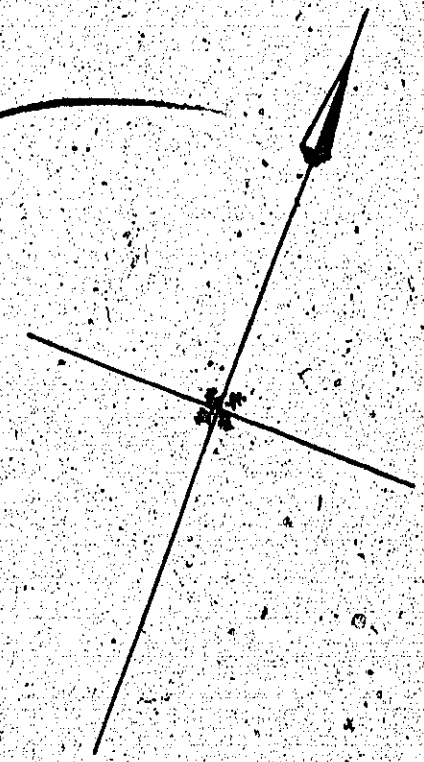

0 1 2 3 4 5 6 7 8 9 10 chains  
Wm. Keighan. Surveyor. 1863.

ISLE OF MAN GOVERNMENT: GENERAL REGISTRY

ASYLUM PLANS: PARISH OF GERMAN

Original coloured

1:23

*29.*  
Ballaraskish in  
German.  
belonging to James Burman Esq

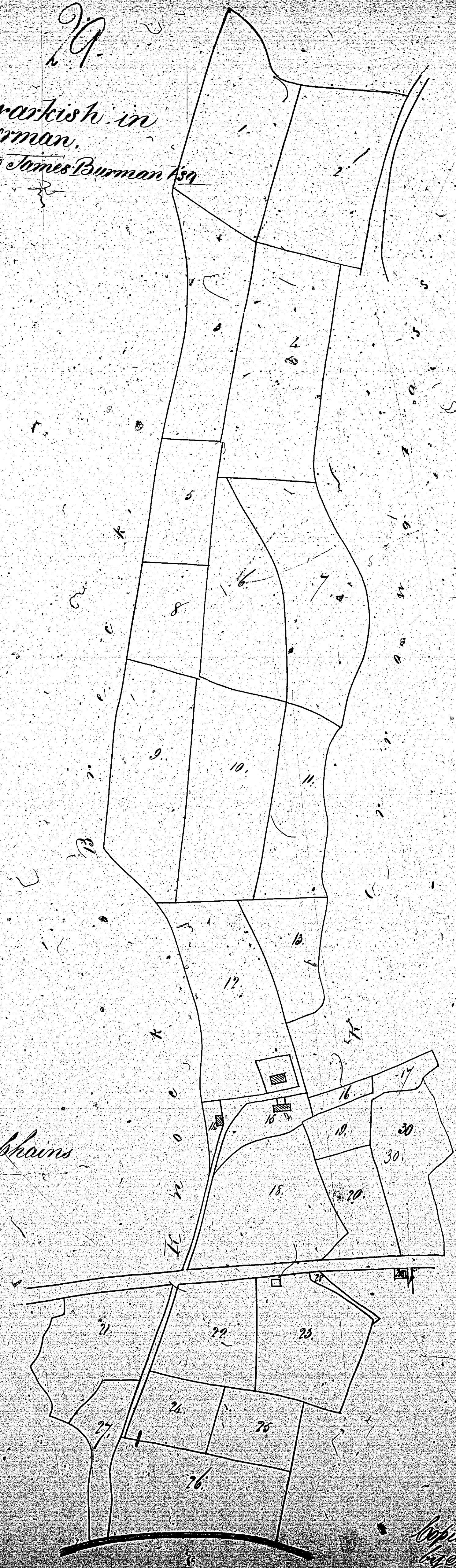

*Scale & chains*

*Contents*

No	ac p
1	4.0.21
2	4.1.9
3	5.2.26
4	5.0.5
5	1.3.21
6	3.0.34
7	5.2.5
8	7.0.0
9	3.5.35
10	4.1.4
11	7.3.3
12	4.0.12
13	1.5.34
14	0.0.18
15	0.2.59
16	0.1.2
17	0.1.26
18	3.3.17
19	0.3.12
20	1.2.20
21	2.3.39
22	2.1.27
23	3.0.50
24	1.1.34
25	1.2.9
26	3.3.2
27	1.2.31
28	0.1.10
29	0.0.2
Basement	0.1.31
Roads	1.0.51
Water	0.0.14
<b>Total</b>	<b>73.2.39</b>
30	2.1.4

*Em 70.306*  
A plan from  
29<sup>th</sup> Nov 1842

*Copied from Plans 20, 21, 22  
by J. H. M. G. G. G.*