



Isle of Man
Government

Reilrys Ellan Vannin



National Insurance Contributions (NICs) Tables Not Contracted-out Contributions

Standard Rate Tables "B" and "C"
6 April 2013 to 5 April 2014

The Treasury
Yn Tashtey

**This leaflet gives general guidance only
and should not be treated as a complete
and authoritative statement of the law.**

In the Isle of Man (IOM), rates of National Insurance will remain unchanged from 6 April 2013 however the Lower Earnings Limit (LEL) has been increased to £109 per week, the primary (employee) and secondary (employer) thresholds are still split and are set at £120 and £117 per week respectively. A new threshold for reporting purposes is the Upper Accrual Point (UAP) it has existed since 2009 as the upper cap on earnings when determining entitlement to the state second pension, however 2013/14 is the first year when the Upper Earnings limit (UEL) has exceeded the UAP. The UAP is set at £770 per week and the UEL has been increased to £784 per week.

In the United Kingdom (UK), rates of National Insurance have remained static for 2013/14. The primary (employee) and secondary (employer) thresholds have been increased to £149 and £148 per week respectively and the UEL has decreased to £797 per week.

Depending on which one of the circumstances shown below is applicable you may have to use either the IOM or UK figures for an employee. Where you are required to use the UK figures you should use the UK tables, available online at www.hmrc.gov.uk/nic/nitables.htm, to calculate the amount of NICs due. Employers with employees in these circumstances should contact the Isle of Man Income Tax Division's National Insurance Section on (01624) 685177 for information on how to submit their earnings details at the end of the tax year.

Use UK Tables

UK Employment Arrangements

Where an IOM resident employer employs UK resident employees to work in the UK, the employer should use the UK tables.

Temporary Workers

Where a UK resident employer sends UK resident employees, who normally work for that employer in the UK, to work temporarily in the IOM, the employer should use the UK tables.

Employment Abroad

Where an IOM resident employer sends UK resident employees, who normally work for that employer in the UK, to work abroad, the employer should use the UK tables.

Use IOM Tables

IOM Employment Arrangements

Where an IOM resident employer employs IOM resident employees to work in the IOM, the employer should use the IOM tables.

Temporary Workers

Where an IOM resident employer sends IOM resident employees, who normally work for that employer in the IOM, to work temporarily in the UK, the employer should use the IOM tables.

Employment Abroad

Where an IOM resident employer sends IOM resident employees, who normally work for that employer in the IOM, to work abroad, the employer should use the IOM tables.

Contents

| | page |
|--|-------------|
| Save money - avoid errors | 2 |
| Which National Insurance tables to use | 3 |
| State Pension Age Table for Women | 4 |
| Using these tables to work out NICs | 5 |
| Earnings limits and NIC rates | 6 |
| An example of working out NICs using these tables and recording figures on form T11 | 7 |
| B - Weekly table for not contracted-out reduced rate contributions | 8 |
| B - Monthly table for not contracted-out reduced rate contributions | 25 |
| C - Weekly table for employees who are State Pension Age or over – employer only contributions | 43 |
| C - Monthly table for employees who are State Pension Age or over – employer only contributions | 62 |
| Working out and recording NICs where employee's total earnings exceed the UEL - table letter B | 82 |
| Working out and recording NICs where employee's total earnings exceed the UEL - table letter C | 83 |
| Additional gross pay table letter B | 84 |
| Additional gross pay table letter C | 86 |

| Save money - avoid errors | |
|--|---|
| You may find this checklist useful when completing your end of year returns | Something you may wish to consider throughout the year to make sure the correct information is held |
| <ul style="list-style-type: none"> • Have you used the correct T11 and T14? • The T14 must show "2013/2014" on the form • Have you used the correct National Insurance tables, or percentage rates - are they for the current year? • Do you hold a valid certificate (CA4139, CF383 or CF380A) for every married woman or widow for whom you deduct category B or E reduced rate contributions? If not, you must deduct full rate contributions at A or D • Have you any employees nearing State Pension Age? You can check state pension ages by contacting us on 01624 685177 or check online at www.direct.gov.uk and search for 'state pension age calculator'. Use category C for employees for whom you hold a valid age exception certificate • When completing your T14s or electronic return file <ul style="list-style-type: none"> - you must show your employee's full name, National Insurance number, date of birth and address. - is the correct category of contribution shown? This is usually either A, B, C, D, E, J or L - have you checked that your addition is correct before entering the contribution amounts? • Is the information from every T14 included in the totals on your T37? • Do you operate a company pension scheme that is contracted-out of State Second Pension, previously known as the State Earnings Related Pension Scheme? If so, don't forget to show your Employer's Contracted-out Number and the Scheme Contracted-Out Number on the T14s. | <ul style="list-style-type: none"> • Make sure your staff know they must notify you and the Division's National Insurance section of any change in circumstances, for example, change of address, change of name and particularly divorce if they pay category B or E contributions. |
| | Software |
| | <ul style="list-style-type: none"> • Has your software been upgraded for 2013 - 2014? |

Which National Insurance Tables to use

You must use the correct tables in calculating the NICs due on your employee's earnings

Check you are using the tables for 2013 – 2014.

If your employee is under 16 years of age there is no NICs liability.

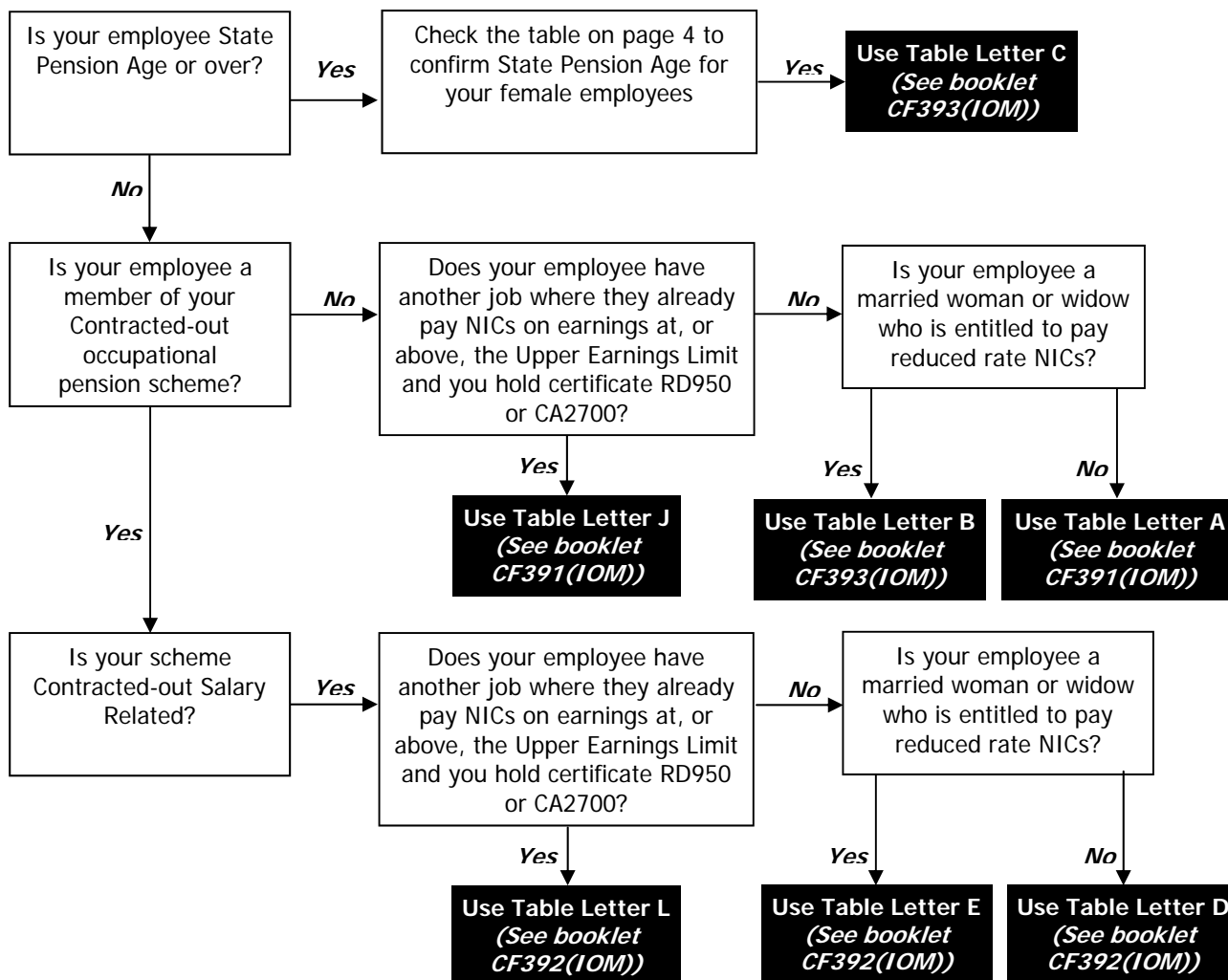

If you employ mariners, please contact the Division's National Insurance section for details of category letters, rates and limits to use.

Important - please note:

NIC Tables are renewed every Tax Year. Check you are using the correct tables for 2013/2014.

More copies of these tables can be found online at www.gov.im/treasury/incometax/nic.xml or requested from the Division's National Insurance section on 01624 685177

State Pension Age table for women born between 6 October 1951 and 5 April 1952

Due to changes in Social Security legislation, which came into effect from 6 April 2010 women will remain liable to pay National Insurance contributions after their 60th birthday until they reach their revised State Pension Age.

To check the date on which a female employee will reach State Pension Age, find their date of birth in the first column and check the second column to find the date at which they will reach State Pension Age. For example, if the employee's date of birth is 20 December 1951, they will reach State Pension Age on 6 September 2013.

Payments made to the employee on or after the date that they reach State Pension Age should have table letter "C" applied to them. The National Insurance tables for letter "C" are available in leaflet CF393(IOM) on the Income Tax Division's website at www.gov.im/treasury/incometax/nic.xml

| Date of birth | State Pension Age Date |
|-------------------------|-------------------------------|
| 06/10/1951 - 05/11/1951 | 06/05/2013 |
| 06/11/1951 - 05/12/1951 | 06/07/2013 |
| 06/12/1951 - 05/01/1952 | 06/09/2013 |
| 06/01/1952 - 05/02/1952 | 06/11/2013 |
| 06/02/1952 - 05/03/1952 | 06/01/2014 |
| 06/03/1952 - 05/04/1952 | 06/03/2014 |

You can also check online at www.direct.gov.uk and search for 'state pension age calculator'

Using these tables to work out National Insurance Contributions NICs

Introduction

You can work out NICs by using either

- these tables, or
- the exact percentage method.

For information about using the exact percentage method and general information, please see the Employer's Guide to National Insurance Contributions CWG2(IOM).

Are you using the right tables?

Only use these tables between **6 April 2013** and **5 April 2014**, ie the 2013-2014 tax year.

Only use the tables in this booklet for employees who are employed in the 2013-2014 tax year, and for whom National Insurance contributions (NICs) are payable under contribution table letter B or contribution table letter C (see page 3).

If there is no table in this booklet relevant to a particular employee, you must use a table from a different booklet (refer to page 3 and our website).

About these tables

The tables under letters B and C contain tables, for

- weekly pay intervals, and
- monthly pay intervals.

The letters B and C correspond with the contribution Table letters under which NICs are payable.

Identifying the correct table to use

Table letter B

Use this table for married women or widows:

- aged under State Pension Age, who are in not contracted-out employment; and
- who are entitled to pay employee's contributions at the reduced rate.

For these women you must have

- form CA4139 or CF383 Certificate of Election
- form CF380A

Table letter C

Use this table for all men and women who are State Pension age or over, for whom you hold a valid Certificate of Age Exception CA41410 or CF384

How to use these tables

- Decide which table (B or C, weekly or monthly) is appropriate for the employee.
- Look up the employee's gross pay in the left hand column of the table. If the employee's total earnings fall between the LEL and the UEL and the exact amount is not shown, use the lower amount closest to the exact gross pay. If the employee's total earnings exceed the UEL, see page 82 if using Table B or page 83 if using Table C.
- Record the figures in each column of the table onto the employee's Deductions Working Sheet, form T11. See the example on page 7.

Adapting these tables for pay intervals other than weekly or monthly

If the employee is paid in multiples of a week or month

- divide the pay into equal weekly or monthly amounts to get an average weekly or monthly amount
- find the amount of contributions due for the average weekly or monthly amount
- multiply the amount of NICs by the number of weeks or months that the earnings are paid for
- record the multiplied amounts on their Deductions Working Sheet, form T11

To calculate NICs for a company director, please contact the Income Tax Division's National Insurance section on 01624 685177.

Changes to your circumstances

If you change your business address or cease to be an employer, please notify the Income Tax Division of the Treasury, quoting your Employer's reference number.

Earnings limits and NIC rates

LEL = Lower Earnings Limit

PT = Primary Threshold (employee's)

ST = Secondary Threshold (employer's)

UAP = Upper Accrual Point

UEL = Upper Earnings Limit

| Employee's contribution | | Employer's contribution | | |
|--|----------------|-------------------------|--|-----------------------|
| Earnings limits | Table letter B | Table letter C | Earnings limits | Table letters B and C |
| Up to the LEL Below 109.00 weekly below 473.00 monthly below 5668.00 yearly | Nil | Nil | Up to the LEL Below 109.00 weekly below 473.00 monthly below 5668.00 yearly | Nil |
| LEL to PT £109.00 to £120.00 weekly £473.00 to £520.00 monthly £5668.00 to £6240.00 yearly | 0% | Nil | LEL to ST £109.00 to £117.00 weekly £473.00 to £507.00 monthly £5668.00 to £6084.00 yearly | 0% |
| PT to UAP £120.01 to £770.00 weekly £520.01 to £3337.00 monthly £6240.01 to £40040.00 yearly | 4.85% | Nil | ST to UAP £117.01 to £770.00 weekly £507.01 to £3337.00 monthly £6084.01 to £40040.00 yearly | 12.8% |
| UAP TO UEL £770.01 to £784.00 weekly £3337.01 to £3398.00 monthly £40040.01 to £40768.00 yearly | 4.85% | Nil | UAP TO UEL £770.01 to £784.00 weekly £3337.01 to £3398.00 monthly £40040.01 to £40768.00 yearly | 12.8% |
| Above UEL Over £784.00 weekly over £3398.00 monthly over £40768.00 yearly | 1% | Nil | Above UEL Over £784.00 weekly over £3398.00 monthly over £40768.00 yearly | 12.8% |

An example of working out NICs using these tables and recording figures on form T11

Example

A monthly paid female employee in not contracted-out employment earns £886.71, payable on 27 May 2013 (tax month 2).

The employer holds a valid certificate CA4139

NICs are due under Monthly Table letter B. The nearest lower figure to £886.71 is £885
Record the figures shown in the table onto the employee's form T11.

Extract from Monthly table B

| ▼ Employee's Earnings up to and including the UEL | Earnings at the LEL (where earnings are equal to or exceed the LEL) | Earnings above the LEL, up to and including the PT | Earnings above the PT, up to and including the UAP | Earnings above the UAP, up to and including the UEL | Earnings above the UEL | Total of employee's and employer's contributions | Employee's contributions payable on all earnings above the PT | ▼ Employer's contributions |
|--|--|---|---|---|------------------------------|--|--|----------------------------------|
| | 1a | 1b | 1c | 1d | 1e | 1f | 1g | |
| £ | £ | £ | £ | £ | £ | £ | £ | £ |
| 885 | 473 | 47 | 365 | 0 | 0 | 66.44 | 17.80 | 48.64 |

Extract from Form T11

| Earnings details | | | | | Contribution details | |
|---|---|---|--|--|---|--|
| Earnings at the LEL (where earnings are equal to or exceed the LEL) Whole pounds only 1a | Earnings above the LEL, up to and including the PT Whole pounds only 1b | Earnings above the PT, up to and including the UAP Whole pounds only 1c | Earnings above the UAP, up to and includ- ing the UEL Whole pounds only 1d | Earnings above the UEL Whole pounds only 1e | Total of employee's and employer's contri- butions mark minus amounts 1f* £ & p 1f | Employee's contributions payable on all earnings above the PT £ & p 1g |
| 473 | 47 | 365 | 0 | 0 | 66.44 | 17.80 |

Weekly table for not contracted-out reduced rate contributions for use from 6 April 2013 to 5 April 2014

Use this table for

Married women or widows who have the right to pay reduced rate employee's contributions for whom you hold a valid certificate CA4139, CF383 or CF380A

Do not use this table for

- Women who are State Pension age or over, see Table C.
- Women for whom you hold form RD950 or CA2700, see booklet CF391(IOM).

Completing Deductions Working Sheet, form T11 or substitute

- enter 'B' in the space provided in the 'End of Year Summary' box of form T11.
- copy the figures in columns 1a-1g of the table to columns 1a-1g of form T11.

If the employee's total earnings fall between the LEL and the UEL and the exact gross pay is not shown in the table, use the next smaller figure shown. If the employee's total earnings exceed the UEL, see page 82.

The figures in the left hand column of each table show steps between the LEL and the UEL. The NICs liability for each step is calculated at the mid-point of the steps so you and your employee may pay slightly more or less than if you used the exact percentage method.

▼ for information only - do not enter on Deductions Working Sheet, form T11

| Employee's Earnings up to and including the UEL | Earnings at the LEL (where earnings are equal to or exceed the LEL) | Earnings above the LEL, up to and including the PT | Earnings above the PT, up to and including the UAP | Earnings above the UAP, up to and including the UEL | Earnings above the UEL | Total of employee's and employer's contributions | Employee's contributions payable on all earnings above the PT | Employer's contributions |
|---|---|--|--|---|------------------------|--|---|--------------------------|
| ▼ | 1a | 1b | 1c | 1d | 1e | 1f | 1g | ▼ |
| £ | £ | £ | £ | £ | £ | £ p | £ p | £ p |
| Up to and including 108.99 | No NIC liability, make no entries on forms T11 and T14 | | | | | | | |
| 109 | 109 | 0 | 0 | 0 | 0 | 0.00 | 0.00 | 0.00 |
| 110 | 109 | 1 | 0 | 0 | 0 | 0.00 | 0.00 | 0.00 |
| 111 | 109 | 2 | 0 | 0 | 0 | 0.00 | 0.00 | 0.00 |
| 112 | 109 | 3 | 0 | 0 | 0 | 0.00 | 0.00 | 0.00 |
| 113 | 109 | 4 | 0 | 0 | 0 | 0.00 | 0.00 | 0.00 |
| 114 | 109 | 5 | 0 | 0 | 0 | 0.00 | 0.00 | 0.00 |
| 115 | 109 | 6 | 0 | 0 | 0 | 0.00 | 0.00 | 0.00 |
| 116 | 109 | 7 | 0 | 0 | 0 | 0.00 | 0.00 | 0.00 |
| 117 | 109 | 8 | 0 | 0 | 0 | 0.00 | 0.00 | 0.00 |
| 118 | 109 | 9 | 0 | 0 | 0 | 0.19 | 0.00 | 0.19 |
| 119 | 109 | 10 | 0 | 0 | 0 | 0.32 | 0.00 | 0.32 |
| 120 | 109 | 11 | 0 | 0 | 0 | 0.45 | 0.00 | 0.45 |
| 121 | 109 | 11 | 1 | 0 | 0 | 0.65 | 0.07 | 0.58 |
| 122 | 109 | 11 | 2 | 0 | 0 | 0.82 | 0.12 | 0.70 |
| 123 | 109 | 11 | 3 | 0 | 0 | 1.00 | 0.17 | 0.83 |
| 124 | 109 | 11 | 4 | 0 | 0 | 1.18 | 0.22 | 0.96 |
| 125 | 109 | 11 | 5 | 0 | 0 | 1.36 | 0.27 | 1.09 |
| 126 | 109 | 11 | 6 | 0 | 0 | 1.54 | 0.32 | 1.22 |

| Employee's Earnings up to and including the UEL | Earnings at the LEL (where earnings are equal to or exceed the LEL) | Earnings above the LEL, up to and including the PT | Earnings above the PT, up to and including the UAP | Earnings above the UAP, up to and including the UEL | Earnings above the UEL | Total of employee's and employer's contributions | Employee's contributions payable on all earnings above the PT | Employer's contributions |
|---|---|--|--|---|------------------------|--|---|--------------------------|
| ▼ | 1a | 1b | 1c | 1d | 1e | 1f | 1g | ▼ |
| 127 | 109 | 11 | 7 | 0 | 0 | 1.70 | 0.36 | 1.34 |
| 128 | 109 | 11 | 8 | 0 | 0 | 1.88 | 0.41 | 1.47 |
| 129 | 109 | 11 | 9 | 0 | 0 | 2.06 | 0.46 | 1.60 |
| 130 | 109 | 11 | 10 | 0 | 0 | 2.24 | 0.51 | 1.73 |
| 131 | 109 | 11 | 11 | 0 | 0 | 2.42 | 0.56 | 1.86 |
| 132 | 109 | 11 | 12 | 0 | 0 | 2.59 | 0.61 | 1.98 |
| 133 | 109 | 11 | 13 | 0 | 0 | 2.76 | 0.65 | 2.11 |
| 134 | 109 | 11 | 14 | 0 | 0 | 2.94 | 0.70 | 2.24 |
| 135 | 109 | 11 | 15 | 0 | 0 | 3.12 | 0.75 | 2.37 |
| 136 | 109 | 11 | 16 | 0 | 0 | 3.30 | 0.80 | 2.50 |
| 137 | 109 | 11 | 17 | 0 | 0 | 3.47 | 0.85 | 2.62 |
| 138 | 109 | 11 | 18 | 0 | 0 | 3.65 | 0.90 | 2.75 |
| 139 | 109 | 11 | 19 | 0 | 0 | 3.83 | 0.95 | 2.88 |
| 140 | 109 | 11 | 20 | 0 | 0 | 4.00 | 0.99 | 3.01 |
| 141 | 109 | 11 | 21 | 0 | 0 | 4.18 | 1.04 | 3.14 |
| 142 | 109 | 11 | 22 | 0 | 0 | 4.35 | 1.09 | 3.26 |
| 143 | 109 | 11 | 23 | 0 | 0 | 4.53 | 1.14 | 3.39 |
| 144 | 109 | 11 | 24 | 0 | 0 | 4.71 | 1.19 | 3.52 |
| 145 | 109 | 11 | 25 | 0 | 0 | 4.89 | 1.24 | 3.65 |
| 146 | 109 | 11 | 26 | 0 | 0 | 5.07 | 1.29 | 3.78 |
| 147 | 109 | 11 | 27 | 0 | 0 | 5.23 | 1.33 | 3.90 |
| 148 | 109 | 11 | 28 | 0 | 0 | 5.41 | 1.38 | 4.03 |
| 149 | 109 | 11 | 29 | 0 | 0 | 5.59 | 1.43 | 4.16 |
| 150 | 109 | 11 | 30 | 0 | 0 | 5.77 | 1.48 | 4.29 |
| 151 | 109 | 11 | 31 | 0 | 0 | 5.95 | 1.53 | 4.42 |
| 152 | 109 | 11 | 32 | 0 | 0 | 6.12 | 1.58 | 4.54 |
| 153 | 109 | 11 | 33 | 0 | 0 | 6.29 | 1.62 | 4.67 |
| 154 | 109 | 11 | 34 | 0 | 0 | 6.47 | 1.67 | 4.80 |
| 155 | 109 | 11 | 35 | 0 | 0 | 6.65 | 1.72 | 4.93 |
| 156 | 109 | 11 | 36 | 0 | 0 | 6.83 | 1.77 | 5.06 |
| 157 | 109 | 11 | 37 | 0 | 0 | 7.00 | 1.82 | 5.18 |
| 158 | 109 | 11 | 38 | 0 | 0 | 7.18 | 1.87 | 5.31 |
| 159 | 109 | 11 | 39 | 0 | 0 | 7.36 | 1.92 | 5.44 |
| 160 | 109 | 11 | 40 | 0 | 0 | 7.53 | 1.96 | 5.57 |
| 161 | 109 | 11 | 41 | 0 | 0 | 7.71 | 2.01 | 5.70 |
| 162 | 109 | 11 | 42 | 0 | 0 | 7.88 | 2.06 | 5.82 |
| 163 | 109 | 11 | 43 | 0 | 0 | 8.06 | 2.11 | 5.95 |
| 164 | 109 | 11 | 44 | 0 | 0 | 8.24 | 2.16 | 6.08 |
| 165 | 109 | 11 | 45 | 0 | 0 | 8.42 | 2.21 | 6.21 |
| 166 | 109 | 11 | 46 | 0 | 0 | 8.60 | 2.26 | 6.34 |
| 167 | 109 | 11 | 47 | 0 | 0 | 8.76 | 2.30 | 6.46 |
| 168 | 109 | 11 | 48 | 0 | 0 | 8.94 | 2.35 | 6.59 |

| Employee's Earnings up to and including the UEL | Earnings at the LEL (where earnings are equal to or exceed the LEL) | Earnings above the LEL, up to and including the PT | Earnings above the PT, up to and including the UAP | Earnings above the UAP, up to and including the UEL | Earnings above the UEL | Total of employee's and employer's contributions | Employee's contributions payable on all earnings above the PT | Employer's contributions |
|---|---|--|--|---|------------------------|--|---|--------------------------|
| ▼ | 1a | 1b | 1c | 1d | 1e | 1f | 1g | ▼ |
| 169 | 109 | 11 | 49 | 0 | 0 | 9.12 | 2.40 | 6.72 |
| 170 | 109 | 11 | 50 | 0 | 0 | 9.30 | 2.45 | 6.85 |
| 171 | 109 | 11 | 51 | 0 | 0 | 9.48 | 2.50 | 6.98 |
| 172 | 109 | 11 | 52 | 0 | 0 | 9.65 | 2.55 | 7.10 |
| 173 | 109 | 11 | 53 | 0 | 0 | 9.82 | 2.59 | 7.23 |
| 174 | 109 | 11 | 54 | 0 | 0 | 10.00 | 2.64 | 7.36 |
| 175 | 109 | 11 | 55 | 0 | 0 | 10.18 | 2.69 | 7.49 |
| 176 | 109 | 11 | 56 | 0 | 0 | 10.36 | 2.74 | 7.62 |
| 177 | 109 | 11 | 57 | 0 | 0 | 10.53 | 2.79 | 7.74 |
| 178 | 109 | 11 | 58 | 0 | 0 | 10.71 | 2.84 | 7.87 |
| 179 | 109 | 11 | 59 | 0 | 0 | 10.89 | 2.89 | 8.00 |
| 180 | 109 | 11 | 60 | 0 | 0 | 11.06 | 2.93 | 8.13 |
| 181 | 109 | 11 | 61 | 0 | 0 | 11.24 | 2.98 | 8.26 |
| 182 | 109 | 11 | 62 | 0 | 0 | 11.41 | 3.03 | 8.38 |
| 183 | 109 | 11 | 63 | 0 | 0 | 11.59 | 3.08 | 8.51 |
| 184 | 109 | 11 | 64 | 0 | 0 | 11.77 | 3.13 | 8.64 |
| 185 | 109 | 11 | 65 | 0 | 0 | 11.95 | 3.18 | 8.77 |
| 186 | 109 | 11 | 66 | 0 | 0 | 12.13 | 3.23 | 8.90 |
| 187 | 109 | 11 | 67 | 0 | 0 | 12.29 | 3.27 | 9.02 |
| 188 | 109 | 11 | 68 | 0 | 0 | 12.47 | 3.32 | 9.15 |
| 189 | 109 | 11 | 69 | 0 | 0 | 12.65 | 3.37 | 9.28 |
| 190 | 109 | 11 | 70 | 0 | 0 | 12.83 | 3.42 | 9.41 |
| 191 | 109 | 11 | 71 | 0 | 0 | 13.01 | 3.47 | 9.54 |
| 192 | 109 | 11 | 72 | 0 | 0 | 13.18 | 3.52 | 9.66 |
| 193 | 109 | 11 | 73 | 0 | 0 | 13.35 | 3.56 | 9.79 |
| 194 | 109 | 11 | 74 | 0 | 0 | 13.53 | 3.61 | 9.92 |
| 195 | 109 | 11 | 75 | 0 | 0 | 13.71 | 3.66 | 10.05 |
| 196 | 109 | 11 | 76 | 0 | 0 | 13.89 | 3.71 | 10.18 |
| 197 | 109 | 11 | 77 | 0 | 0 | 14.06 | 3.76 | 10.30 |
| 198 | 109 | 11 | 78 | 0 | 0 | 14.24 | 3.81 | 10.43 |
| 199 | 109 | 11 | 79 | 0 | 0 | 14.42 | 3.86 | 10.56 |
| 200 | 109 | 11 | 80 | 0 | 0 | 14.59 | 3.90 | 10.69 |
| 201 | 109 | 11 | 81 | 0 | 0 | 14.77 | 3.95 | 10.82 |
| 202 | 109 | 11 | 82 | 0 | 0 | 14.94 | 4.00 | 10.94 |
| 203 | 109 | 11 | 83 | 0 | 0 | 15.12 | 4.05 | 11.07 |
| 204 | 109 | 11 | 84 | 0 | 0 | 15.30 | 4.10 | 11.20 |
| 205 | 109 | 11 | 85 | 0 | 0 | 15.48 | 4.15 | 11.33 |
| 206 | 109 | 11 | 86 | 0 | 0 | 15.66 | 4.20 | 11.46 |
| 207 | 109 | 11 | 87 | 0 | 0 | 15.82 | 4.24 | 11.58 |
| 208 | 109 | 11 | 88 | 0 | 0 | 16.00 | 4.29 | 11.71 |
| 209 | 109 | 11 | 89 | 0 | 0 | 16.18 | 4.34 | 11.84 |
| 210 | 109 | 11 | 90 | 0 | 0 | 16.36 | 4.39 | 11.97 |

| Employee's Earnings up to and including the UEL | Earnings at the LEL (where earnings are equal to or exceed the LEL) | Earnings above the LEL, up to and including the PT | Earnings above the PT, up to and including the UAP | Earnings above the UAP, up to and including the UEL | Earnings above the UEL | Total of employee's and employer's contributions | Employee's contributions payable on all earnings above the PT | Employer's contributions |
|---|---|--|--|---|------------------------|--|---|--------------------------|
| ▼ | 1a | 1b | 1c | 1d | 1e | 1f | 1g | ▼ |
| 211 | 109 | 11 | 91 | 0 | 0 | 16.54 | 4.44 | 12.10 |
| 212 | 109 | 11 | 92 | 0 | 0 | 16.71 | 4.49 | 12.22 |
| 213 | 109 | 11 | 93 | 0 | 0 | 16.88 | 4.53 | 12.35 |
| 214 | 109 | 11 | 94 | 0 | 0 | 17.06 | 4.58 | 12.48 |
| 215 | 109 | 11 | 95 | 0 | 0 | 17.24 | 4.63 | 12.61 |
| 216 | 109 | 11 | 96 | 0 | 0 | 17.42 | 4.68 | 12.74 |
| 217 | 109 | 11 | 97 | 0 | 0 | 17.59 | 4.73 | 12.86 |
| 218 | 109 | 11 | 98 | 0 | 0 | 17.77 | 4.78 | 12.99 |
| 219 | 109 | 11 | 99 | 0 | 0 | 17.95 | 4.83 | 13.12 |
| 220 | 109 | 11 | 100 | 0 | 0 | 18.12 | 4.87 | 13.25 |
| 221 | 109 | 11 | 101 | 0 | 0 | 18.30 | 4.92 | 13.38 |
| 222 | 109 | 11 | 102 | 0 | 0 | 18.47 | 4.97 | 13.50 |
| 223 | 109 | 11 | 103 | 0 | 0 | 18.65 | 5.02 | 13.63 |
| 224 | 109 | 11 | 104 | 0 | 0 | 18.83 | 5.07 | 13.76 |
| 225 | 109 | 11 | 105 | 0 | 0 | 19.01 | 5.12 | 13.89 |
| 226 | 109 | 11 | 106 | 0 | 0 | 19.19 | 5.17 | 14.02 |
| 227 | 109 | 11 | 107 | 0 | 0 | 19.35 | 5.21 | 14.14 |
| 228 | 109 | 11 | 108 | 0 | 0 | 19.53 | 5.26 | 14.27 |
| 229 | 109 | 11 | 109 | 0 | 0 | 19.71 | 5.31 | 14.40 |
| 230 | 109 | 11 | 110 | 0 | 0 | 19.89 | 5.36 | 14.53 |
| 231 | 109 | 11 | 111 | 0 | 0 | 20.07 | 5.41 | 14.66 |
| 232 | 109 | 11 | 112 | 0 | 0 | 20.24 | 5.46 | 14.78 |
| 233 | 109 | 11 | 113 | 0 | 0 | 20.41 | 5.50 | 14.91 |
| 234 | 109 | 11 | 114 | 0 | 0 | 20.59 | 5.55 | 15.04 |
| 235 | 109 | 11 | 115 | 0 | 0 | 20.77 | 5.60 | 15.17 |
| 236 | 109 | 11 | 116 | 0 | 0 | 20.95 | 5.65 | 15.30 |
| 237 | 109 | 11 | 117 | 0 | 0 | 21.12 | 5.70 | 15.42 |
| 238 | 109 | 11 | 118 | 0 | 0 | 21.30 | 5.75 | 15.55 |
| 239 | 109 | 11 | 119 | 0 | 0 | 21.48 | 5.80 | 15.68 |
| 240 | 109 | 11 | 120 | 0 | 0 | 21.65 | 5.84 | 15.81 |
| 241 | 109 | 11 | 121 | 0 | 0 | 21.83 | 5.89 | 15.94 |
| 242 | 109 | 11 | 122 | 0 | 0 | 22.00 | 5.94 | 16.06 |
| 243 | 109 | 11 | 123 | 0 | 0 | 22.18 | 5.99 | 16.19 |
| 244 | 109 | 11 | 124 | 0 | 0 | 22.36 | 6.04 | 16.32 |
| 245 | 109 | 11 | 125 | 0 | 0 | 22.54 | 6.09 | 16.45 |
| 246 | 109 | 11 | 126 | 0 | 0 | 22.72 | 6.14 | 16.58 |
| 247 | 109 | 11 | 127 | 0 | 0 | 22.88 | 6.18 | 16.70 |
| 248 | 109 | 11 | 128 | 0 | 0 | 23.06 | 6.23 | 16.83 |
| 249 | 109 | 11 | 129 | 0 | 0 | 23.24 | 6.28 | 16.96 |
| 250 | 109 | 11 | 130 | 0 | 0 | 23.42 | 6.33 | 17.09 |
| 251 | 109 | 11 | 131 | 0 | 0 | 23.60 | 6.38 | 17.22 |
| 252 | 109 | 11 | 132 | 0 | 0 | 23.77 | 6.43 | 17.34 |

| Employee's Earnings up to and including the UEL | Earnings at the LEL (where earnings are equal to or exceed the LEL) | Earnings above the LEL, up to and including the PT | Earnings above the PT, up to and including the UAP | Earnings above the UAP, up to and including the UEL | Earnings above the UEL | Total of employee's and employer's contributions | Employee's contributions payable on all earnings above the PT | Employer's contributions |
|---|---|--|--|---|------------------------|--|---|--------------------------|
| ▼ | 1a | 1b | 1c | 1d | 1e | 1f | 1g | ▼ |
| 253 | 109 | 11 | 133 | 0 | 0 | 23.94 | 6.47 | 17.47 |
| 254 | 109 | 11 | 134 | 0 | 0 | 24.12 | 6.52 | 17.60 |
| 255 | 109 | 11 | 135 | 0 | 0 | 24.30 | 6.57 | 17.73 |
| 256 | 109 | 11 | 136 | 0 | 0 | 24.48 | 6.62 | 17.86 |
| 257 | 109 | 11 | 137 | 0 | 0 | 24.65 | 6.67 | 17.98 |
| 258 | 109 | 11 | 138 | 0 | 0 | 24.83 | 6.72 | 18.11 |
| 259 | 109 | 11 | 139 | 0 | 0 | 25.01 | 6.77 | 18.24 |
| 260 | 109 | 11 | 140 | 0 | 0 | 25.18 | 6.81 | 18.37 |
| 261 | 109 | 11 | 141 | 0 | 0 | 25.36 | 6.86 | 18.50 |
| 262 | 109 | 11 | 142 | 0 | 0 | 25.53 | 6.91 | 18.62 |
| 263 | 109 | 11 | 143 | 0 | 0 | 25.71 | 6.96 | 18.75 |
| 264 | 109 | 11 | 144 | 0 | 0 | 25.89 | 7.01 | 18.88 |
| 265 | 109 | 11 | 145 | 0 | 0 | 26.07 | 7.06 | 19.01 |
| 266 | 109 | 11 | 146 | 0 | 0 | 26.25 | 7.11 | 19.14 |
| 267 | 109 | 11 | 147 | 0 | 0 | 26.41 | 7.15 | 19.26 |
| 268 | 109 | 11 | 148 | 0 | 0 | 26.59 | 7.20 | 19.39 |
| 269 | 109 | 11 | 149 | 0 | 0 | 26.77 | 7.25 | 19.52 |
| 270 | 109 | 11 | 150 | 0 | 0 | 26.95 | 7.30 | 19.65 |
| 271 | 109 | 11 | 151 | 0 | 0 | 27.13 | 7.35 | 19.78 |
| 272 | 109 | 11 | 152 | 0 | 0 | 27.30 | 7.40 | 19.90 |
| 273 | 109 | 11 | 153 | 0 | 0 | 27.47 | 7.44 | 20.03 |
| 274 | 109 | 11 | 154 | 0 | 0 | 27.65 | 7.49 | 20.16 |
| 275 | 109 | 11 | 155 | 0 | 0 | 27.83 | 7.54 | 20.29 |
| 276 | 109 | 11 | 156 | 0 | 0 | 28.01 | 7.59 | 20.42 |
| 277 | 109 | 11 | 157 | 0 | 0 | 28.18 | 7.64 | 20.54 |
| 278 | 109 | 11 | 158 | 0 | 0 | 28.36 | 7.69 | 20.67 |
| 279 | 109 | 11 | 159 | 0 | 0 | 28.54 | 7.74 | 20.80 |
| 280 | 109 | 11 | 160 | 0 | 0 | 28.71 | 7.78 | 20.93 |
| 281 | 109 | 11 | 161 | 0 | 0 | 28.89 | 7.83 | 21.06 |
| 282 | 109 | 11 | 162 | 0 | 0 | 29.06 | 7.88 | 21.18 |
| 283 | 109 | 11 | 163 | 0 | 0 | 29.24 | 7.93 | 21.31 |
| 284 | 109 | 11 | 164 | 0 | 0 | 29.42 | 7.98 | 21.44 |
| 285 | 109 | 11 | 165 | 0 | 0 | 29.60 | 8.03 | 21.57 |
| 286 | 109 | 11 | 166 | 0 | 0 | 29.78 | 8.08 | 21.70 |
| 287 | 109 | 11 | 167 | 0 | 0 | 29.94 | 8.12 | 21.82 |
| 288 | 109 | 11 | 168 | 0 | 0 | 30.12 | 8.17 | 21.95 |
| 289 | 109 | 11 | 169 | 0 | 0 | 30.30 | 8.22 | 22.08 |
| 290 | 109 | 11 | 170 | 0 | 0 | 30.48 | 8.27 | 22.21 |
| 291 | 109 | 11 | 171 | 0 | 0 | 30.66 | 8.32 | 22.34 |
| 292 | 109 | 11 | 172 | 0 | 0 | 30.83 | 8.37 | 22.46 |
| 293 | 109 | 11 | 173 | 0 | 0 | 31.00 | 8.41 | 22.59 |
| 294 | 109 | 11 | 174 | 0 | 0 | 31.18 | 8.46 | 22.72 |

| Employee's Earnings up to and including the UEL | Earnings at the LEL (where earnings are equal to or exceed the LEL) | Earnings above the LEL, up to and including the PT | Earnings above the PT, up to and including the UAP | Earnings above the UAP, up to and including the UEL | Earnings above the UEL | Total of employee's and employer's contributions | Employee's contributions payable on all earnings above the PT | Employer's contributions |
|---|---|--|--|---|------------------------|--|---|--------------------------|
| ▼ | 1a | 1b | 1c | 1d | 1e | 1f | 1g | ▼ |
| 295 | 109 | 11 | 175 | 0 | 0 | 31.36 | 8.51 | 22.85 |
| 296 | 109 | 11 | 176 | 0 | 0 | 31.54 | 8.56 | 22.98 |
| 297 | 109 | 11 | 177 | 0 | 0 | 31.71 | 8.61 | 23.10 |
| 298 | 109 | 11 | 178 | 0 | 0 | 31.89 | 8.66 | 23.23 |
| 299 | 109 | 11 | 179 | 0 | 0 | 32.07 | 8.71 | 23.36 |
| 300 | 109 | 11 | 180 | 0 | 0 | 32.24 | 8.75 | 23.49 |
| 301 | 109 | 11 | 181 | 0 | 0 | 32.42 | 8.80 | 23.62 |
| 302 | 109 | 11 | 182 | 0 | 0 | 32.59 | 8.85 | 23.74 |
| 303 | 109 | 11 | 183 | 0 | 0 | 32.77 | 8.90 | 23.87 |
| 304 | 109 | 11 | 184 | 0 | 0 | 32.95 | 8.95 | 24.00 |
| 305 | 109 | 11 | 185 | 0 | 0 | 33.13 | 9.00 | 24.13 |
| 306 | 109 | 11 | 186 | 0 | 0 | 33.31 | 9.05 | 24.26 |
| 307 | 109 | 11 | 187 | 0 | 0 | 33.47 | 9.09 | 24.38 |
| 308 | 109 | 11 | 188 | 0 | 0 | 33.65 | 9.14 | 24.51 |
| 309 | 109 | 11 | 189 | 0 | 0 | 33.83 | 9.19 | 24.64 |
| 310 | 109 | 11 | 190 | 0 | 0 | 34.01 | 9.24 | 24.77 |
| 311 | 109 | 11 | 191 | 0 | 0 | 34.19 | 9.29 | 24.90 |
| 312 | 109 | 11 | 192 | 0 | 0 | 34.36 | 9.34 | 25.02 |
| 313 | 109 | 11 | 193 | 0 | 0 | 34.53 | 9.38 | 25.15 |
| 314 | 109 | 11 | 194 | 0 | 0 | 34.71 | 9.43 | 25.28 |
| 315 | 109 | 11 | 195 | 0 | 0 | 34.89 | 9.48 | 25.41 |
| 316 | 109 | 11 | 196 | 0 | 0 | 35.07 | 9.53 | 25.54 |
| 317 | 109 | 11 | 197 | 0 | 0 | 35.24 | 9.58 | 25.66 |
| 318 | 109 | 11 | 198 | 0 | 0 | 35.42 | 9.63 | 25.79 |
| 319 | 109 | 11 | 199 | 0 | 0 | 35.60 | 9.68 | 25.92 |
| 320 | 109 | 11 | 200 | 0 | 0 | 35.77 | 9.72 | 26.05 |
| 321 | 109 | 11 | 201 | 0 | 0 | 35.95 | 9.77 | 26.18 |
| 322 | 109 | 11 | 202 | 0 | 0 | 36.12 | 9.82 | 26.30 |
| 323 | 109 | 11 | 203 | 0 | 0 | 36.30 | 9.87 | 26.43 |
| 324 | 109 | 11 | 204 | 0 | 0 | 36.48 | 9.92 | 26.56 |
| 325 | 109 | 11 | 205 | 0 | 0 | 36.66 | 9.97 | 26.69 |
| 326 | 109 | 11 | 206 | 0 | 0 | 36.84 | 10.02 | 26.82 |
| 327 | 109 | 11 | 207 | 0 | 0 | 37.00 | 10.06 | 26.94 |
| 328 | 109 | 11 | 208 | 0 | 0 | 37.18 | 10.11 | 27.07 |
| 329 | 109 | 11 | 209 | 0 | 0 | 37.36 | 10.16 | 27.20 |
| 330 | 109 | 11 | 210 | 0 | 0 | 37.54 | 10.21 | 27.33 |
| 331 | 109 | 11 | 211 | 0 | 0 | 37.72 | 10.26 | 27.46 |
| 332 | 109 | 11 | 212 | 0 | 0 | 37.89 | 10.31 | 27.58 |
| 333 | 109 | 11 | 213 | 0 | 0 | 38.06 | 10.35 | 27.71 |
| 334 | 109 | 11 | 214 | 0 | 0 | 38.24 | 10.40 | 27.84 |
| 335 | 109 | 11 | 215 | 0 | 0 | 38.42 | 10.45 | 27.97 |
| 336 | 109 | 11 | 216 | 0 | 0 | 38.60 | 10.50 | 28.10 |

| Employee's Earnings up to and including the UEL | Earnings at the LEL (where earnings are equal to or exceed the LEL) | Earnings above the LEL, up to and including the PT | Earnings above the PT, up to and including the UAP | Earnings above the UAP, up to and including the UEL | Earnings above the UEL | Total of employee's and employer's contributions | Employee's contributions payable on all earnings above the PT | Employer's contributions |
|---|---|--|--|---|------------------------|--|---|--------------------------|
| ▼ | 1a | 1b | 1c | 1d | 1e | 1f | 1g | ▼ |
| 337 | 109 | 11 | 217 | 0 | 0 | 38.77 | 10.55 | 28.22 |
| 338 | 109 | 11 | 218 | 0 | 0 | 38.95 | 10.60 | 28.35 |
| 339 | 109 | 11 | 219 | 0 | 0 | 39.13 | 10.65 | 28.48 |
| 340 | 109 | 11 | 220 | 0 | 0 | 39.30 | 10.69 | 28.61 |
| 341 | 109 | 11 | 221 | 0 | 0 | 39.48 | 10.74 | 28.74 |
| 342 | 109 | 11 | 222 | 0 | 0 | 39.65 | 10.79 | 28.86 |
| 343 | 109 | 11 | 223 | 0 | 0 | 39.83 | 10.84 | 28.99 |
| 344 | 109 | 11 | 224 | 0 | 0 | 40.01 | 10.89 | 29.12 |
| 345 | 109 | 11 | 225 | 0 | 0 | 40.19 | 10.94 | 29.25 |
| 346 | 109 | 11 | 226 | 0 | 0 | 40.37 | 10.99 | 29.38 |
| 347 | 109 | 11 | 227 | 0 | 0 | 40.53 | 11.03 | 29.50 |
| 348 | 109 | 11 | 228 | 0 | 0 | 40.71 | 11.08 | 29.63 |
| 349 | 109 | 11 | 229 | 0 | 0 | 40.89 | 11.13 | 29.76 |
| 350 | 109 | 11 | 230 | 0 | 0 | 41.07 | 11.18 | 29.89 |
| 351 | 109 | 11 | 231 | 0 | 0 | 41.25 | 11.23 | 30.02 |
| 352 | 109 | 11 | 232 | 0 | 0 | 41.42 | 11.28 | 30.14 |
| 353 | 109 | 11 | 233 | 0 | 0 | 41.59 | 11.32 | 30.27 |
| 354 | 109 | 11 | 234 | 0 | 0 | 41.77 | 11.37 | 30.40 |
| 355 | 109 | 11 | 235 | 0 | 0 | 41.95 | 11.42 | 30.53 |
| 356 | 109 | 11 | 236 | 0 | 0 | 42.13 | 11.47 | 30.66 |
| 357 | 109 | 11 | 237 | 0 | 0 | 42.30 | 11.52 | 30.78 |
| 358 | 109 | 11 | 238 | 0 | 0 | 42.48 | 11.57 | 30.91 |
| 359 | 109 | 11 | 239 | 0 | 0 | 42.66 | 11.62 | 31.04 |
| 360 | 109 | 11 | 240 | 0 | 0 | 42.83 | 11.66 | 31.17 |
| 361 | 109 | 11 | 241 | 0 | 0 | 43.01 | 11.71 | 31.30 |
| 362 | 109 | 11 | 242 | 0 | 0 | 43.18 | 11.76 | 31.42 |
| 363 | 109 | 11 | 243 | 0 | 0 | 43.36 | 11.81 | 31.55 |
| 364 | 109 | 11 | 244 | 0 | 0 | 43.54 | 11.86 | 31.68 |
| 365 | 109 | 11 | 245 | 0 | 0 | 43.72 | 11.91 | 31.81 |
| 366 | 109 | 11 | 246 | 0 | 0 | 43.90 | 11.96 | 31.94 |
| 367 | 109 | 11 | 247 | 0 | 0 | 44.06 | 12.00 | 32.06 |
| 368 | 109 | 11 | 248 | 0 | 0 | 44.24 | 12.05 | 32.19 |
| 369 | 109 | 11 | 249 | 0 | 0 | 44.42 | 12.10 | 32.32 |
| 370 | 109 | 11 | 250 | 0 | 0 | 44.60 | 12.15 | 32.45 |
| 371 | 109 | 11 | 251 | 0 | 0 | 44.78 | 12.20 | 32.58 |
| 372 | 109 | 11 | 252 | 0 | 0 | 44.95 | 12.25 | 32.70 |
| 373 | 109 | 11 | 253 | 0 | 0 | 45.12 | 12.29 | 32.83 |
| 374 | 109 | 11 | 254 | 0 | 0 | 45.30 | 12.34 | 32.96 |
| 375 | 109 | 11 | 255 | 0 | 0 | 45.48 | 12.39 | 33.09 |
| 376 | 109 | 11 | 256 | 0 | 0 | 45.66 | 12.44 | 33.22 |
| 377 | 109 | 11 | 257 | 0 | 0 | 45.83 | 12.49 | 33.34 |
| 378 | 109 | 11 | 258 | 0 | 0 | 46.01 | 12.54 | 33.47 |

| Employee's Earnings up to and including the UEL | Earnings at the LEL (where earnings are equal to or exceed the LEL) | Earnings above the LEL, up to and including the PT | Earnings above the PT, up to and including the UAP | Earnings above the UAP, up to and including the UEL | Earnings above the UEL | Total of employee's and employer's contributions | Employee's contributions payable on all earnings above the PT | Employer's contributions |
|---|---|--|--|---|------------------------|--|---|--------------------------|
| ▼ | 1a | 1b | 1c | 1d | 1e | 1f | 1g | ▼ |
| 379 | 109 | 11 | 259 | 0 | 0 | 46.19 | 12.59 | 33.60 |
| 380 | 109 | 11 | 260 | 0 | 0 | 46.36 | 12.63 | 33.73 |
| 381 | 109 | 11 | 261 | 0 | 0 | 46.54 | 12.68 | 33.86 |
| 382 | 109 | 11 | 262 | 0 | 0 | 46.71 | 12.73 | 33.98 |
| 383 | 109 | 11 | 263 | 0 | 0 | 46.89 | 12.78 | 34.11 |
| 384 | 109 | 11 | 264 | 0 | 0 | 47.07 | 12.83 | 34.24 |
| 385 | 109 | 11 | 265 | 0 | 0 | 47.25 | 12.88 | 34.37 |
| 386 | 109 | 11 | 266 | 0 | 0 | 47.43 | 12.93 | 34.50 |
| 387 | 109 | 11 | 267 | 0 | 0 | 47.59 | 12.97 | 34.62 |
| 388 | 109 | 11 | 268 | 0 | 0 | 47.77 | 13.02 | 34.75 |
| 389 | 109 | 11 | 269 | 0 | 0 | 47.95 | 13.07 | 34.88 |
| 390 | 109 | 11 | 270 | 0 | 0 | 48.13 | 13.12 | 35.01 |
| 391 | 109 | 11 | 271 | 0 | 0 | 48.31 | 13.17 | 35.14 |
| 392 | 109 | 11 | 272 | 0 | 0 | 48.48 | 13.22 | 35.26 |
| 393 | 109 | 11 | 273 | 0 | 0 | 48.65 | 13.26 | 35.39 |
| 394 | 109 | 11 | 274 | 0 | 0 | 48.83 | 13.31 | 35.52 |
| 395 | 109 | 11 | 275 | 0 | 0 | 49.01 | 13.36 | 35.65 |
| 396 | 109 | 11 | 276 | 0 | 0 | 49.19 | 13.41 | 35.78 |
| 397 | 109 | 11 | 277 | 0 | 0 | 49.36 | 13.46 | 35.90 |
| 398 | 109 | 11 | 278 | 0 | 0 | 49.54 | 13.51 | 36.03 |
| 399 | 109 | 11 | 279 | 0 | 0 | 49.72 | 13.56 | 36.16 |
| 400 | 109 | 11 | 280 | 0 | 0 | 49.89 | 13.60 | 36.29 |
| 401 | 109 | 11 | 281 | 0 | 0 | 50.07 | 13.65 | 36.42 |
| 402 | 109 | 11 | 282 | 0 | 0 | 50.24 | 13.70 | 36.54 |
| 403 | 109 | 11 | 283 | 0 | 0 | 50.42 | 13.75 | 36.67 |
| 404 | 109 | 11 | 284 | 0 | 0 | 50.60 | 13.80 | 36.80 |
| 405 | 109 | 11 | 285 | 0 | 0 | 50.78 | 13.85 | 36.93 |
| 406 | 109 | 11 | 286 | 0 | 0 | 50.96 | 13.90 | 37.06 |
| 407 | 109 | 11 | 287 | 0 | 0 | 51.12 | 13.94 | 37.18 |
| 408 | 109 | 11 | 288 | 0 | 0 | 51.30 | 13.99 | 37.31 |
| 409 | 109 | 11 | 289 | 0 | 0 | 51.48 | 14.04 | 37.44 |
| 410 | 109 | 11 | 290 | 0 | 0 | 51.66 | 14.09 | 37.57 |
| 411 | 109 | 11 | 291 | 0 | 0 | 51.84 | 14.14 | 37.70 |
| 412 | 109 | 11 | 292 | 0 | 0 | 52.01 | 14.19 | 37.82 |
| 413 | 109 | 11 | 293 | 0 | 0 | 52.18 | 14.23 | 37.95 |
| 414 | 109 | 11 | 294 | 0 | 0 | 52.36 | 14.28 | 38.08 |
| 415 | 109 | 11 | 295 | 0 | 0 | 52.54 | 14.33 | 38.21 |
| 416 | 109 | 11 | 296 | 0 | 0 | 52.72 | 14.38 | 38.34 |
| 417 | 109 | 11 | 297 | 0 | 0 | 52.89 | 14.43 | 38.46 |
| 418 | 109 | 11 | 298 | 0 | 0 | 53.07 | 14.48 | 38.59 |
| 419 | 109 | 11 | 299 | 0 | 0 | 53.25 | 14.53 | 38.72 |
| 420 | 109 | 11 | 300 | 0 | 0 | 53.42 | 14.57 | 38.85 |

| Employee's Earnings up to and including the UEL ▼ | Earnings at the LEL (where earnings are equal to or exceed the LEL) 1a | Earnings above the LEL, up to and including the PT 1b | Earnings above the PT, up to and including the UAP 1c | Earnings above the UAP, up to and including the UEL 1d | Earnings above the UEL 1e | Total of employee's and employer's contributions 1f | Employee's contributions payable on all earnings above the PT 1g | Employer's contributions ▼ |
|--|---|--|--|---|------------------------------|--|---|-------------------------------|
| 421 | 109 | 11 | 301 | 0 | 0 | 53.60 | 14.62 | 38.98 |
| 422 | 109 | 11 | 302 | 0 | 0 | 53.77 | 14.67 | 39.10 |
| 423 | 109 | 11 | 303 | 0 | 0 | 53.95 | 14.72 | 39.23 |
| 424 | 109 | 11 | 304 | 0 | 0 | 54.13 | 14.77 | 39.36 |
| 425 | 109 | 11 | 305 | 0 | 0 | 54.31 | 14.82 | 39.49 |
| 426 | 109 | 11 | 306 | 0 | 0 | 54.49 | 14.87 | 39.62 |
| 427 | 109 | 11 | 307 | 0 | 0 | 54.65 | 14.91 | 39.74 |
| 428 | 109 | 11 | 308 | 0 | 0 | 54.83 | 14.96 | 39.87 |
| 429 | 109 | 11 | 309 | 0 | 0 | 55.01 | 15.01 | 40.00 |
| 430 | 109 | 11 | 310 | 0 | 0 | 55.19 | 15.06 | 40.13 |
| 431 | 109 | 11 | 311 | 0 | 0 | 55.37 | 15.11 | 40.26 |
| 432 | 109 | 11 | 312 | 0 | 0 | 55.54 | 15.16 | 40.38 |
| 433 | 109 | 11 | 313 | 0 | 0 | 55.71 | 15.20 | 40.51 |
| 434 | 109 | 11 | 314 | 0 | 0 | 55.89 | 15.25 | 40.64 |
| 435 | 109 | 11 | 315 | 0 | 0 | 56.07 | 15.30 | 40.77 |
| 436 | 109 | 11 | 316 | 0 | 0 | 56.25 | 15.35 | 40.90 |
| 437 | 109 | 11 | 317 | 0 | 0 | 56.42 | 15.40 | 41.02 |
| 438 | 109 | 11 | 318 | 0 | 0 | 56.60 | 15.45 | 41.15 |
| 439 | 109 | 11 | 319 | 0 | 0 | 56.78 | 15.50 | 41.28 |
| 440 | 109 | 11 | 320 | 0 | 0 | 56.95 | 15.54 | 41.41 |
| 441 | 109 | 11 | 321 | 0 | 0 | 57.13 | 15.59 | 41.54 |
| 442 | 109 | 11 | 322 | 0 | 0 | 57.30 | 15.64 | 41.66 |
| 443 | 109 | 11 | 323 | 0 | 0 | 57.48 | 15.69 | 41.79 |
| 444 | 109 | 11 | 324 | 0 | 0 | 57.66 | 15.74 | 41.92 |
| 445 | 109 | 11 | 325 | 0 | 0 | 57.84 | 15.79 | 42.05 |
| 446 | 109 | 11 | 326 | 0 | 0 | 58.02 | 15.84 | 42.18 |
| 447 | 109 | 11 | 327 | 0 | 0 | 58.18 | 15.88 | 42.30 |
| 448 | 109 | 11 | 328 | 0 | 0 | 58.36 | 15.93 | 42.43 |
| 449 | 109 | 11 | 329 | 0 | 0 | 58.54 | 15.98 | 42.56 |
| 450 | 109 | 11 | 330 | 0 | 0 | 58.72 | 16.03 | 42.69 |
| 451 | 109 | 11 | 331 | 0 | 0 | 58.90 | 16.08 | 42.82 |
| 452 | 109 | 11 | 332 | 0 | 0 | 59.07 | 16.13 | 42.94 |
| 453 | 109 | 11 | 333 | 0 | 0 | 59.24 | 16.17 | 43.07 |
| 454 | 109 | 11 | 334 | 0 | 0 | 59.42 | 16.22 | 43.20 |
| 455 | 109 | 11 | 335 | 0 | 0 | 59.60 | 16.27 | 43.33 |
| 456 | 109 | 11 | 336 | 0 | 0 | 59.78 | 16.32 | 43.46 |
| 457 | 109 | 11 | 337 | 0 | 0 | 59.95 | 16.37 | 43.58 |
| 458 | 109 | 11 | 338 | 0 | 0 | 60.13 | 16.42 | 43.71 |
| 459 | 109 | 11 | 339 | 0 | 0 | 60.31 | 16.47 | 43.84 |
| 460 | 109 | 11 | 340 | 0 | 0 | 60.48 | 16.51 | 43.97 |
| 461 | 109 | 11 | 341 | 0 | 0 | 60.66 | 16.56 | 44.10 |
| 462 | 109 | 11 | 342 | 0 | 0 | 60.83 | 16.61 | 44.22 |

| Employee's Earnings up to and including the UEL | Earnings at the LEL (where earnings are equal to or exceed the LEL) | Earnings above the LEL, up to and including the PT | Earnings above the PT, up to and including the UAP | Earnings above the UAP, up to and including the UEL | Earnings above the UEL | Total of employee's and employer's contributions | Employee's contributions payable on all earnings above the PT | Employer's contributions |
|---|---|--|--|---|------------------------|--|---|--------------------------|
| ▼ | 1a | 1b | 1c | 1d | 1e | 1f | 1g | ▼ |
| 463 | 109 | 11 | 343 | 0 | 0 | 61.01 | 16.66 | 44.35 |
| 464 | 109 | 11 | 344 | 0 | 0 | 61.19 | 16.71 | 44.48 |
| 465 | 109 | 11 | 345 | 0 | 0 | 61.37 | 16.76 | 44.61 |
| 466 | 109 | 11 | 346 | 0 | 0 | 61.55 | 16.81 | 44.74 |
| 467 | 109 | 11 | 347 | 0 | 0 | 61.71 | 16.85 | 44.86 |
| 468 | 109 | 11 | 348 | 0 | 0 | 61.89 | 16.90 | 44.99 |
| 469 | 109 | 11 | 349 | 0 | 0 | 62.07 | 16.95 | 45.12 |
| 470 | 109 | 11 | 350 | 0 | 0 | 62.25 | 17.00 | 45.25 |
| 471 | 109 | 11 | 351 | 0 | 0 | 62.43 | 17.05 | 45.38 |
| 472 | 109 | 11 | 352 | 0 | 0 | 62.60 | 17.10 | 45.50 |
| 473 | 109 | 11 | 353 | 0 | 0 | 62.77 | 17.14 | 45.63 |
| 474 | 109 | 11 | 354 | 0 | 0 | 62.95 | 17.19 | 45.76 |
| 475 | 109 | 11 | 355 | 0 | 0 | 63.13 | 17.24 | 45.89 |
| 476 | 109 | 11 | 356 | 0 | 0 | 63.31 | 17.29 | 46.02 |
| 477 | 109 | 11 | 357 | 0 | 0 | 63.48 | 17.34 | 46.14 |
| 478 | 109 | 11 | 358 | 0 | 0 | 63.66 | 17.39 | 46.27 |
| 479 | 109 | 11 | 359 | 0 | 0 | 63.84 | 17.44 | 46.40 |
| 480 | 109 | 11 | 360 | 0 | 0 | 64.01 | 17.48 | 46.53 |
| 481 | 109 | 11 | 361 | 0 | 0 | 64.19 | 17.53 | 46.66 |
| 482 | 109 | 11 | 362 | 0 | 0 | 64.36 | 17.58 | 46.78 |
| 483 | 109 | 11 | 363 | 0 | 0 | 64.54 | 17.63 | 46.91 |
| 484 | 109 | 11 | 364 | 0 | 0 | 64.72 | 17.68 | 47.04 |
| 485 | 109 | 11 | 365 | 0 | 0 | 64.90 | 17.73 | 47.17 |
| 486 | 109 | 11 | 366 | 0 | 0 | 65.08 | 17.78 | 47.30 |
| 487 | 109 | 11 | 367 | 0 | 0 | 65.24 | 17.82 | 47.42 |
| 488 | 109 | 11 | 368 | 0 | 0 | 65.42 | 17.87 | 47.55 |
| 489 | 109 | 11 | 369 | 0 | 0 | 65.60 | 17.92 | 47.68 |
| 490 | 109 | 11 | 370 | 0 | 0 | 65.78 | 17.97 | 47.81 |
| 491 | 109 | 11 | 371 | 0 | 0 | 65.96 | 18.02 | 47.94 |
| 492 | 109 | 11 | 372 | 0 | 0 | 66.13 | 18.07 | 48.06 |
| 493 | 109 | 11 | 373 | 0 | 0 | 66.30 | 18.11 | 48.19 |
| 494 | 109 | 11 | 374 | 0 | 0 | 66.48 | 18.16 | 48.32 |
| 495 | 109 | 11 | 375 | 0 | 0 | 66.66 | 18.21 | 48.45 |
| 496 | 109 | 11 | 376 | 0 | 0 | 66.84 | 18.26 | 48.58 |
| 497 | 109 | 11 | 377 | 0 | 0 | 67.01 | 18.31 | 48.70 |
| 498 | 109 | 11 | 378 | 0 | 0 | 67.19 | 18.36 | 48.83 |
| 499 | 109 | 11 | 379 | 0 | 0 | 67.37 | 18.41 | 48.96 |
| 500 | 109 | 11 | 380 | 0 | 0 | 67.54 | 18.45 | 49.09 |
| 501 | 109 | 11 | 381 | 0 | 0 | 67.72 | 18.50 | 49.22 |
| 502 | 109 | 11 | 382 | 0 | 0 | 67.89 | 18.55 | 49.34 |
| 503 | 109 | 11 | 383 | 0 | 0 | 68.07 | 18.60 | 49.47 |
| 504 | 109 | 11 | 384 | 0 | 0 | 68.25 | 18.65 | 49.60 |

| Employee's Earnings up to and including the UEL | Earnings at the LEL (where earnings are equal to or exceed the LEL) | Earnings above the LEL, up to and including the PT | Earnings above the PT, up to and including the UAP | Earnings above the UAP, up to and including the UEL | Earnings above the UEL | Total of employee's and employer's contributions | Employee's contributions payable on all earnings above the PT | Employer's contributions |
|---|---|--|--|---|------------------------|--|---|--------------------------|
| ▼ | 1a | 1b | 1c | 1d | 1e | 1f | 1g | ▼ |
| 505 | 109 | 11 | 385 | 0 | 0 | 68.43 | 18.70 | 49.73 |
| 506 | 109 | 11 | 386 | 0 | 0 | 68.61 | 18.75 | 49.86 |
| 507 | 109 | 11 | 387 | 0 | 0 | 68.77 | 18.79 | 49.98 |
| 508 | 109 | 11 | 388 | 0 | 0 | 68.95 | 18.84 | 50.11 |
| 509 | 109 | 11 | 389 | 0 | 0 | 69.13 | 18.89 | 50.24 |
| 510 | 109 | 11 | 390 | 0 | 0 | 69.31 | 18.94 | 50.37 |
| 511 | 109 | 11 | 391 | 0 | 0 | 69.49 | 18.99 | 50.50 |
| 512 | 109 | 11 | 392 | 0 | 0 | 69.66 | 19.04 | 50.62 |
| 513 | 109 | 11 | 393 | 0 | 0 | 69.83 | 19.08 | 50.75 |
| 514 | 109 | 11 | 394 | 0 | 0 | 70.01 | 19.13 | 50.88 |
| 515 | 109 | 11 | 395 | 0 | 0 | 70.19 | 19.18 | 51.01 |
| 516 | 109 | 11 | 396 | 0 | 0 | 70.37 | 19.23 | 51.14 |
| 517 | 109 | 11 | 397 | 0 | 0 | 70.54 | 19.28 | 51.26 |
| 518 | 109 | 11 | 398 | 0 | 0 | 70.72 | 19.33 | 51.39 |
| 519 | 109 | 11 | 399 | 0 | 0 | 70.90 | 19.38 | 51.52 |
| 520 | 109 | 11 | 400 | 0 | 0 | 71.07 | 19.42 | 51.65 |
| 521 | 109 | 11 | 401 | 0 | 0 | 71.25 | 19.47 | 51.78 |
| 522 | 109 | 11 | 402 | 0 | 0 | 71.42 | 19.52 | 51.90 |
| 523 | 109 | 11 | 403 | 0 | 0 | 71.60 | 19.57 | 52.03 |
| 524 | 109 | 11 | 404 | 0 | 0 | 71.78 | 19.62 | 52.16 |
| 525 | 109 | 11 | 405 | 0 | 0 | 71.96 | 19.67 | 52.29 |
| 526 | 109 | 11 | 406 | 0 | 0 | 72.14 | 19.72 | 52.42 |
| 527 | 109 | 11 | 407 | 0 | 0 | 72.30 | 19.76 | 52.54 |
| 528 | 109 | 11 | 408 | 0 | 0 | 72.48 | 19.81 | 52.67 |
| 529 | 109 | 11 | 409 | 0 | 0 | 72.66 | 19.86 | 52.80 |
| 530 | 109 | 11 | 410 | 0 | 0 | 72.84 | 19.91 | 52.93 |
| 531 | 109 | 11 | 411 | 0 | 0 | 73.02 | 19.96 | 53.06 |
| 532 | 109 | 11 | 412 | 0 | 0 | 73.19 | 20.01 | 53.18 |
| 533 | 109 | 11 | 413 | 0 | 0 | 73.36 | 20.05 | 53.31 |
| 534 | 109 | 11 | 414 | 0 | 0 | 73.54 | 20.10 | 53.44 |
| 535 | 109 | 11 | 415 | 0 | 0 | 73.72 | 20.15 | 53.57 |
| 536 | 109 | 11 | 416 | 0 | 0 | 73.90 | 20.20 | 53.70 |
| 537 | 109 | 11 | 417 | 0 | 0 | 74.07 | 20.25 | 53.82 |
| 538 | 109 | 11 | 418 | 0 | 0 | 74.25 | 20.30 | 53.95 |
| 539 | 109 | 11 | 419 | 0 | 0 | 74.43 | 20.35 | 54.08 |
| 540 | 109 | 11 | 420 | 0 | 0 | 74.60 | 20.39 | 54.21 |
| 541 | 109 | 11 | 421 | 0 | 0 | 74.78 | 20.44 | 54.34 |
| 542 | 109 | 11 | 422 | 0 | 0 | 74.95 | 20.49 | 54.46 |
| 543 | 109 | 11 | 423 | 0 | 0 | 75.13 | 20.54 | 54.59 |
| 544 | 109 | 11 | 424 | 0 | 0 | 75.31 | 20.59 | 54.72 |
| 545 | 109 | 11 | 425 | 0 | 0 | 75.49 | 20.64 | 54.85 |
| 546 | 109 | 11 | 426 | 0 | 0 | 75.67 | 20.69 | 54.98 |

| Employee's Earnings up to and including the UEL ▼ | Earnings at the LEL (where earnings are equal to or exceed the LEL) 1a | Earnings above the LEL, up to and including the PT 1b | Earnings above the PT, up to and including the UAP 1c | Earnings above the UAP, up to and including the UEL 1d | Earnings above the UEL 1e | Total of employee's and employer's contributions 1f | Employee's contributions payable on all earnings above the PT 1g | Employer's contributions ▼ |
|--|---|--|--|---|------------------------------|--|---|-------------------------------|
| 547 | 109 | 11 | 427 | 0 | 0 | 75.83 | 20.73 | 55.10 |
| 548 | 109 | 11 | 428 | 0 | 0 | 76.01 | 20.78 | 55.23 |
| 549 | 109 | 11 | 429 | 0 | 0 | 76.19 | 20.83 | 55.36 |
| 550 | 109 | 11 | 430 | 0 | 0 | 76.37 | 20.88 | 55.49 |
| 551 | 109 | 11 | 431 | 0 | 0 | 76.55 | 20.93 | 55.62 |
| 552 | 109 | 11 | 432 | 0 | 0 | 76.72 | 20.98 | 55.74 |
| 553 | 109 | 11 | 433 | 0 | 0 | 76.89 | 21.02 | 55.87 |
| 554 | 109 | 11 | 434 | 0 | 0 | 77.07 | 21.07 | 56.00 |
| 555 | 109 | 11 | 435 | 0 | 0 | 77.25 | 21.12 | 56.13 |
| 556 | 109 | 11 | 436 | 0 | 0 | 77.43 | 21.17 | 56.26 |
| 557 | 109 | 11 | 437 | 0 | 0 | 77.60 | 21.22 | 56.38 |
| 558 | 109 | 11 | 438 | 0 | 0 | 77.78 | 21.27 | 56.51 |
| 559 | 109 | 11 | 439 | 0 | 0 | 77.96 | 21.32 | 56.64 |
| 560 | 109 | 11 | 440 | 0 | 0 | 78.13 | 21.36 | 56.77 |
| 561 | 109 | 11 | 441 | 0 | 0 | 78.31 | 21.41 | 56.90 |
| 562 | 109 | 11 | 442 | 0 | 0 | 78.48 | 21.46 | 57.02 |
| 563 | 109 | 11 | 443 | 0 | 0 | 78.66 | 21.51 | 57.15 |
| 564 | 109 | 11 | 444 | 0 | 0 | 78.84 | 21.56 | 57.28 |
| 565 | 109 | 11 | 445 | 0 | 0 | 79.02 | 21.61 | 57.41 |
| 566 | 109 | 11 | 446 | 0 | 0 | 79.20 | 21.66 | 57.54 |
| 567 | 109 | 11 | 447 | 0 | 0 | 79.36 | 21.70 | 57.66 |
| 568 | 109 | 11 | 448 | 0 | 0 | 79.54 | 21.75 | 57.79 |
| 569 | 109 | 11 | 449 | 0 | 0 | 79.72 | 21.80 | 57.92 |
| 570 | 109 | 11 | 450 | 0 | 0 | 79.90 | 21.85 | 58.05 |
| 571 | 109 | 11 | 451 | 0 | 0 | 80.08 | 21.90 | 58.18 |
| 572 | 109 | 11 | 452 | 0 | 0 | 80.25 | 21.95 | 58.30 |
| 573 | 109 | 11 | 453 | 0 | 0 | 80.42 | 21.99 | 58.43 |
| 574 | 109 | 11 | 454 | 0 | 0 | 80.60 | 22.04 | 58.56 |
| 575 | 109 | 11 | 455 | 0 | 0 | 80.78 | 22.09 | 58.69 |
| 576 | 109 | 11 | 456 | 0 | 0 | 80.96 | 22.14 | 58.82 |
| 577 | 109 | 11 | 457 | 0 | 0 | 81.13 | 22.19 | 58.94 |
| 578 | 109 | 11 | 458 | 0 | 0 | 81.31 | 22.24 | 59.07 |
| 579 | 109 | 11 | 459 | 0 | 0 | 81.49 | 22.29 | 59.20 |
| 580 | 109 | 11 | 460 | 0 | 0 | 81.66 | 22.33 | 59.33 |
| 581 | 109 | 11 | 461 | 0 | 0 | 81.84 | 22.38 | 59.46 |
| 582 | 109 | 11 | 462 | 0 | 0 | 82.01 | 22.43 | 59.58 |
| 583 | 109 | 11 | 463 | 0 | 0 | 82.19 | 22.48 | 59.71 |
| 584 | 109 | 11 | 464 | 0 | 0 | 82.37 | 22.53 | 59.84 |
| 585 | 109 | 11 | 465 | 0 | 0 | 82.55 | 22.58 | 59.97 |
| 586 | 109 | 11 | 466 | 0 | 0 | 82.73 | 22.63 | 60.10 |
| 587 | 109 | 11 | 467 | 0 | 0 | 82.89 | 22.67 | 60.22 |
| 588 | 109 | 11 | 468 | 0 | 0 | 83.07 | 22.72 | 60.35 |

| Employee's Earnings up to and including the UEL | Earnings at the LEL (where earnings are equal to or exceed the LEL) | Earnings above the LEL, up to and including the PT | Earnings above the PT, up to and including the UAP | Earnings above the UAP, up to and including the UEL | Earnings above the UEL | Total of employee's and employer's contributions | Employee's contributions payable on all earnings above the PT | Employer's contributions |
|---|---|--|--|---|------------------------|--|---|--------------------------|
| ▼ | 1a | 1b | 1c | 1d | 1e | 1f | 1g | ▼ |
| 589 | 109 | 11 | 469 | 0 | 0 | 83.25 | 22.77 | 60.48 |
| 590 | 109 | 11 | 470 | 0 | 0 | 83.43 | 22.82 | 60.61 |
| 591 | 109 | 11 | 471 | 0 | 0 | 83.61 | 22.87 | 60.74 |
| 592 | 109 | 11 | 472 | 0 | 0 | 83.78 | 22.92 | 60.86 |
| 593 | 109 | 11 | 473 | 0 | 0 | 83.95 | 22.96 | 60.99 |
| 594 | 109 | 11 | 474 | 0 | 0 | 84.13 | 23.01 | 61.12 |
| 595 | 109 | 11 | 475 | 0 | 0 | 84.31 | 23.06 | 61.25 |
| 596 | 109 | 11 | 476 | 0 | 0 | 84.49 | 23.11 | 61.38 |
| 597 | 109 | 11 | 477 | 0 | 0 | 84.66 | 23.16 | 61.50 |
| 598 | 109 | 11 | 478 | 0 | 0 | 84.84 | 23.21 | 61.63 |
| 599 | 109 | 11 | 479 | 0 | 0 | 85.02 | 23.26 | 61.76 |
| 600 | 109 | 11 | 480 | 0 | 0 | 85.19 | 23.30 | 61.89 |
| 601 | 109 | 11 | 481 | 0 | 0 | 85.37 | 23.35 | 62.02 |
| 602 | 109 | 11 | 482 | 0 | 0 | 85.54 | 23.40 | 62.14 |
| 603 | 109 | 11 | 483 | 0 | 0 | 85.72 | 23.45 | 62.27 |
| 604 | 109 | 11 | 484 | 0 | 0 | 85.90 | 23.50 | 62.40 |
| 605 | 109 | 11 | 485 | 0 | 0 | 86.08 | 23.55 | 62.53 |
| 606 | 109 | 11 | 486 | 0 | 0 | 86.26 | 23.60 | 62.66 |
| 607 | 109 | 11 | 487 | 0 | 0 | 86.42 | 23.64 | 62.78 |
| 608 | 109 | 11 | 488 | 0 | 0 | 86.60 | 23.69 | 62.91 |
| 609 | 109 | 11 | 489 | 0 | 0 | 86.78 | 23.74 | 63.04 |
| 610 | 109 | 11 | 490 | 0 | 0 | 86.96 | 23.79 | 63.17 |
| 611 | 109 | 11 | 491 | 0 | 0 | 87.14 | 23.84 | 63.30 |
| 612 | 109 | 11 | 492 | 0 | 0 | 87.31 | 23.89 | 63.42 |
| 613 | 109 | 11 | 493 | 0 | 0 | 87.48 | 23.93 | 63.55 |
| 614 | 109 | 11 | 494 | 0 | 0 | 87.66 | 23.98 | 63.68 |
| 615 | 109 | 11 | 495 | 0 | 0 | 87.84 | 24.03 | 63.81 |
| 616 | 109 | 11 | 496 | 0 | 0 | 88.02 | 24.08 | 63.94 |
| 617 | 109 | 11 | 497 | 0 | 0 | 88.19 | 24.13 | 64.06 |
| 618 | 109 | 11 | 498 | 0 | 0 | 88.37 | 24.18 | 64.19 |
| 619 | 109 | 11 | 499 | 0 | 0 | 88.55 | 24.23 | 64.32 |
| 620 | 109 | 11 | 500 | 0 | 0 | 88.72 | 24.27 | 64.45 |
| 621 | 109 | 11 | 501 | 0 | 0 | 88.90 | 24.32 | 64.58 |
| 622 | 109 | 11 | 502 | 0 | 0 | 89.07 | 24.37 | 64.70 |
| 623 | 109 | 11 | 503 | 0 | 0 | 89.25 | 24.42 | 64.83 |
| 624 | 109 | 11 | 504 | 0 | 0 | 89.43 | 24.47 | 64.96 |
| 625 | 109 | 11 | 505 | 0 | 0 | 89.61 | 24.52 | 65.09 |
| 626 | 109 | 11 | 506 | 0 | 0 | 89.79 | 24.57 | 65.22 |
| 627 | 109 | 11 | 507 | 0 | 0 | 89.95 | 24.61 | 65.34 |
| 628 | 109 | 11 | 508 | 0 | 0 | 90.13 | 24.66 | 65.47 |
| 629 | 109 | 11 | 509 | 0 | 0 | 90.31 | 24.71 | 65.60 |
| 630 | 109 | 11 | 510 | 0 | 0 | 90.49 | 24.76 | 65.73 |

| Employee's Earnings up to and including the UEL ▼ | Earnings at the LEL (where earnings are equal to or exceed the LEL) 1a | Earnings above the LEL, up to and including the PT 1b | Earnings above the PT, up to and including the UAP 1c | Earnings above the UAP, up to and including the UEL 1d | Earnings above the UEL 1e | Total of employee's and employer's contributions 1f | Employee's contributions payable on all earnings above the PT 1g | Employer's contributions ▼ |
|--|---|--|--|---|------------------------------|--|---|-------------------------------|
| 631 | 109 | 11 | 511 | 0 | 0 | 90.67 | 24.81 | 65.86 |
| 632 | 109 | 11 | 512 | 0 | 0 | 90.84 | 24.86 | 65.98 |
| 633 | 109 | 11 | 513 | 0 | 0 | 91.01 | 24.90 | 66.11 |
| 634 | 109 | 11 | 514 | 0 | 0 | 91.19 | 24.95 | 66.24 |
| 635 | 109 | 11 | 515 | 0 | 0 | 91.37 | 25.00 | 66.37 |
| 636 | 109 | 11 | 516 | 0 | 0 | 91.55 | 25.05 | 66.50 |
| 637 | 109 | 11 | 517 | 0 | 0 | 91.72 | 25.10 | 66.62 |
| 638 | 109 | 11 | 518 | 0 | 0 | 91.90 | 25.15 | 66.75 |
| 639 | 109 | 11 | 519 | 0 | 0 | 92.08 | 25.20 | 66.88 |
| 640 | 109 | 11 | 520 | 0 | 0 | 92.25 | 25.24 | 67.01 |
| 641 | 109 | 11 | 521 | 0 | 0 | 92.43 | 25.29 | 67.14 |
| 642 | 109 | 11 | 522 | 0 | 0 | 92.60 | 25.34 | 67.26 |
| 643 | 109 | 11 | 523 | 0 | 0 | 92.78 | 25.39 | 67.39 |
| 644 | 109 | 11 | 524 | 0 | 0 | 92.96 | 25.44 | 67.52 |
| 645 | 109 | 11 | 525 | 0 | 0 | 93.14 | 25.49 | 67.65 |
| 646 | 109 | 11 | 526 | 0 | 0 | 93.32 | 25.54 | 67.78 |
| 647 | 109 | 11 | 527 | 0 | 0 | 93.48 | 25.58 | 67.90 |
| 648 | 109 | 11 | 528 | 0 | 0 | 93.66 | 25.63 | 68.03 |
| 649 | 109 | 11 | 529 | 0 | 0 | 93.84 | 25.68 | 68.16 |
| 650 | 109 | 11 | 530 | 0 | 0 | 94.02 | 25.73 | 68.29 |
| 651 | 109 | 11 | 531 | 0 | 0 | 94.20 | 25.78 | 68.42 |
| 652 | 109 | 11 | 532 | 0 | 0 | 94.37 | 25.83 | 68.54 |
| 653 | 109 | 11 | 533 | 0 | 0 | 94.54 | 25.87 | 68.67 |
| 654 | 109 | 11 | 534 | 0 | 0 | 94.72 | 25.92 | 68.80 |
| 655 | 109 | 11 | 535 | 0 | 0 | 94.90 | 25.97 | 68.93 |
| 656 | 109 | 11 | 536 | 0 | 0 | 95.08 | 26.02 | 69.06 |
| 657 | 109 | 11 | 537 | 0 | 0 | 95.25 | 26.07 | 69.18 |
| 658 | 109 | 11 | 538 | 0 | 0 | 95.43 | 26.12 | 69.31 |
| 659 | 109 | 11 | 539 | 0 | 0 | 95.61 | 26.17 | 69.44 |
| 660 | 109 | 11 | 540 | 0 | 0 | 95.78 | 26.21 | 69.57 |
| 661 | 109 | 11 | 541 | 0 | 0 | 95.96 | 26.26 | 69.70 |
| 662 | 109 | 11 | 542 | 0 | 0 | 96.13 | 26.31 | 69.82 |
| 663 | 109 | 11 | 543 | 0 | 0 | 96.31 | 26.36 | 69.95 |
| 664 | 109 | 11 | 544 | 0 | 0 | 96.49 | 26.41 | 70.08 |
| 665 | 109 | 11 | 545 | 0 | 0 | 96.67 | 26.46 | 70.21 |
| 666 | 109 | 11 | 546 | 0 | 0 | 96.85 | 26.51 | 70.34 |
| 667 | 109 | 11 | 547 | 0 | 0 | 97.01 | 26.55 | 70.46 |
| 668 | 109 | 11 | 548 | 0 | 0 | 97.19 | 26.60 | 70.59 |
| 669 | 109 | 11 | 549 | 0 | 0 | 97.37 | 26.65 | 70.72 |
| 670 | 109 | 11 | 550 | 0 | 0 | 97.55 | 26.70 | 70.85 |
| 671 | 109 | 11 | 551 | 0 | 0 | 97.73 | 26.75 | 70.98 |
| 672 | 109 | 11 | 552 | 0 | 0 | 97.90 | 26.80 | 71.10 |

| Employee's Earnings up to and including the UEL | Earnings at the LEL (where earnings are equal to or exceed the LEL) | Earnings above the LEL, up to and including the PT | Earnings above the PT, up to and including the UAP | Earnings above the UAP, up to and including the UEL | Earnings above the UEL | Total of employee's and employer's contributions | Employee's contributions payable on all earnings above the PT | Employer's contributions |
|---|---|--|--|---|------------------------|--|---|--------------------------|
| ▼ | 1a | 1b | 1c | 1d | 1e | 1f | 1g | ▼ |
| 673 | 109 | 11 | 553 | 0 | 0 | 98.07 | 26.84 | 71.23 |
| 674 | 109 | 11 | 554 | 0 | 0 | 98.25 | 26.89 | 71.36 |
| 675 | 109 | 11 | 555 | 0 | 0 | 98.43 | 26.94 | 71.49 |
| 676 | 109 | 11 | 556 | 0 | 0 | 98.61 | 26.99 | 71.62 |
| 677 | 109 | 11 | 557 | 0 | 0 | 98.78 | 27.04 | 71.74 |
| 678 | 109 | 11 | 558 | 0 | 0 | 98.96 | 27.09 | 71.87 |
| 679 | 109 | 11 | 559 | 0 | 0 | 99.14 | 27.14 | 72.00 |
| 680 | 109 | 11 | 560 | 0 | 0 | 99.31 | 27.18 | 72.13 |
| 681 | 109 | 11 | 561 | 0 | 0 | 99.49 | 27.23 | 72.26 |
| 682 | 109 | 11 | 562 | 0 | 0 | 99.66 | 27.28 | 72.38 |
| 683 | 109 | 11 | 563 | 0 | 0 | 99.84 | 27.33 | 72.51 |
| 684 | 109 | 11 | 564 | 0 | 0 | 100.02 | 27.38 | 72.64 |
| 685 | 109 | 11 | 565 | 0 | 0 | 100.20 | 27.43 | 72.77 |
| 686 | 109 | 11 | 566 | 0 | 0 | 100.38 | 27.48 | 72.90 |
| 687 | 109 | 11 | 567 | 0 | 0 | 100.54 | 27.52 | 73.02 |
| 688 | 109 | 11 | 568 | 0 | 0 | 100.72 | 27.57 | 73.15 |
| 689 | 109 | 11 | 569 | 0 | 0 | 100.90 | 27.62 | 73.28 |
| 690 | 109 | 11 | 570 | 0 | 0 | 101.08 | 27.67 | 73.41 |
| 691 | 109 | 11 | 571 | 0 | 0 | 101.26 | 27.72 | 73.54 |
| 692 | 109 | 11 | 572 | 0 | 0 | 101.43 | 27.77 | 73.66 |
| 693 | 109 | 11 | 573 | 0 | 0 | 101.60 | 27.81 | 73.79 |
| 694 | 109 | 11 | 574 | 0 | 0 | 101.78 | 27.86 | 73.92 |
| 695 | 109 | 11 | 575 | 0 | 0 | 101.96 | 27.91 | 74.05 |
| 696 | 109 | 11 | 576 | 0 | 0 | 102.14 | 27.96 | 74.18 |
| 697 | 109 | 11 | 577 | 0 | 0 | 102.31 | 28.01 | 74.30 |
| 698 | 109 | 11 | 578 | 0 | 0 | 102.49 | 28.06 | 74.43 |
| 699 | 109 | 11 | 579 | 0 | 0 | 102.67 | 28.11 | 74.56 |
| 700 | 109 | 11 | 580 | 0 | 0 | 102.84 | 28.15 | 74.69 |
| 701 | 109 | 11 | 581 | 0 | 0 | 103.02 | 28.20 | 74.82 |
| 702 | 109 | 11 | 582 | 0 | 0 | 103.19 | 28.25 | 74.94 |
| 703 | 109 | 11 | 583 | 0 | 0 | 103.37 | 28.30 | 75.07 |
| 704 | 109 | 11 | 584 | 0 | 0 | 103.55 | 28.35 | 75.20 |
| 705 | 109 | 11 | 585 | 0 | 0 | 103.73 | 28.40 | 75.33 |
| 706 | 109 | 11 | 586 | 0 | 0 | 103.91 | 28.45 | 75.46 |
| 707 | 109 | 11 | 587 | 0 | 0 | 104.07 | 28.49 | 75.58 |
| 708 | 109 | 11 | 588 | 0 | 0 | 104.25 | 28.54 | 75.71 |
| 709 | 109 | 11 | 589 | 0 | 0 | 104.43 | 28.59 | 75.84 |
| 710 | 109 | 11 | 590 | 0 | 0 | 104.61 | 28.64 | 75.97 |
| 711 | 109 | 11 | 591 | 0 | 0 | 104.79 | 28.69 | 76.10 |
| 712 | 109 | 11 | 592 | 0 | 0 | 104.96 | 28.74 | 76.22 |
| 713 | 109 | 11 | 593 | 0 | 0 | 105.13 | 28.78 | 76.35 |
| 714 | 109 | 11 | 594 | 0 | 0 | 105.31 | 28.83 | 76.48 |

| Employee's Earnings up to and including the UEL | Earnings at the LEL (where earnings are equal to or exceed the LEL) | Earnings above the LEL, up to and including the PT | Earnings above the PT, up to and including the UAP | Earnings above the UAP, up to and including the UEL | Earnings above the UEL | Total of employee's and employer's contributions | Employee's contributions payable on all earnings above the PT | Employer's contributions |
|---|---|--|--|---|------------------------|--|---|--------------------------|
| ▼ | 1a | 1b | 1c | 1d | 1e | 1f | 1g | ▼ |
| 715 | 109 | 11 | 595 | 0 | 0 | 105.49 | 28.88 | 76.61 |
| 716 | 109 | 11 | 596 | 0 | 0 | 105.67 | 28.93 | 76.74 |
| 717 | 109 | 11 | 597 | 0 | 0 | 105.84 | 28.98 | 76.86 |
| 718 | 109 | 11 | 598 | 0 | 0 | 106.02 | 29.03 | 76.99 |
| 719 | 109 | 11 | 599 | 0 | 0 | 106.20 | 29.08 | 77.12 |
| 720 | 109 | 11 | 600 | 0 | 0 | 106.37 | 29.12 | 77.25 |
| 721 | 109 | 11 | 601 | 0 | 0 | 106.55 | 29.17 | 77.38 |
| 722 | 109 | 11 | 602 | 0 | 0 | 106.72 | 29.22 | 77.50 |
| 723 | 109 | 11 | 603 | 0 | 0 | 106.90 | 29.27 | 77.63 |
| 724 | 109 | 11 | 604 | 0 | 0 | 107.08 | 29.32 | 77.76 |
| 725 | 109 | 11 | 605 | 0 | 0 | 107.26 | 29.37 | 77.89 |
| 726 | 109 | 11 | 606 | 0 | 0 | 107.44 | 29.42 | 78.02 |
| 727 | 109 | 11 | 607 | 0 | 0 | 107.60 | 29.46 | 78.14 |
| 728 | 109 | 11 | 608 | 0 | 0 | 107.78 | 29.51 | 78.27 |
| 729 | 109 | 11 | 609 | 0 | 0 | 107.96 | 29.56 | 78.40 |
| 730 | 109 | 11 | 610 | 0 | 0 | 108.14 | 29.61 | 78.53 |
| 731 | 109 | 11 | 611 | 0 | 0 | 108.32 | 29.66 | 78.66 |
| 732 | 109 | 11 | 612 | 0 | 0 | 108.49 | 29.71 | 78.78 |
| 733 | 109 | 11 | 613 | 0 | 0 | 108.66 | 29.75 | 78.91 |
| 734 | 109 | 11 | 614 | 0 | 0 | 108.84 | 29.80 | 79.04 |
| 735 | 109 | 11 | 615 | 0 | 0 | 109.02 | 29.85 | 79.17 |
| 736 | 109 | 11 | 616 | 0 | 0 | 109.20 | 29.90 | 79.30 |
| 737 | 109 | 11 | 617 | 0 | 0 | 109.37 | 29.95 | 79.42 |
| 738 | 109 | 11 | 618 | 0 | 0 | 109.55 | 30.00 | 79.55 |
| 739 | 109 | 11 | 619 | 0 | 0 | 109.73 | 30.05 | 79.68 |
| 740 | 109 | 11 | 620 | 0 | 0 | 109.90 | 30.09 | 79.81 |
| 741 | 109 | 11 | 621 | 0 | 0 | 110.08 | 30.14 | 79.94 |
| 742 | 109 | 11 | 622 | 0 | 0 | 110.25 | 30.19 | 80.06 |
| 743 | 109 | 11 | 623 | 0 | 0 | 110.43 | 30.24 | 80.19 |
| 744 | 109 | 11 | 624 | 0 | 0 | 110.61 | 30.29 | 80.32 |
| 745 | 109 | 11 | 625 | 0 | 0 | 110.79 | 30.34 | 80.45 |
| 746 | 109 | 11 | 626 | 0 | 0 | 110.97 | 30.39 | 80.58 |
| 747 | 109 | 11 | 627 | 0 | 0 | 111.13 | 30.43 | 80.70 |
| 748 | 109 | 11 | 628 | 0 | 0 | 111.31 | 30.48 | 80.83 |
| 749 | 109 | 11 | 629 | 0 | 0 | 111.49 | 30.53 | 80.96 |
| 750 | 109 | 11 | 630 | 0 | 0 | 111.67 | 30.58 | 81.09 |
| 751 | 109 | 11 | 631 | 0 | 0 | 111.85 | 30.63 | 81.22 |
| 752 | 109 | 11 | 632 | 0 | 0 | 112.02 | 30.68 | 81.34 |
| 753 | 109 | 11 | 633 | 0 | 0 | 112.19 | 30.72 | 81.47 |
| 754 | 109 | 11 | 634 | 0 | 0 | 112.37 | 30.77 | 81.60 |
| 755 | 109 | 11 | 635 | 0 | 0 | 112.55 | 30.82 | 81.73 |
| 756 | 109 | 11 | 636 | 0 | 0 | 112.73 | 30.87 | 81.86 |

| Employee's Earnings up to and including the UEL ▼ | Earnings at the LEL (where earnings are equal to or exceed the LEL) 1a | Earnings above the LEL, up to and including the PT 1b | Earnings above the PT, up to and including the UAP 1c | Earnings above the UAP, up to and including the UEL 1d | Earnings above the UEL 1e | Total of employee's and employer's contributions 1f | Employee's contributions payable on all earnings above the PT 1g | Employer's contributions ▼ |
|--|---|--|--|---|------------------------------|--|---|-------------------------------|
| 757 | 109 | 11 | 637 | 0 | 0 | 112.90 | 30.92 | 81.98 |
| 758 | 109 | 11 | 638 | 0 | 0 | 113.08 | 30.97 | 82.11 |
| 759 | 109 | 11 | 639 | 0 | 0 | 113.26 | 31.02 | 82.24 |
| 760 | 109 | 11 | 640 | 0 | 0 | 113.43 | 31.06 | 82.37 |
| 761 | 109 | 11 | 641 | 0 | 0 | 113.61 | 31.11 | 82.50 |
| 762 | 109 | 11 | 642 | 0 | 0 | 113.78 | 31.16 | 82.62 |
| 763 | 109 | 11 | 643 | 0 | 0 | 113.96 | 31.21 | 82.75 |
| 764 | 109 | 11 | 644 | 0 | 0 | 114.14 | 31.26 | 82.88 |
| 765 | 109 | 11 | 645 | 0 | 0 | 114.32 | 31.31 | 83.01 |
| 766 | 109 | 11 | 646 | 0 | 0 | 114.50 | 31.36 | 83.14 |
| 767 | 109 | 11 | 647 | 0 | 0 | 114.66 | 31.40 | 83.26 |
| 768 | 109 | 11 | 648 | 0 | 0 | 114.84 | 31.45 | 83.39 |
| 769 | 109 | 11 | 649 | 0 | 0 | 115.02 | 31.50 | 83.52 |
| 770 | 109 | 11 | 650 | 0 | 0 | 115.11 | 31.53 | 83.58 |
| 771 | 109 | 11 | 650 | 1 | 0 | 115.38 | 31.60 | 83.78 |
| 772 | 109 | 11 | 650 | 2 | 0 | 115.55 | 31.65 | 83.90 |
| 773 | 109 | 11 | 650 | 3 | 0 | 115.72 | 31.69 | 84.03 |
| 774 | 109 | 11 | 650 | 4 | 0 | 115.90 | 31.74 | 84.16 |
| 775 | 109 | 11 | 650 | 5 | 0 | 116.08 | 31.79 | 84.29 |
| 776 | 109 | 11 | 650 | 6 | 0 | 116.26 | 31.84 | 84.42 |
| 777 | 109 | 11 | 650 | 7 | 0 | 116.43 | 31.89 | 84.54 |
| 778 | 109 | 11 | 650 | 8 | 0 | 116.61 | 31.94 | 84.67 |
| 779 | 109 | 11 | 650 | 9 | 0 | 116.79 | 31.99 | 84.80 |
| 780 | 109 | 11 | 650 | 10 | 0 | 116.96 | 32.03 | 84.93 |
| 781 | 109 | 11 | 650 | 11 | 0 | 117.14 | 32.08 | 85.06 |
| 782 | 109 | 11 | 650 | 12 | 0 | 117.31 | 32.13 | 85.18 |
| 783 | 109 | 11 | 650 | 13 | 0 | 117.49 | 32.18 | 85.31 |
| 784 | 109 | 11 | 650 | 14 | 0 | 117.58 | 32.20 | 85.38 |

If employee's gross pay is over £784, go to page 82.

Monthly table for not contracted-out reduced rate contributions for use from 6 April 2013 to 5 April 2014

Do not use this table for

- Women who are State Pension age or over, see Table C.
- Women for whom you hold form RD950 or CA2700, see leaflet CF391(IOM).

Use this table for

Married women or widows who have the right to pay reduced rate employee's contributions for whom you hold a valid certificate CA4139, CF383 or CF380A

Completing Deductions Working Sheet, form T11 or substitute

- enter 'B' in the space provided in the 'End of Year Summary' box of form T11.
- copy the figures in columns 1a-1g of the table to columns 1a-1g of form T11.

If the employee's total earnings fall between the LEL and the UEL and the exact gross pay is not shown in the table, use the next smaller figure shown. If the employee's total earnings exceed the UEL, see page 82.

The figures in the left hand column of each table show steps between the LEL and the UEL. The NICs liability for each step is calculated at the mid-point of the steps so you and your employee may pay slightly more or less than if you used the exact percentage method.

▼ for information only - do not enter on Deductions Working Sheet, form T11

| Employee's Earnings up to and including the UEL | Earnings at the LEL (where earnings are equal to or exceed the LEL) | Earnings above the LEL, up to and including the PT | Earnings above the PT, up to and including the UAP | Earnings above the UAP, up to and including the UEL | Earnings above the UEL | Total of employee's and employer's contributions | Employee's contributions payable on all earnings above the PT | Employer's contributions |
|---|---|--|--|---|------------------------|--|---|--------------------------|
| ▼ £ | 1a £ | 1b £ | 1c £ | 1d £ | 1e £ | 1f £ p | 1g £ p | ▼ £ p |
| Up to and including 472.99 | No NIC liability, make no entries on forms T11 and T14 | | | | | | | |
| 473 | 473 | 0 | 0 | 0 | 0 | 0.00 | 0.00 | 0.00 |
| 477 | 473 | 4 | 0 | 0 | 0 | 0.00 | 0.00 | 0.00 |
| 481 | 473 | 8 | 0 | 0 | 0 | 0.00 | 0.00 | 0.00 |
| 485 | 473 | 12 | 0 | 0 | 0 | 0.00 | 0.00 | 0.00 |
| 489 | 473 | 16 | 0 | 0 | 0 | 0.00 | 0.00 | 0.00 |
| 493 | 473 | 20 | 0 | 0 | 0 | 0.00 | 0.00 | 0.00 |
| 497 | 473 | 24 | 0 | 0 | 0 | 0.00 | 0.00 | 0.00 |
| 501 | 473 | 28 | 0 | 0 | 0 | 0.00 | 0.00 | 0.00 |
| 505 | 473 | 32 | 0 | 0 | 0 | 0.00 | 0.00 | 0.00 |
| 507 | 473 | 34 | 0 | 0 | 0 | 0.00 | 0.00 | 0.00 |
| 508 | 473 | 35 | 0 | 0 | 0 | 0.38 | 0.00 | 0.38 |
| 512 | 473 | 39 | 0 | 0 | 0 | 0.90 | 0.00 | 0.90 |
| 516 | 473 | 43 | 0 | 0 | 0 | 1.41 | 0.00 | 1.41 |
| 520 | 473 | 47 | 0 | 0 | 0 | 1.73 | 0.00 | 1.73 |
| 521 | 473 | 47 | 1 | 0 | 0 | 2.20 | 0.15 | 2.05 |
| 525 | 473 | 47 | 5 | 0 | 0 | 2.90 | 0.34 | 2.56 |
| 529 | 473 | 47 | 9 | 0 | 0 | 3.60 | 0.53 | 3.07 |

| Employee's Earnings up to and including the UEL | Earnings at the LEL (where earnings are equal to or exceed the LEL) | Earnings above the LEL, up to and including the PT | Earnings above the PT, up to and including the UAP | Earnings above the UAP, up to and including the UEL | Earnings above the UEL | Total of employee's and employer's contributions | Employee's contributions payable on all earnings above the PT | Employer's contributions |
|---|---|--|--|---|------------------------|--|---|--------------------------|
| ▼ | 1a | 1b | 1c | 1d | 1e | 1f | 1g | ▼ |
| 533 | 473 | 47 | 13 | 0 | 0 | 4.31 | 0.73 | 3.58 |
| 537 | 473 | 47 | 17 | 0 | 0 | 5.02 | 0.92 | 4.10 |
| 541 | 473 | 47 | 21 | 0 | 0 | 5.73 | 1.12 | 4.61 |
| 545 | 473 | 47 | 25 | 0 | 0 | 6.43 | 1.31 | 5.12 |
| 549 | 473 | 47 | 29 | 0 | 0 | 7.13 | 1.50 | 5.63 |
| 553 | 473 | 47 | 33 | 0 | 0 | 7.84 | 1.70 | 6.14 |
| 557 | 473 | 47 | 37 | 0 | 0 | 8.55 | 1.89 | 6.66 |
| 561 | 473 | 47 | 41 | 0 | 0 | 9.26 | 2.09 | 7.17 |
| 565 | 473 | 47 | 45 | 0 | 0 | 9.96 | 2.28 | 7.68 |
| 569 | 473 | 47 | 49 | 0 | 0 | 10.66 | 2.47 | 8.19 |
| 573 | 473 | 47 | 53 | 0 | 0 | 11.37 | 2.67 | 8.70 |
| 577 | 473 | 47 | 57 | 0 | 0 | 12.08 | 2.86 | 9.22 |
| 581 | 473 | 47 | 61 | 0 | 0 | 12.79 | 3.06 | 9.73 |
| 585 | 473 | 47 | 65 | 0 | 0 | 13.49 | 3.25 | 10.24 |
| 589 | 473 | 47 | 69 | 0 | 0 | 14.19 | 3.44 | 10.75 |
| 593 | 473 | 47 | 73 | 0 | 0 | 14.90 | 3.64 | 11.26 |
| 597 | 473 | 47 | 77 | 0 | 0 | 15.61 | 3.83 | 11.78 |
| 601 | 473 | 47 | 81 | 0 | 0 | 16.32 | 4.03 | 12.29 |
| 605 | 473 | 47 | 85 | 0 | 0 | 17.02 | 4.22 | 12.80 |
| 609 | 473 | 47 | 89 | 0 | 0 | 17.72 | 4.41 | 13.31 |
| 613 | 473 | 47 | 93 | 0 | 0 | 18.43 | 4.61 | 13.82 |
| 617 | 473 | 47 | 97 | 0 | 0 | 19.14 | 4.80 | 14.34 |
| 621 | 473 | 47 | 101 | 0 | 0 | 19.85 | 5.00 | 14.85 |
| 625 | 473 | 47 | 105 | 0 | 0 | 20.55 | 5.19 | 15.36 |
| 629 | 473 | 47 | 109 | 0 | 0 | 21.25 | 5.38 | 15.87 |
| 633 | 473 | 47 | 113 | 0 | 0 | 21.96 | 5.58 | 16.38 |
| 637 | 473 | 47 | 117 | 0 | 0 | 22.67 | 5.77 | 16.90 |
| 641 | 473 | 47 | 121 | 0 | 0 | 23.38 | 5.97 | 17.41 |
| 645 | 473 | 47 | 125 | 0 | 0 | 24.08 | 6.16 | 17.92 |
| 649 | 473 | 47 | 129 | 0 | 0 | 24.78 | 6.35 | 18.43 |
| 653 | 473 | 47 | 133 | 0 | 0 | 25.49 | 6.55 | 18.94 |
| 657 | 473 | 47 | 137 | 0 | 0 | 26.20 | 6.74 | 19.46 |
| 661 | 473 | 47 | 141 | 0 | 0 | 26.91 | 6.94 | 19.97 |
| 665 | 473 | 47 | 145 | 0 | 0 | 27.61 | 7.13 | 20.48 |
| 669 | 473 | 47 | 149 | 0 | 0 | 28.31 | 7.32 | 20.99 |
| 673 | 473 | 47 | 153 | 0 | 0 | 29.02 | 7.52 | 21.50 |
| 677 | 473 | 47 | 157 | 0 | 0 | 29.73 | 7.71 | 22.02 |
| 681 | 473 | 47 | 161 | 0 | 0 | 30.44 | 7.91 | 22.53 |
| 685 | 473 | 47 | 165 | 0 | 0 | 31.14 | 8.10 | 23.04 |
| 689 | 473 | 47 | 169 | 0 | 0 | 31.84 | 8.29 | 23.55 |
| 693 | 473 | 47 | 173 | 0 | 0 | 32.55 | 8.49 | 24.06 |
| 697 | 473 | 47 | 177 | 0 | 0 | 33.26 | 8.68 | 24.58 |
| 701 | 473 | 47 | 181 | 0 | 0 | 33.97 | 8.88 | 25.09 |
| 705 | 473 | 47 | 185 | 0 | 0 | 34.67 | 9.07 | 25.60 |

| Employee's Earnings up to and including the UEL | Earnings at the LEL (where earnings are equal to or exceed the LEL) | Earnings above the LEL, up to and including the PT | Earnings above the PT, up to and including the UAP | Earnings above the UAP, up to and including the UEL | Earnings above the UEL | Total of employee's and employer's contributions | Employee's contributions payable on all earnings above the PT | Employer's contributions |
|---|---|--|--|---|------------------------|--|---|--------------------------|
| ▼ | 1a | 1b | 1c | 1d | 1e | 1f | 1g | ▼ |
| 709 | 473 | 47 | 189 | 0 | 0 | 35.37 | 9.26 | 26.11 |
| 713 | 473 | 47 | 193 | 0 | 0 | 36.08 | 9.46 | 26.62 |
| 717 | 473 | 47 | 197 | 0 | 0 | 36.79 | 9.65 | 27.14 |
| 721 | 473 | 47 | 201 | 0 | 0 | 37.50 | 9.85 | 27.65 |
| 725 | 473 | 47 | 205 | 0 | 0 | 38.20 | 10.04 | 28.16 |
| 729 | 473 | 47 | 209 | 0 | 0 | 38.90 | 10.23 | 28.67 |
| 733 | 473 | 47 | 213 | 0 | 0 | 39.61 | 10.43 | 29.18 |
| 737 | 473 | 47 | 217 | 0 | 0 | 40.32 | 10.62 | 29.70 |
| 741 | 473 | 47 | 221 | 0 | 0 | 41.03 | 10.82 | 30.21 |
| 745 | 473 | 47 | 225 | 0 | 0 | 41.73 | 11.01 | 30.72 |
| 749 | 473 | 47 | 229 | 0 | 0 | 42.43 | 11.20 | 31.23 |
| 753 | 473 | 47 | 233 | 0 | 0 | 43.14 | 11.40 | 31.74 |
| 757 | 473 | 47 | 237 | 0 | 0 | 43.85 | 11.59 | 32.26 |
| 761 | 473 | 47 | 241 | 0 | 0 | 44.56 | 11.79 | 32.77 |
| 765 | 473 | 47 | 245 | 0 | 0 | 45.26 | 11.98 | 33.28 |
| 769 | 473 | 47 | 249 | 0 | 0 | 45.96 | 12.17 | 33.79 |
| 773 | 473 | 47 | 253 | 0 | 0 | 46.67 | 12.37 | 34.30 |
| 777 | 473 | 47 | 257 | 0 | 0 | 47.38 | 12.56 | 34.82 |
| 781 | 473 | 47 | 261 | 0 | 0 | 48.09 | 12.76 | 35.33 |
| 785 | 473 | 47 | 265 | 0 | 0 | 48.79 | 12.95 | 35.84 |
| 789 | 473 | 47 | 269 | 0 | 0 | 49.49 | 13.14 | 36.35 |
| 793 | 473 | 47 | 273 | 0 | 0 | 50.20 | 13.34 | 36.86 |
| 797 | 473 | 47 | 277 | 0 | 0 | 50.91 | 13.53 | 37.38 |
| 801 | 473 | 47 | 281 | 0 | 0 | 51.62 | 13.73 | 37.89 |
| 805 | 473 | 47 | 285 | 0 | 0 | 52.32 | 13.92 | 38.40 |
| 809 | 473 | 47 | 289 | 0 | 0 | 53.02 | 14.11 | 38.91 |
| 813 | 473 | 47 | 293 | 0 | 0 | 53.73 | 14.31 | 39.42 |
| 817 | 473 | 47 | 297 | 0 | 0 | 54.44 | 14.50 | 39.94 |
| 821 | 473 | 47 | 301 | 0 | 0 | 55.15 | 14.70 | 40.45 |
| 825 | 473 | 47 | 305 | 0 | 0 | 55.85 | 14.89 | 40.96 |
| 829 | 473 | 47 | 309 | 0 | 0 | 56.55 | 15.08 | 41.47 |
| 833 | 473 | 47 | 313 | 0 | 0 | 57.26 | 15.28 | 41.98 |
| 837 | 473 | 47 | 317 | 0 | 0 | 57.97 | 15.47 | 42.50 |
| 841 | 473 | 47 | 321 | 0 | 0 | 58.68 | 15.67 | 43.01 |
| 845 | 473 | 47 | 325 | 0 | 0 | 59.38 | 15.86 | 43.52 |
| 849 | 473 | 47 | 329 | 0 | 0 | 60.08 | 16.05 | 44.03 |
| 853 | 473 | 47 | 333 | 0 | 0 | 60.79 | 16.25 | 44.54 |
| 857 | 473 | 47 | 337 | 0 | 0 | 61.50 | 16.44 | 45.06 |
| 861 | 473 | 47 | 341 | 0 | 0 | 62.21 | 16.64 | 45.57 |
| 865 | 473 | 47 | 345 | 0 | 0 | 62.91 | 16.83 | 46.08 |
| 869 | 473 | 47 | 349 | 0 | 0 | 63.61 | 17.02 | 46.59 |
| 873 | 473 | 47 | 353 | 0 | 0 | 64.32 | 17.22 | 47.10 |
| 877 | 473 | 47 | 357 | 0 | 0 | 65.03 | 17.41 | 47.62 |
| 881 | 473 | 47 | 361 | 0 | 0 | 65.74 | 17.61 | 48.13 |

| Employee's Earnings up to and including the UEL | Earnings at the LEL (where earnings are equal to or exceed the LEL) | Earnings above the LEL, up to and including the PT | Earnings above the PT, up to and including the UAP | Earnings above the UAP, up to and including the UEL | Earnings above the UEL | Total of employee's and employer's contributions | Employee's contributions payable on all earnings above the PT | Employer's contributions |
|---|---|--|--|---|------------------------|--|---|--------------------------|
| ▼ | 1a | 1b | 1c | 1d | 1e | 1f | 1g | ▼ |
| 885 | 473 | 47 | 365 | 0 | 0 | 66.44 | 17.80 | 48.64 |
| 889 | 473 | 47 | 369 | 0 | 0 | 67.14 | 17.99 | 49.15 |
| 893 | 473 | 47 | 373 | 0 | 0 | 67.85 | 18.19 | 49.66 |
| 897 | 473 | 47 | 377 | 0 | 0 | 68.56 | 18.38 | 50.18 |
| 901 | 473 | 47 | 381 | 0 | 0 | 69.27 | 18.58 | 50.69 |
| 905 | 473 | 47 | 385 | 0 | 0 | 69.97 | 18.77 | 51.20 |
| 909 | 473 | 47 | 389 | 0 | 0 | 70.67 | 18.96 | 51.71 |
| 913 | 473 | 47 | 393 | 0 | 0 | 71.38 | 19.16 | 52.22 |
| 917 | 473 | 47 | 397 | 0 | 0 | 72.09 | 19.35 | 52.74 |
| 921 | 473 | 47 | 401 | 0 | 0 | 72.80 | 19.55 | 53.25 |
| 925 | 473 | 47 | 405 | 0 | 0 | 73.50 | 19.74 | 53.76 |
| 929 | 473 | 47 | 409 | 0 | 0 | 74.20 | 19.93 | 54.27 |
| 933 | 473 | 47 | 413 | 0 | 0 | 74.91 | 20.13 | 54.78 |
| 937 | 473 | 47 | 417 | 0 | 0 | 75.62 | 20.32 | 55.30 |
| 941 | 473 | 47 | 421 | 0 | 0 | 76.33 | 20.52 | 55.81 |
| 945 | 473 | 47 | 425 | 0 | 0 | 77.03 | 20.71 | 56.32 |
| 949 | 473 | 47 | 429 | 0 | 0 | 77.73 | 20.90 | 56.83 |
| 953 | 473 | 47 | 433 | 0 | 0 | 78.44 | 21.10 | 57.34 |
| 957 | 473 | 47 | 437 | 0 | 0 | 79.15 | 21.29 | 57.86 |
| 961 | 473 | 47 | 441 | 0 | 0 | 79.86 | 21.49 | 58.37 |
| 965 | 473 | 47 | 445 | 0 | 0 | 80.56 | 21.68 | 58.88 |
| 969 | 473 | 47 | 449 | 0 | 0 | 81.26 | 21.87 | 59.39 |
| 973 | 473 | 47 | 453 | 0 | 0 | 81.97 | 22.07 | 59.90 |
| 977 | 473 | 47 | 457 | 0 | 0 | 82.68 | 22.26 | 60.42 |
| 981 | 473 | 47 | 461 | 0 | 0 | 83.39 | 22.46 | 60.93 |
| 985 | 473 | 47 | 465 | 0 | 0 | 84.09 | 22.65 | 61.44 |
| 989 | 473 | 47 | 469 | 0 | 0 | 84.79 | 22.84 | 61.95 |
| 993 | 473 | 47 | 473 | 0 | 0 | 85.50 | 23.04 | 62.46 |
| 997 | 473 | 47 | 477 | 0 | 0 | 86.21 | 23.23 | 62.98 |
| 1001 | 473 | 47 | 481 | 0 | 0 | 86.92 | 23.43 | 63.49 |
| 1005 | 473 | 47 | 485 | 0 | 0 | 87.62 | 23.62 | 64.00 |
| 1009 | 473 | 47 | 489 | 0 | 0 | 88.32 | 23.81 | 64.51 |
| 1013 | 473 | 47 | 493 | 0 | 0 | 89.03 | 24.01 | 65.02 |
| 1017 | 473 | 47 | 497 | 0 | 0 | 89.74 | 24.20 | 65.54 |
| 1021 | 473 | 47 | 501 | 0 | 0 | 90.45 | 24.40 | 66.05 |
| 1025 | 473 | 47 | 505 | 0 | 0 | 91.15 | 24.59 | 66.56 |
| 1029 | 473 | 47 | 509 | 0 | 0 | 91.85 | 24.78 | 67.07 |
| 1033 | 473 | 47 | 513 | 0 | 0 | 92.56 | 24.98 | 67.58 |
| 1037 | 473 | 47 | 517 | 0 | 0 | 93.27 | 25.17 | 68.10 |
| 1041 | 473 | 47 | 521 | 0 | 0 | 93.98 | 25.37 | 68.61 |
| 1045 | 473 | 47 | 525 | 0 | 0 | 94.68 | 25.56 | 69.12 |
| 1049 | 473 | 47 | 529 | 0 | 0 | 95.38 | 25.75 | 69.63 |
| 1053 | 473 | 47 | 533 | 0 | 0 | 96.09 | 25.95 | 70.14 |
| 1057 | 473 | 47 | 537 | 0 | 0 | 96.80 | 26.14 | 70.66 |

| Employee's Earnings up to and including the UEL | Earnings at the LEL (where earnings are equal to or exceed the LEL) | Earnings above the LEL, up to and including the PT | Earnings above the PT, up to and including the UAP | Earnings above the UAP, up to and including the UEL | Earnings above the UEL | Total of employee's and employer's contributions | Employee's contributions payable on all earnings above the PT | Employer's contributions |
|---|---|--|--|---|------------------------|--|---|--------------------------|
| ▼ | 1a | 1b | 1c | 1d | 1e | 1f | 1g | ▼ |
| 1061 | 473 | 47 | 541 | 0 | 0 | 97.51 | 26.34 | 71.17 |
| 1065 | 473 | 47 | 545 | 0 | 0 | 98.21 | 26.53 | 71.68 |
| 1069 | 473 | 47 | 549 | 0 | 0 | 98.91 | 26.72 | 72.19 |
| 1073 | 473 | 47 | 553 | 0 | 0 | 99.62 | 26.92 | 72.70 |
| 1077 | 473 | 47 | 557 | 0 | 0 | 100.33 | 27.11 | 73.22 |
| 1081 | 473 | 47 | 561 | 0 | 0 | 101.04 | 27.31 | 73.73 |
| 1085 | 473 | 47 | 565 | 0 | 0 | 101.74 | 27.50 | 74.24 |
| 1089 | 473 | 47 | 569 | 0 | 0 | 102.44 | 27.69 | 74.75 |
| 1093 | 473 | 47 | 573 | 0 | 0 | 103.15 | 27.89 | 75.26 |
| 1097 | 473 | 47 | 577 | 0 | 0 | 103.86 | 28.08 | 75.78 |
| 1101 | 473 | 47 | 581 | 0 | 0 | 104.57 | 28.28 | 76.29 |
| 1105 | 473 | 47 | 585 | 0 | 0 | 105.27 | 28.47 | 76.80 |
| 1109 | 473 | 47 | 589 | 0 | 0 | 105.97 | 28.66 | 77.31 |
| 1113 | 473 | 47 | 593 | 0 | 0 | 106.68 | 28.86 | 77.82 |
| 1117 | 473 | 47 | 597 | 0 | 0 | 107.39 | 29.05 | 78.34 |
| 1121 | 473 | 47 | 601 | 0 | 0 | 108.10 | 29.25 | 78.85 |
| 1125 | 473 | 47 | 605 | 0 | 0 | 108.80 | 29.44 | 79.36 |
| 1129 | 473 | 47 | 609 | 0 | 0 | 109.50 | 29.63 | 79.87 |
| 1133 | 473 | 47 | 613 | 0 | 0 | 110.21 | 29.83 | 80.38 |
| 1137 | 473 | 47 | 617 | 0 | 0 | 110.92 | 30.02 | 80.90 |
| 1141 | 473 | 47 | 621 | 0 | 0 | 111.63 | 30.22 | 81.41 |
| 1145 | 473 | 47 | 625 | 0 | 0 | 112.33 | 30.41 | 81.92 |
| 1149 | 473 | 47 | 629 | 0 | 0 | 113.03 | 30.60 | 82.43 |
| 1153 | 473 | 47 | 633 | 0 | 0 | 113.74 | 30.80 | 82.94 |
| 1157 | 473 | 47 | 637 | 0 | 0 | 114.45 | 30.99 | 83.46 |
| 1161 | 473 | 47 | 641 | 0 | 0 | 115.16 | 31.19 | 83.97 |
| 1165 | 473 | 47 | 645 | 0 | 0 | 115.86 | 31.38 | 84.48 |
| 1169 | 473 | 47 | 649 | 0 | 0 | 116.56 | 31.57 | 84.99 |
| 1173 | 473 | 47 | 653 | 0 | 0 | 117.27 | 31.77 | 85.50 |
| 1177 | 473 | 47 | 657 | 0 | 0 | 117.98 | 31.96 | 86.02 |
| 1181 | 473 | 47 | 661 | 0 | 0 | 118.69 | 32.16 | 86.53 |
| 1185 | 473 | 47 | 665 | 0 | 0 | 119.39 | 32.35 | 87.04 |
| 1189 | 473 | 47 | 669 | 0 | 0 | 120.09 | 32.54 | 87.55 |
| 1193 | 473 | 47 | 673 | 0 | 0 | 120.80 | 32.74 | 88.06 |
| 1197 | 473 | 47 | 677 | 0 | 0 | 121.51 | 32.93 | 88.58 |
| 1201 | 473 | 47 | 681 | 0 | 0 | 122.22 | 33.13 | 89.09 |
| 1205 | 473 | 47 | 685 | 0 | 0 | 122.92 | 33.32 | 89.60 |
| 1209 | 473 | 47 | 689 | 0 | 0 | 123.62 | 33.51 | 90.11 |
| 1213 | 473 | 47 | 693 | 0 | 0 | 124.33 | 33.71 | 90.62 |
| 1217 | 473 | 47 | 697 | 0 | 0 | 125.04 | 33.90 | 91.14 |
| 1221 | 473 | 47 | 701 | 0 | 0 | 125.75 | 34.10 | 91.65 |
| 1225 | 473 | 47 | 705 | 0 | 0 | 126.45 | 34.29 | 92.16 |
| 1229 | 473 | 47 | 709 | 0 | 0 | 127.15 | 34.48 | 92.67 |
| 1233 | 473 | 47 | 713 | 0 | 0 | 127.86 | 34.68 | 93.18 |

| Employee's Earnings up to and including the UEL | Earnings at the LEL (where earnings are equal to or exceed the LEL) | Earnings above the LEL, up to and including the PT | Earnings above the PT, up to and including the UAP | Earnings above the UAP, up to and including the UEL | Earnings above the UEL | Total of employee's and employer's contributions | Employee's contributions payable on all earnings above the PT | Employer's contributions |
|---|---|--|--|---|------------------------|--|---|--------------------------|
| ▼ | 1a | 1b | 1c | 1d | 1e | 1f | 1g | ▼ |
| 1237 | 473 | 47 | 717 | 0 | 0 | 128.57 | 34.87 | 93.70 |
| 1241 | 473 | 47 | 721 | 0 | 0 | 129.28 | 35.07 | 94.21 |
| 1245 | 473 | 47 | 725 | 0 | 0 | 129.98 | 35.26 | 94.72 |
| 1249 | 473 | 47 | 729 | 0 | 0 | 130.68 | 35.45 | 95.23 |
| 1253 | 473 | 47 | 733 | 0 | 0 | 131.39 | 35.65 | 95.74 |
| 1257 | 473 | 47 | 737 | 0 | 0 | 132.10 | 35.84 | 96.26 |
| 1261 | 473 | 47 | 741 | 0 | 0 | 132.81 | 36.04 | 96.77 |
| 1265 | 473 | 47 | 745 | 0 | 0 | 133.51 | 36.23 | 97.28 |
| 1269 | 473 | 47 | 749 | 0 | 0 | 134.21 | 36.42 | 97.79 |
| 1273 | 473 | 47 | 753 | 0 | 0 | 134.92 | 36.62 | 98.30 |
| 1277 | 473 | 47 | 757 | 0 | 0 | 135.63 | 36.81 | 98.82 |
| 1281 | 473 | 47 | 761 | 0 | 0 | 136.34 | 37.01 | 99.33 |
| 1285 | 473 | 47 | 765 | 0 | 0 | 137.04 | 37.20 | 99.84 |
| 1289 | 473 | 47 | 769 | 0 | 0 | 137.74 | 37.39 | 100.35 |
| 1293 | 473 | 47 | 773 | 0 | 0 | 138.45 | 37.59 | 100.86 |
| 1297 | 473 | 47 | 777 | 0 | 0 | 139.16 | 37.78 | 101.38 |
| 1301 | 473 | 47 | 781 | 0 | 0 | 139.87 | 37.98 | 101.89 |
| 1305 | 473 | 47 | 785 | 0 | 0 | 140.57 | 38.17 | 102.40 |
| 1309 | 473 | 47 | 789 | 0 | 0 | 141.27 | 38.36 | 102.91 |
| 1313 | 473 | 47 | 793 | 0 | 0 | 141.98 | 38.56 | 103.42 |
| 1317 | 473 | 47 | 797 | 0 | 0 | 142.69 | 38.75 | 103.94 |
| 1321 | 473 | 47 | 801 | 0 | 0 | 143.40 | 38.95 | 104.45 |
| 1325 | 473 | 47 | 805 | 0 | 0 | 144.10 | 39.14 | 104.96 |
| 1329 | 473 | 47 | 809 | 0 | 0 | 144.80 | 39.33 | 105.47 |
| 1333 | 473 | 47 | 813 | 0 | 0 | 145.51 | 39.53 | 105.98 |
| 1337 | 473 | 47 | 817 | 0 | 0 | 146.22 | 39.72 | 106.50 |
| 1341 | 473 | 47 | 821 | 0 | 0 | 146.93 | 39.92 | 107.01 |
| 1345 | 473 | 47 | 825 | 0 | 0 | 147.63 | 40.11 | 107.52 |
| 1349 | 473 | 47 | 829 | 0 | 0 | 148.33 | 40.30 | 108.03 |
| 1353 | 473 | 47 | 833 | 0 | 0 | 149.04 | 40.50 | 108.54 |
| 1357 | 473 | 47 | 837 | 0 | 0 | 149.75 | 40.69 | 109.06 |
| 1361 | 473 | 47 | 841 | 0 | 0 | 150.46 | 40.89 | 109.57 |
| 1365 | 473 | 47 | 845 | 0 | 0 | 151.16 | 41.08 | 110.08 |
| 1369 | 473 | 47 | 849 | 0 | 0 | 151.86 | 41.27 | 110.59 |
| 1373 | 473 | 47 | 853 | 0 | 0 | 152.57 | 41.47 | 111.10 |
| 1377 | 473 | 47 | 857 | 0 | 0 | 153.28 | 41.66 | 111.62 |
| 1381 | 473 | 47 | 861 | 0 | 0 | 153.99 | 41.86 | 112.13 |
| 1385 | 473 | 47 | 865 | 0 | 0 | 154.69 | 42.05 | 112.64 |
| 1389 | 473 | 47 | 869 | 0 | 0 | 155.39 | 42.24 | 113.15 |
| 1393 | 473 | 47 | 873 | 0 | 0 | 156.10 | 42.44 | 113.66 |
| 1397 | 473 | 47 | 877 | 0 | 0 | 156.81 | 42.63 | 114.18 |
| 1401 | 473 | 47 | 881 | 0 | 0 | 157.52 | 42.83 | 114.69 |
| 1405 | 473 | 47 | 885 | 0 | 0 | 158.22 | 43.02 | 115.20 |
| 1409 | 473 | 47 | 889 | 0 | 0 | 158.92 | 43.21 | 115.71 |

| Employee's Earnings up to and including the UEL | Earnings at the LEL (where earnings are equal to or exceed the LEL) | Earnings above the LEL, up to and including the PT | Earnings above the PT, up to and including the UAP | Earnings above the UAP, up to and including the UEL | Earnings above the UEL | Total of employee's and employer's contributions | Employee's contributions payable on all earnings above the PT | Employer's contributions |
|---|---|--|--|---|------------------------|--|---|--------------------------|
| ▼ | 1a | 1b | 1c | 1d | 1e | 1f | 1g | ▼ |
| 1413 | 473 | 47 | 893 | 0 | 0 | 159.63 | 43.41 | 116.22 |
| 1417 | 473 | 47 | 897 | 0 | 0 | 160.34 | 43.60 | 116.74 |
| 1421 | 473 | 47 | 901 | 0 | 0 | 161.05 | 43.80 | 117.25 |
| 1425 | 473 | 47 | 905 | 0 | 0 | 161.75 | 43.99 | 117.76 |
| 1429 | 473 | 47 | 909 | 0 | 0 | 162.45 | 44.18 | 118.27 |
| 1433 | 473 | 47 | 913 | 0 | 0 | 163.16 | 44.38 | 118.78 |
| 1437 | 473 | 47 | 917 | 0 | 0 | 163.87 | 44.57 | 119.30 |
| 1441 | 473 | 47 | 921 | 0 | 0 | 164.58 | 44.77 | 119.81 |
| 1445 | 473 | 47 | 925 | 0 | 0 | 165.28 | 44.96 | 120.32 |
| 1449 | 473 | 47 | 929 | 0 | 0 | 165.98 | 45.15 | 120.83 |
| 1453 | 473 | 47 | 933 | 0 | 0 | 166.69 | 45.35 | 121.34 |
| 1457 | 473 | 47 | 937 | 0 | 0 | 167.40 | 45.54 | 121.86 |
| 1461 | 473 | 47 | 941 | 0 | 0 | 168.11 | 45.74 | 122.37 |
| 1465 | 473 | 47 | 945 | 0 | 0 | 168.81 | 45.93 | 122.88 |
| 1469 | 473 | 47 | 949 | 0 | 0 | 169.51 | 46.12 | 123.39 |
| 1473 | 473 | 47 | 953 | 0 | 0 | 170.22 | 46.32 | 123.90 |
| 1477 | 473 | 47 | 957 | 0 | 0 | 170.93 | 46.51 | 124.42 |
| 1481 | 473 | 47 | 961 | 0 | 0 | 171.64 | 46.71 | 124.93 |
| 1485 | 473 | 47 | 965 | 0 | 0 | 172.34 | 46.90 | 125.44 |
| 1489 | 473 | 47 | 969 | 0 | 0 | 173.04 | 47.09 | 125.95 |
| 1493 | 473 | 47 | 973 | 0 | 0 | 173.75 | 47.29 | 126.46 |
| 1497 | 473 | 47 | 977 | 0 | 0 | 174.46 | 47.48 | 126.98 |
| 1501 | 473 | 47 | 981 | 0 | 0 | 175.17 | 47.68 | 127.49 |
| 1505 | 473 | 47 | 985 | 0 | 0 | 175.87 | 47.87 | 128.00 |
| 1509 | 473 | 47 | 989 | 0 | 0 | 176.57 | 48.06 | 128.51 |
| 1513 | 473 | 47 | 993 | 0 | 0 | 177.28 | 48.26 | 129.02 |
| 1517 | 473 | 47 | 997 | 0 | 0 | 177.99 | 48.45 | 129.54 |
| 1521 | 473 | 47 | 1001 | 0 | 0 | 178.70 | 48.65 | 130.05 |
| 1525 | 473 | 47 | 1005 | 0 | 0 | 179.40 | 48.84 | 130.56 |
| 1529 | 473 | 47 | 1009 | 0 | 0 | 180.10 | 49.03 | 131.07 |
| 1533 | 473 | 47 | 1013 | 0 | 0 | 180.81 | 49.23 | 131.58 |
| 1537 | 473 | 47 | 1017 | 0 | 0 | 181.52 | 49.42 | 132.10 |
| 1541 | 473 | 47 | 1021 | 0 | 0 | 182.23 | 49.62 | 132.61 |
| 1545 | 473 | 47 | 1025 | 0 | 0 | 182.93 | 49.81 | 133.12 |
| 1549 | 473 | 47 | 1029 | 0 | 0 | 183.63 | 50.00 | 133.63 |
| 1553 | 473 | 47 | 1033 | 0 | 0 | 184.34 | 50.20 | 134.14 |
| 1557 | 473 | 47 | 1037 | 0 | 0 | 185.05 | 50.39 | 134.66 |
| 1561 | 473 | 47 | 1041 | 0 | 0 | 185.76 | 50.59 | 135.17 |
| 1565 | 473 | 47 | 1045 | 0 | 0 | 186.46 | 50.78 | 135.68 |
| 1569 | 473 | 47 | 1049 | 0 | 0 | 187.16 | 50.97 | 136.19 |
| 1573 | 473 | 47 | 1053 | 0 | 0 | 187.87 | 51.17 | 136.70 |
| 1577 | 473 | 47 | 1057 | 0 | 0 | 188.58 | 51.36 | 137.22 |
| 1581 | 473 | 47 | 1061 | 0 | 0 | 189.29 | 51.56 | 137.73 |
| 1585 | 473 | 47 | 1065 | 0 | 0 | 189.99 | 51.75 | 138.24 |

| Employee's Earnings up to and including the UEL | Earnings at the LEL (where earnings are equal to or exceed the LEL) | Earnings above the LEL, up to and including the PT | Earnings above the PT, up to and including the UAP | Earnings above the UAP, up to and including the UEL | Earnings above the UEL | Total of employee's and employer's contributions | Employee's contributions payable on all earnings above the PT | Employer's contributions |
|---|---|--|--|---|------------------------|--|---|--------------------------|
| ▼ | 1a | 1b | 1c | 1d | 1e | 1f | 1g | ▼ |
| 1589 | 473 | 47 | 1069 | 0 | 0 | 190.69 | 51.94 | 138.75 |
| 1593 | 473 | 47 | 1073 | 0 | 0 | 191.40 | 52.14 | 139.26 |
| 1597 | 473 | 47 | 1077 | 0 | 0 | 192.11 | 52.33 | 139.78 |
| 1601 | 473 | 47 | 1081 | 0 | 0 | 192.82 | 52.53 | 140.29 |
| 1605 | 473 | 47 | 1085 | 0 | 0 | 193.52 | 52.72 | 140.80 |
| 1609 | 473 | 47 | 1089 | 0 | 0 | 194.22 | 52.91 | 141.31 |
| 1613 | 473 | 47 | 1093 | 0 | 0 | 194.93 | 53.11 | 141.82 |
| 1617 | 473 | 47 | 1097 | 0 | 0 | 195.64 | 53.30 | 142.34 |
| 1621 | 473 | 47 | 1101 | 0 | 0 | 196.35 | 53.50 | 142.85 |
| 1625 | 473 | 47 | 1105 | 0 | 0 | 197.05 | 53.69 | 143.36 |
| 1629 | 473 | 47 | 1109 | 0 | 0 | 197.75 | 53.88 | 143.87 |
| 1633 | 473 | 47 | 1113 | 0 | 0 | 198.46 | 54.08 | 144.38 |
| 1637 | 473 | 47 | 1117 | 0 | 0 | 199.17 | 54.27 | 144.90 |
| 1641 | 473 | 47 | 1121 | 0 | 0 | 199.88 | 54.47 | 145.41 |
| 1645 | 473 | 47 | 1125 | 0 | 0 | 200.58 | 54.66 | 145.92 |
| 1649 | 473 | 47 | 1129 | 0 | 0 | 201.28 | 54.85 | 146.43 |
| 1653 | 473 | 47 | 1133 | 0 | 0 | 201.99 | 55.05 | 146.94 |
| 1657 | 473 | 47 | 1137 | 0 | 0 | 202.70 | 55.24 | 147.46 |
| 1661 | 473 | 47 | 1141 | 0 | 0 | 203.41 | 55.44 | 147.97 |
| 1665 | 473 | 47 | 1145 | 0 | 0 | 204.11 | 55.63 | 148.48 |
| 1669 | 473 | 47 | 1149 | 0 | 0 | 204.81 | 55.82 | 148.99 |
| 1673 | 473 | 47 | 1153 | 0 | 0 | 205.52 | 56.02 | 149.50 |
| 1677 | 473 | 47 | 1157 | 0 | 0 | 206.23 | 56.21 | 150.02 |
| 1681 | 473 | 47 | 1161 | 0 | 0 | 206.94 | 56.41 | 150.53 |
| 1685 | 473 | 47 | 1165 | 0 | 0 | 207.64 | 56.60 | 151.04 |
| 1689 | 473 | 47 | 1169 | 0 | 0 | 208.34 | 56.79 | 151.55 |
| 1693 | 473 | 47 | 1173 | 0 | 0 | 209.05 | 56.99 | 152.06 |
| 1697 | 473 | 47 | 1177 | 0 | 0 | 209.76 | 57.18 | 152.58 |
| 1701 | 473 | 47 | 1181 | 0 | 0 | 210.47 | 57.38 | 153.09 |
| 1705 | 473 | 47 | 1185 | 0 | 0 | 211.17 | 57.57 | 153.60 |
| 1709 | 473 | 47 | 1189 | 0 | 0 | 211.87 | 57.76 | 154.11 |
| 1713 | 473 | 47 | 1193 | 0 | 0 | 212.58 | 57.96 | 154.62 |
| 1717 | 473 | 47 | 1197 | 0 | 0 | 213.29 | 58.15 | 155.14 |
| 1721 | 473 | 47 | 1201 | 0 | 0 | 214.00 | 58.35 | 155.65 |
| 1725 | 473 | 47 | 1205 | 0 | 0 | 214.70 | 58.54 | 156.16 |
| 1729 | 473 | 47 | 1209 | 0 | 0 | 215.40 | 58.73 | 156.67 |
| 1733 | 473 | 47 | 1213 | 0 | 0 | 216.11 | 58.93 | 157.18 |
| 1737 | 473 | 47 | 1217 | 0 | 0 | 216.82 | 59.12 | 157.70 |
| 1741 | 473 | 47 | 1221 | 0 | 0 | 217.53 | 59.32 | 158.21 |
| 1745 | 473 | 47 | 1225 | 0 | 0 | 218.23 | 59.51 | 158.72 |
| 1749 | 473 | 47 | 1229 | 0 | 0 | 218.93 | 59.70 | 159.23 |
| 1753 | 473 | 47 | 1233 | 0 | 0 | 219.64 | 59.90 | 159.74 |
| 1757 | 473 | 47 | 1237 | 0 | 0 | 220.35 | 60.09 | 160.26 |
| 1761 | 473 | 47 | 1241 | 0 | 0 | 221.06 | 60.29 | 160.77 |

| Employee's Earnings up to and including the UEL | Earnings at the LEL (where earnings are equal to or exceed the LEL) | Earnings above the LEL, up to and including the PT | Earnings above the PT, up to and including the UAP | Earnings above the UAP, up to and including the UEL | Earnings above the UEL | Total of employee's and employer's contributions | Employee's contributions payable on all earnings above the PT | Employer's contributions |
|---|---|--|--|---|------------------------|--|---|--------------------------|
| ▼ | 1a | 1b | 1c | 1d | 1e | 1f | 1g | ▼ |
| 1765 | 473 | 47 | 1245 | 0 | 0 | 221.76 | 60.48 | 161.28 |
| 1769 | 473 | 47 | 1249 | 0 | 0 | 222.46 | 60.67 | 161.79 |
| 1773 | 473 | 47 | 1253 | 0 | 0 | 223.17 | 60.87 | 162.30 |
| 1777 | 473 | 47 | 1257 | 0 | 0 | 223.88 | 61.06 | 162.82 |
| 1781 | 473 | 47 | 1261 | 0 | 0 | 224.59 | 61.26 | 163.33 |
| 1785 | 473 | 47 | 1265 | 0 | 0 | 225.29 | 61.45 | 163.84 |
| 1789 | 473 | 47 | 1269 | 0 | 0 | 225.99 | 61.64 | 164.35 |
| 1793 | 473 | 47 | 1273 | 0 | 0 | 226.70 | 61.84 | 164.86 |
| 1797 | 473 | 47 | 1277 | 0 | 0 | 227.41 | 62.03 | 165.38 |
| 1801 | 473 | 47 | 1281 | 0 | 0 | 228.12 | 62.23 | 165.89 |
| 1805 | 473 | 47 | 1285 | 0 | 0 | 228.82 | 62.42 | 166.40 |
| 1809 | 473 | 47 | 1289 | 0 | 0 | 229.52 | 62.61 | 166.91 |
| 1813 | 473 | 47 | 1293 | 0 | 0 | 230.23 | 62.81 | 167.42 |
| 1817 | 473 | 47 | 1297 | 0 | 0 | 230.94 | 63.00 | 167.94 |
| 1821 | 473 | 47 | 1301 | 0 | 0 | 231.65 | 63.20 | 168.45 |
| 1825 | 473 | 47 | 1305 | 0 | 0 | 232.35 | 63.39 | 168.96 |
| 1829 | 473 | 47 | 1309 | 0 | 0 | 233.05 | 63.58 | 169.47 |
| 1833 | 473 | 47 | 1313 | 0 | 0 | 233.76 | 63.78 | 169.98 |
| 1837 | 473 | 47 | 1317 | 0 | 0 | 234.47 | 63.97 | 170.50 |
| 1841 | 473 | 47 | 1321 | 0 | 0 | 235.18 | 64.17 | 171.01 |
| 1845 | 473 | 47 | 1325 | 0 | 0 | 235.88 | 64.36 | 171.52 |
| 1849 | 473 | 47 | 1329 | 0 | 0 | 236.58 | 64.55 | 172.03 |
| 1853 | 473 | 47 | 1333 | 0 | 0 | 237.29 | 64.75 | 172.54 |
| 1857 | 473 | 47 | 1337 | 0 | 0 | 238.00 | 64.94 | 173.06 |
| 1861 | 473 | 47 | 1341 | 0 | 0 | 238.71 | 65.14 | 173.57 |
| 1865 | 473 | 47 | 1345 | 0 | 0 | 239.41 | 65.33 | 174.08 |
| 1869 | 473 | 47 | 1349 | 0 | 0 | 240.11 | 65.52 | 174.59 |
| 1873 | 473 | 47 | 1353 | 0 | 0 | 240.82 | 65.72 | 175.10 |
| 1877 | 473 | 47 | 1357 | 0 | 0 | 241.53 | 65.91 | 175.62 |
| 1881 | 473 | 47 | 1361 | 0 | 0 | 242.24 | 66.11 | 176.13 |
| 1885 | 473 | 47 | 1365 | 0 | 0 | 242.94 | 66.30 | 176.64 |
| 1889 | 473 | 47 | 1369 | 0 | 0 | 243.64 | 66.49 | 177.15 |
| 1893 | 473 | 47 | 1373 | 0 | 0 | 244.35 | 66.69 | 177.66 |
| 1897 | 473 | 47 | 1377 | 0 | 0 | 245.06 | 66.88 | 178.18 |
| 1901 | 473 | 47 | 1381 | 0 | 0 | 245.77 | 67.08 | 178.69 |
| 1905 | 473 | 47 | 1385 | 0 | 0 | 246.47 | 67.27 | 179.20 |
| 1909 | 473 | 47 | 1389 | 0 | 0 | 247.17 | 67.46 | 179.71 |
| 1913 | 473 | 47 | 1393 | 0 | 0 | 247.88 | 67.66 | 180.22 |
| 1917 | 473 | 47 | 1397 | 0 | 0 | 248.59 | 67.85 | 180.74 |
| 1921 | 473 | 47 | 1401 | 0 | 0 | 249.30 | 68.05 | 181.25 |
| 1925 | 473 | 47 | 1405 | 0 | 0 | 250.00 | 68.24 | 181.76 |
| 1929 | 473 | 47 | 1409 | 0 | 0 | 250.70 | 68.43 | 182.27 |
| 1933 | 473 | 47 | 1413 | 0 | 0 | 251.41 | 68.63 | 182.78 |
| 1937 | 473 | 47 | 1417 | 0 | 0 | 252.12 | 68.82 | 183.30 |

| Employee's Earnings up to and including the UEL | Earnings at the LEL (where earnings are equal to or exceed the LEL) | Earnings above the LEL, up to and including the PT | Earnings above the PT, up to and including the UAP | Earnings above the UAP, up to and including the UEL | Earnings above the UEL | Total of employee's and employer's contributions | Employee's contributions payable on all earnings above the PT | Employer's contributions |
|---|---|--|--|---|------------------------|--|---|--------------------------|
| ▼ | 1a | 1b | 1c | 1d | 1e | 1f | 1g | ▼ |
| 1941 | 473 | 47 | 1421 | 0 | 0 | 252.83 | 69.02 | 183.81 |
| 1945 | 473 | 47 | 1425 | 0 | 0 | 253.53 | 69.21 | 184.32 |
| 1949 | 473 | 47 | 1429 | 0 | 0 | 254.23 | 69.40 | 184.83 |
| 1953 | 473 | 47 | 1433 | 0 | 0 | 254.94 | 69.60 | 185.34 |
| 1957 | 473 | 47 | 1437 | 0 | 0 | 255.65 | 69.79 | 185.86 |
| 1961 | 473 | 47 | 1441 | 0 | 0 | 256.36 | 69.99 | 186.37 |
| 1965 | 473 | 47 | 1445 | 0 | 0 | 257.06 | 70.18 | 186.88 |
| 1969 | 473 | 47 | 1449 | 0 | 0 | 257.76 | 70.37 | 187.39 |
| 1973 | 473 | 47 | 1453 | 0 | 0 | 258.47 | 70.57 | 187.90 |
| 1977 | 473 | 47 | 1457 | 0 | 0 | 259.18 | 70.76 | 188.42 |
| 1981 | 473 | 47 | 1461 | 0 | 0 | 259.89 | 70.96 | 188.93 |
| 1985 | 473 | 47 | 1465 | 0 | 0 | 260.59 | 71.15 | 189.44 |
| 1989 | 473 | 47 | 1469 | 0 | 0 | 261.29 | 71.34 | 189.95 |
| 1993 | 473 | 47 | 1473 | 0 | 0 | 262.00 | 71.54 | 190.46 |
| 1997 | 473 | 47 | 1477 | 0 | 0 | 262.71 | 71.73 | 190.98 |
| 2001 | 473 | 47 | 1481 | 0 | 0 | 263.42 | 71.93 | 191.49 |
| 2005 | 473 | 47 | 1485 | 0 | 0 | 264.12 | 72.12 | 192.00 |
| 2009 | 473 | 47 | 1489 | 0 | 0 | 264.82 | 72.31 | 192.51 |
| 2013 | 473 | 47 | 1493 | 0 | 0 | 265.53 | 72.51 | 193.02 |
| 2017 | 473 | 47 | 1497 | 0 | 0 | 266.24 | 72.70 | 193.54 |
| 2021 | 473 | 47 | 1501 | 0 | 0 | 266.95 | 72.90 | 194.05 |
| 2025 | 473 | 47 | 1505 | 0 | 0 | 267.65 | 73.09 | 194.56 |
| 2029 | 473 | 47 | 1509 | 0 | 0 | 268.35 | 73.28 | 195.07 |
| 2033 | 473 | 47 | 1513 | 0 | 0 | 269.06 | 73.48 | 195.58 |
| 2037 | 473 | 47 | 1517 | 0 | 0 | 269.77 | 73.67 | 196.10 |
| 2041 | 473 | 47 | 1521 | 0 | 0 | 270.48 | 73.87 | 196.61 |
| 2045 | 473 | 47 | 1525 | 0 | 0 | 271.18 | 74.06 | 197.12 |
| 2049 | 473 | 47 | 1529 | 0 | 0 | 271.88 | 74.25 | 197.63 |
| 2053 | 473 | 47 | 1533 | 0 | 0 | 272.59 | 74.45 | 198.14 |
| 2057 | 473 | 47 | 1537 | 0 | 0 | 273.30 | 74.64 | 198.66 |
| 2061 | 473 | 47 | 1541 | 0 | 0 | 274.01 | 74.84 | 199.17 |
| 2065 | 473 | 47 | 1545 | 0 | 0 | 274.71 | 75.03 | 199.68 |
| 2069 | 473 | 47 | 1549 | 0 | 0 | 275.41 | 75.22 | 200.19 |
| 2073 | 473 | 47 | 1553 | 0 | 0 | 276.12 | 75.42 | 200.70 |
| 2077 | 473 | 47 | 1557 | 0 | 0 | 276.83 | 75.61 | 201.22 |
| 2081 | 473 | 47 | 1561 | 0 | 0 | 277.54 | 75.81 | 201.73 |
| 2085 | 473 | 47 | 1565 | 0 | 0 | 278.24 | 76.00 | 202.24 |
| 2089 | 473 | 47 | 1569 | 0 | 0 | 278.94 | 76.19 | 202.75 |
| 2093 | 473 | 47 | 1573 | 0 | 0 | 279.65 | 76.39 | 203.26 |
| 2097 | 473 | 47 | 1577 | 0 | 0 | 280.36 | 76.58 | 203.78 |
| 2101 | 473 | 47 | 1581 | 0 | 0 | 281.07 | 76.78 | 204.29 |
| 2105 | 473 | 47 | 1585 | 0 | 0 | 281.77 | 76.97 | 204.80 |
| 2109 | 473 | 47 | 1589 | 0 | 0 | 282.47 | 77.16 | 205.31 |
| 2113 | 473 | 47 | 1593 | 0 | 0 | 283.18 | 77.36 | 205.82 |

| Employee's Earnings up to and including the UEL | Earnings at the LEL (where earnings are equal to or exceed the LEL) | Earnings above the LEL, up to and including the PT | Earnings above the PT, up to and including the UAP | Earnings above the UAP, up to and including the UEL | Earnings above the UEL | Total of employee's and employer's contributions | Employee's contributions payable on all earnings above the PT | Employer's contributions |
|---|---|--|--|---|------------------------|--|---|--------------------------|
| ▼ | 1a | 1b | 1c | 1d | 1e | 1f | 1g | ▼ |
| 2117 | 473 | 47 | 1597 | 0 | 0 | 283.89 | 77.55 | 206.34 |
| 2121 | 473 | 47 | 1601 | 0 | 0 | 284.60 | 77.75 | 206.85 |
| 2125 | 473 | 47 | 1605 | 0 | 0 | 285.30 | 77.94 | 207.36 |
| 2129 | 473 | 47 | 1609 | 0 | 0 | 286.00 | 78.13 | 207.87 |
| 2133 | 473 | 47 | 1613 | 0 | 0 | 286.71 | 78.33 | 208.38 |
| 2137 | 473 | 47 | 1617 | 0 | 0 | 287.42 | 78.52 | 208.90 |
| 2141 | 473 | 47 | 1621 | 0 | 0 | 288.13 | 78.72 | 209.41 |
| 2145 | 473 | 47 | 1625 | 0 | 0 | 288.83 | 78.91 | 209.92 |
| 2149 | 473 | 47 | 1629 | 0 | 0 | 289.53 | 79.10 | 210.43 |
| 2153 | 473 | 47 | 1633 | 0 | 0 | 290.24 | 79.30 | 210.94 |
| 2157 | 473 | 47 | 1637 | 0 | 0 | 290.95 | 79.49 | 211.46 |
| 2161 | 473 | 47 | 1641 | 0 | 0 | 291.66 | 79.69 | 211.97 |
| 2165 | 473 | 47 | 1645 | 0 | 0 | 292.36 | 79.88 | 212.48 |
| 2169 | 473 | 47 | 1649 | 0 | 0 | 293.06 | 80.07 | 212.99 |
| 2173 | 473 | 47 | 1653 | 0 | 0 | 293.77 | 80.27 | 213.50 |
| 2177 | 473 | 47 | 1657 | 0 | 0 | 294.48 | 80.46 | 214.02 |
| 2181 | 473 | 47 | 1661 | 0 | 0 | 295.19 | 80.66 | 214.53 |
| 2185 | 473 | 47 | 1665 | 0 | 0 | 295.89 | 80.85 | 215.04 |
| 2189 | 473 | 47 | 1669 | 0 | 0 | 296.59 | 81.04 | 215.55 |
| 2193 | 473 | 47 | 1673 | 0 | 0 | 297.30 | 81.24 | 216.06 |
| 2197 | 473 | 47 | 1677 | 0 | 0 | 298.01 | 81.43 | 216.58 |
| 2201 | 473 | 47 | 1681 | 0 | 0 | 298.72 | 81.63 | 217.09 |
| 2205 | 473 | 47 | 1685 | 0 | 0 | 299.42 | 81.82 | 217.60 |
| 2209 | 473 | 47 | 1689 | 0 | 0 | 300.12 | 82.01 | 218.11 |
| 2213 | 473 | 47 | 1693 | 0 | 0 | 300.83 | 82.21 | 218.62 |
| 2217 | 473 | 47 | 1697 | 0 | 0 | 301.54 | 82.40 | 219.14 |
| 2221 | 473 | 47 | 1701 | 0 | 0 | 302.25 | 82.60 | 219.65 |
| 2225 | 473 | 47 | 1705 | 0 | 0 | 302.95 | 82.79 | 220.16 |
| 2229 | 473 | 47 | 1709 | 0 | 0 | 303.65 | 82.98 | 220.67 |
| 2233 | 473 | 47 | 1713 | 0 | 0 | 304.36 | 83.18 | 221.18 |
| 2237 | 473 | 47 | 1717 | 0 | 0 | 305.07 | 83.37 | 221.70 |
| 2241 | 473 | 47 | 1721 | 0 | 0 | 305.78 | 83.57 | 222.21 |
| 2245 | 473 | 47 | 1725 | 0 | 0 | 306.48 | 83.76 | 222.72 |
| 2249 | 473 | 47 | 1729 | 0 | 0 | 307.18 | 83.95 | 223.23 |
| 2253 | 473 | 47 | 1733 | 0 | 0 | 307.89 | 84.15 | 223.74 |
| 2257 | 473 | 47 | 1737 | 0 | 0 | 308.60 | 84.34 | 224.26 |
| 2261 | 473 | 47 | 1741 | 0 | 0 | 309.31 | 84.54 | 224.77 |
| 2265 | 473 | 47 | 1745 | 0 | 0 | 310.01 | 84.73 | 225.28 |
| 2269 | 473 | 47 | 1749 | 0 | 0 | 310.71 | 84.92 | 225.79 |
| 2273 | 473 | 47 | 1753 | 0 | 0 | 311.42 | 85.12 | 226.30 |
| 2277 | 473 | 47 | 1757 | 0 | 0 | 312.13 | 85.31 | 226.82 |
| 2281 | 473 | 47 | 1761 | 0 | 0 | 312.84 | 85.51 | 227.33 |
| 2285 | 473 | 47 | 1765 | 0 | 0 | 313.54 | 85.70 | 227.84 |
| 2289 | 473 | 47 | 1769 | 0 | 0 | 314.24 | 85.89 | 228.35 |

| Employee's Earnings up to and including the UEL | Earnings at the LEL (where earnings are equal to or exceed the LEL) | Earnings above the LEL, up to and including the PT | Earnings above the PT, up to and including the UAP | Earnings above the UAP, up to and including the UEL | Earnings above the UEL | Total of employee's and employer's contributions | Employee's contributions payable on all earnings above the PT | Employer's contributions |
|---|---|--|--|---|------------------------|--|---|--------------------------|
| ▼ | 1a | 1b | 1c | 1d | 1e | 1f | 1g | ▼ |
| 2293 | 473 | 47 | 1773 | 0 | 0 | 314.95 | 86.09 | 228.86 |
| 2297 | 473 | 47 | 1777 | 0 | 0 | 315.66 | 86.28 | 229.38 |
| 2301 | 473 | 47 | 1781 | 0 | 0 | 316.37 | 86.48 | 229.89 |
| 2305 | 473 | 47 | 1785 | 0 | 0 | 317.07 | 86.67 | 230.40 |
| 2309 | 473 | 47 | 1789 | 0 | 0 | 317.77 | 86.86 | 230.91 |
| 2313 | 473 | 47 | 1793 | 0 | 0 | 318.48 | 87.06 | 231.42 |
| 2317 | 473 | 47 | 1797 | 0 | 0 | 319.19 | 87.25 | 231.94 |
| 2321 | 473 | 47 | 1801 | 0 | 0 | 319.90 | 87.45 | 232.45 |
| 2325 | 473 | 47 | 1805 | 0 | 0 | 320.60 | 87.64 | 232.96 |
| 2329 | 473 | 47 | 1809 | 0 | 0 | 321.30 | 87.83 | 233.47 |
| 2333 | 473 | 47 | 1813 | 0 | 0 | 322.01 | 88.03 | 233.98 |
| 2337 | 473 | 47 | 1817 | 0 | 0 | 322.72 | 88.22 | 234.50 |
| 2341 | 473 | 47 | 1821 | 0 | 0 | 323.43 | 88.42 | 235.01 |
| 2345 | 473 | 47 | 1825 | 0 | 0 | 324.13 | 88.61 | 235.52 |
| 2349 | 473 | 47 | 1829 | 0 | 0 | 324.83 | 88.80 | 236.03 |
| 2353 | 473 | 47 | 1833 | 0 | 0 | 325.54 | 89.00 | 236.54 |
| 2357 | 473 | 47 | 1837 | 0 | 0 | 326.25 | 89.19 | 237.06 |
| 2361 | 473 | 47 | 1841 | 0 | 0 | 326.96 | 89.39 | 237.57 |
| 2365 | 473 | 47 | 1845 | 0 | 0 | 327.66 | 89.58 | 238.08 |
| 2369 | 473 | 47 | 1849 | 0 | 0 | 328.36 | 89.77 | 238.59 |
| 2373 | 473 | 47 | 1853 | 0 | 0 | 329.07 | 89.97 | 239.10 |
| 2377 | 473 | 47 | 1857 | 0 | 0 | 329.78 | 90.16 | 239.62 |
| 2381 | 473 | 47 | 1861 | 0 | 0 | 330.49 | 90.36 | 240.13 |
| 2385 | 473 | 47 | 1865 | 0 | 0 | 331.19 | 90.55 | 240.64 |
| 2389 | 473 | 47 | 1869 | 0 | 0 | 331.89 | 90.74 | 241.15 |
| 2393 | 473 | 47 | 1873 | 0 | 0 | 332.60 | 90.94 | 241.66 |
| 2397 | 473 | 47 | 1877 | 0 | 0 | 333.31 | 91.13 | 242.18 |
| 2401 | 473 | 47 | 1881 | 0 | 0 | 334.02 | 91.33 | 242.69 |
| 2405 | 473 | 47 | 1885 | 0 | 0 | 334.72 | 91.52 | 243.20 |
| 2409 | 473 | 47 | 1889 | 0 | 0 | 335.42 | 91.71 | 243.71 |
| 2413 | 473 | 47 | 1893 | 0 | 0 | 336.13 | 91.91 | 244.22 |
| 2417 | 473 | 47 | 1897 | 0 | 0 | 336.84 | 92.10 | 244.74 |
| 2421 | 473 | 47 | 1901 | 0 | 0 | 337.55 | 92.30 | 245.25 |
| 2425 | 473 | 47 | 1905 | 0 | 0 | 338.25 | 92.49 | 245.76 |
| 2429 | 473 | 47 | 1909 | 0 | 0 | 338.95 | 92.68 | 246.27 |
| 2433 | 473 | 47 | 1913 | 0 | 0 | 339.66 | 92.88 | 246.78 |
| 2437 | 473 | 47 | 1917 | 0 | 0 | 340.37 | 93.07 | 247.30 |
| 2441 | 473 | 47 | 1921 | 0 | 0 | 341.08 | 93.27 | 247.81 |
| 2445 | 473 | 47 | 1925 | 0 | 0 | 341.78 | 93.46 | 248.32 |
| 2449 | 473 | 47 | 1929 | 0 | 0 | 342.48 | 93.65 | 248.83 |
| 2453 | 473 | 47 | 1933 | 0 | 0 | 343.19 | 93.85 | 249.34 |
| 2457 | 473 | 47 | 1937 | 0 | 0 | 343.90 | 94.04 | 249.86 |
| 2461 | 473 | 47 | 1941 | 0 | 0 | 344.61 | 94.24 | 250.37 |
| 2465 | 473 | 47 | 1945 | 0 | 0 | 345.31 | 94.43 | 250.88 |

| Employee's Earnings up to and including the UEL | Earnings at the LEL (where earnings are equal to or exceed the LEL) | Earnings above the LEL, up to and including the PT | Earnings above the PT, up to and including the UAP | Earnings above the UAP, up to and including the UEL | Earnings above the UEL | Total of employee's and employer's contributions | Employee's contributions payable on all earnings above the PT | Employer's contributions |
|---|---|--|--|---|------------------------|--|---|--------------------------|
| ▼ | 1a | 1b | 1c | 1d | 1e | 1f | 1g | ▼ |
| 2469 | 473 | 47 | 1949 | 0 | 0 | 346.01 | 94.62 | 251.39 |
| 2473 | 473 | 47 | 1953 | 0 | 0 | 346.72 | 94.82 | 251.90 |
| 2477 | 473 | 47 | 1957 | 0 | 0 | 347.43 | 95.01 | 252.42 |
| 2481 | 473 | 47 | 1961 | 0 | 0 | 348.14 | 95.21 | 252.93 |
| 2485 | 473 | 47 | 1965 | 0 | 0 | 348.84 | 95.40 | 253.44 |
| 2489 | 473 | 47 | 1969 | 0 | 0 | 349.54 | 95.59 | 253.95 |
| 2493 | 473 | 47 | 1973 | 0 | 0 | 350.25 | 95.79 | 254.46 |
| 2497 | 473 | 47 | 1977 | 0 | 0 | 350.96 | 95.98 | 254.98 |
| 2501 | 473 | 47 | 1981 | 0 | 0 | 351.67 | 96.18 | 255.49 |
| 2505 | 473 | 47 | 1985 | 0 | 0 | 352.37 | 96.37 | 256.00 |
| 2509 | 473 | 47 | 1989 | 0 | 0 | 353.07 | 96.56 | 256.51 |
| 2513 | 473 | 47 | 1993 | 0 | 0 | 353.78 | 96.76 | 257.02 |
| 2517 | 473 | 47 | 1997 | 0 | 0 | 354.49 | 96.95 | 257.54 |
| 2521 | 473 | 47 | 2001 | 0 | 0 | 355.20 | 97.15 | 258.05 |
| 2525 | 473 | 47 | 2005 | 0 | 0 | 355.90 | 97.34 | 258.56 |
| 2529 | 473 | 47 | 2009 | 0 | 0 | 356.60 | 97.53 | 259.07 |
| 2533 | 473 | 47 | 2013 | 0 | 0 | 357.31 | 97.73 | 259.58 |
| 2537 | 473 | 47 | 2017 | 0 | 0 | 358.02 | 97.92 | 260.10 |
| 2541 | 473 | 47 | 2021 | 0 | 0 | 358.73 | 98.12 | 260.61 |
| 2545 | 473 | 47 | 2025 | 0 | 0 | 359.43 | 98.31 | 261.12 |
| 2549 | 473 | 47 | 2029 | 0 | 0 | 360.13 | 98.50 | 261.63 |
| 2553 | 473 | 47 | 2033 | 0 | 0 | 360.84 | 98.70 | 262.14 |
| 2557 | 473 | 47 | 2037 | 0 | 0 | 361.55 | 98.89 | 262.66 |
| 2561 | 473 | 47 | 2041 | 0 | 0 | 362.26 | 99.09 | 263.17 |
| 2565 | 473 | 47 | 2045 | 0 | 0 | 362.96 | 99.28 | 263.68 |
| 2569 | 473 | 47 | 2049 | 0 | 0 | 363.66 | 99.47 | 264.19 |
| 2573 | 473 | 47 | 2053 | 0 | 0 | 364.37 | 99.67 | 264.70 |
| 2577 | 473 | 47 | 2057 | 0 | 0 | 365.08 | 99.86 | 265.22 |
| 2581 | 473 | 47 | 2061 | 0 | 0 | 365.79 | 100.06 | 265.73 |
| 2585 | 473 | 47 | 2065 | 0 | 0 | 366.49 | 100.25 | 266.24 |
| 2589 | 473 | 47 | 2069 | 0 | 0 | 367.19 | 100.44 | 266.75 |
| 2593 | 473 | 47 | 2073 | 0 | 0 | 367.90 | 100.64 | 267.26 |
| 2597 | 473 | 47 | 2077 | 0 | 0 | 368.61 | 100.83 | 267.78 |
| 2601 | 473 | 47 | 2081 | 0 | 0 | 369.32 | 101.03 | 268.29 |
| 2605 | 473 | 47 | 2085 | 0 | 0 | 370.02 | 101.22 | 268.80 |
| 2609 | 473 | 47 | 2089 | 0 | 0 | 370.72 | 101.41 | 269.31 |
| 2613 | 473 | 47 | 2093 | 0 | 0 | 371.43 | 101.61 | 269.82 |
| 2617 | 473 | 47 | 2097 | 0 | 0 | 372.14 | 101.80 | 270.34 |
| 2621 | 473 | 47 | 2101 | 0 | 0 | 372.85 | 102.00 | 270.85 |
| 2625 | 473 | 47 | 2105 | 0 | 0 | 373.55 | 102.19 | 271.36 |
| 2629 | 473 | 47 | 2109 | 0 | 0 | 374.25 | 102.38 | 271.87 |
| 2633 | 473 | 47 | 2113 | 0 | 0 | 374.96 | 102.58 | 272.38 |
| 2637 | 473 | 47 | 2117 | 0 | 0 | 375.67 | 102.77 | 272.90 |
| 2641 | 473 | 47 | 2121 | 0 | 0 | 376.38 | 102.97 | 273.41 |

| Employee's Earnings up to and including the UEL | Earnings at the LEL (where earnings are equal to or exceed the LEL) | Earnings above the LEL, up to and including the PT | Earnings above the PT, up to and including the UAP | Earnings above the UAP, up to and including the UEL | Earnings above the UEL | Total of employee's and employer's contributions | Employee's contributions payable on all earnings above the PT | Employer's contributions |
|---|---|--|--|---|------------------------|--|---|--------------------------|
| ▼ | 1a | 1b | 1c | 1d | 1e | 1f | 1g | ▼ |
| 2645 | 473 | 47 | 2125 | 0 | 0 | 377.08 | 103.16 | 273.92 |
| 2649 | 473 | 47 | 2129 | 0 | 0 | 377.78 | 103.35 | 274.43 |
| 2653 | 473 | 47 | 2133 | 0 | 0 | 378.49 | 103.55 | 274.94 |
| 2657 | 473 | 47 | 2137 | 0 | 0 | 379.20 | 103.74 | 275.46 |
| 2661 | 473 | 47 | 2141 | 0 | 0 | 379.91 | 103.94 | 275.97 |
| 2665 | 473 | 47 | 2145 | 0 | 0 | 380.61 | 104.13 | 276.48 |
| 2669 | 473 | 47 | 2149 | 0 | 0 | 381.31 | 104.32 | 276.99 |
| 2673 | 473 | 47 | 2153 | 0 | 0 | 382.02 | 104.52 | 277.50 |
| 2677 | 473 | 47 | 2157 | 0 | 0 | 382.73 | 104.71 | 278.02 |
| 2681 | 473 | 47 | 2161 | 0 | 0 | 383.44 | 104.91 | 278.53 |
| 2685 | 473 | 47 | 2165 | 0 | 0 | 384.14 | 105.10 | 279.04 |
| 2689 | 473 | 47 | 2169 | 0 | 0 | 384.84 | 105.29 | 279.55 |
| 2693 | 473 | 47 | 2173 | 0 | 0 | 385.55 | 105.49 | 280.06 |
| 2697 | 473 | 47 | 2177 | 0 | 0 | 386.26 | 105.68 | 280.58 |
| 2701 | 473 | 47 | 2181 | 0 | 0 | 386.97 | 105.88 | 281.09 |
| 2705 | 473 | 47 | 2185 | 0 | 0 | 387.67 | 106.07 | 281.60 |
| 2709 | 473 | 47 | 2189 | 0 | 0 | 388.37 | 106.26 | 282.11 |
| 2713 | 473 | 47 | 2193 | 0 | 0 | 389.08 | 106.46 | 282.62 |
| 2717 | 473 | 47 | 2197 | 0 | 0 | 389.79 | 106.65 | 283.14 |
| 2721 | 473 | 47 | 2201 | 0 | 0 | 390.50 | 106.85 | 283.65 |
| 2725 | 473 | 47 | 2205 | 0 | 0 | 391.20 | 107.04 | 284.16 |
| 2729 | 473 | 47 | 2209 | 0 | 0 | 391.90 | 107.23 | 284.67 |
| 2733 | 473 | 47 | 2213 | 0 | 0 | 392.61 | 107.43 | 285.18 |
| 2737 | 473 | 47 | 2217 | 0 | 0 | 393.32 | 107.62 | 285.70 |
| 2741 | 473 | 47 | 2221 | 0 | 0 | 394.03 | 107.82 | 286.21 |
| 2745 | 473 | 47 | 2225 | 0 | 0 | 394.73 | 108.01 | 286.72 |
| 2749 | 473 | 47 | 2229 | 0 | 0 | 395.43 | 108.20 | 287.23 |
| 2753 | 473 | 47 | 2233 | 0 | 0 | 396.14 | 108.40 | 287.74 |
| 2757 | 473 | 47 | 2237 | 0 | 0 | 396.85 | 108.59 | 288.26 |
| 2761 | 473 | 47 | 2241 | 0 | 0 | 397.56 | 108.79 | 288.77 |
| 2765 | 473 | 47 | 2245 | 0 | 0 | 398.26 | 108.98 | 289.28 |
| 2769 | 473 | 47 | 2249 | 0 | 0 | 398.96 | 109.17 | 289.79 |
| 2773 | 473 | 47 | 2253 | 0 | 0 | 399.67 | 109.37 | 290.30 |
| 2777 | 473 | 47 | 2257 | 0 | 0 | 400.38 | 109.56 | 290.82 |
| 2781 | 473 | 47 | 2261 | 0 | 0 | 401.09 | 109.76 | 291.33 |
| 2785 | 473 | 47 | 2265 | 0 | 0 | 401.79 | 109.95 | 291.84 |
| 2789 | 473 | 47 | 2269 | 0 | 0 | 402.49 | 110.14 | 292.35 |
| 2793 | 473 | 47 | 2273 | 0 | 0 | 403.20 | 110.34 | 292.86 |
| 2797 | 473 | 47 | 2277 | 0 | 0 | 403.91 | 110.53 | 293.38 |
| 2801 | 473 | 47 | 2281 | 0 | 0 | 404.62 | 110.73 | 293.89 |
| 2805 | 473 | 47 | 2285 | 0 | 0 | 405.32 | 110.92 | 294.40 |
| 2809 | 473 | 47 | 2289 | 0 | 0 | 406.02 | 111.11 | 294.91 |
| 2813 | 473 | 47 | 2293 | 0 | 0 | 406.73 | 111.31 | 295.42 |
| 2817 | 473 | 47 | 2297 | 0 | 0 | 407.44 | 111.50 | 295.94 |

| Employee's Earnings up to and including the UEL | Earnings at the LEL (where earnings are equal to or exceed the LEL) | Earnings above the LEL, up to and including the PT | Earnings above the PT, up to and including the UAP | Earnings above the UAP, up to and including the UEL | Earnings above the UEL | Total of employee's and employer's contributions | Employee's contributions payable on all earnings above the PT | Employer's contributions |
|---|---|--|--|---|------------------------|--|---|--------------------------|
| ▼ | 1a | 1b | 1c | 1d | 1e | 1f | 1g | ▼ |
| 2821 | 473 | 47 | 2301 | 0 | 0 | 408.15 | 111.70 | 296.45 |
| 2825 | 473 | 47 | 2305 | 0 | 0 | 408.85 | 111.89 | 296.96 |
| 2829 | 473 | 47 | 2309 | 0 | 0 | 409.55 | 112.08 | 297.47 |
| 2833 | 473 | 47 | 2313 | 0 | 0 | 410.26 | 112.28 | 297.98 |
| 2837 | 473 | 47 | 2317 | 0 | 0 | 410.97 | 112.47 | 298.50 |
| 2841 | 473 | 47 | 2321 | 0 | 0 | 411.68 | 112.67 | 299.01 |
| 2845 | 473 | 47 | 2325 | 0 | 0 | 412.38 | 112.86 | 299.52 |
| 2849 | 473 | 47 | 2329 | 0 | 0 | 413.08 | 113.05 | 300.03 |
| 2853 | 473 | 47 | 2333 | 0 | 0 | 413.79 | 113.25 | 300.54 |
| 2857 | 473 | 47 | 2337 | 0 | 0 | 414.50 | 113.44 | 301.06 |
| 2861 | 473 | 47 | 2341 | 0 | 0 | 415.21 | 113.64 | 301.57 |
| 2865 | 473 | 47 | 2345 | 0 | 0 | 415.91 | 113.83 | 302.08 |
| 2869 | 473 | 47 | 2349 | 0 | 0 | 416.61 | 114.02 | 302.59 |
| 2873 | 473 | 47 | 2353 | 0 | 0 | 417.32 | 114.22 | 303.10 |
| 2877 | 473 | 47 | 2357 | 0 | 0 | 418.03 | 114.41 | 303.62 |
| 2881 | 473 | 47 | 2361 | 0 | 0 | 418.74 | 114.61 | 304.13 |
| 2885 | 473 | 47 | 2365 | 0 | 0 | 419.44 | 114.80 | 304.64 |
| 2889 | 473 | 47 | 2369 | 0 | 0 | 420.14 | 114.99 | 305.15 |
| 2893 | 473 | 47 | 2373 | 0 | 0 | 420.85 | 115.19 | 305.66 |
| 2897 | 473 | 47 | 2377 | 0 | 0 | 421.56 | 115.38 | 306.18 |
| 2901 | 473 | 47 | 2381 | 0 | 0 | 422.27 | 115.58 | 306.69 |
| 2905 | 473 | 47 | 2385 | 0 | 0 | 422.97 | 115.77 | 307.20 |
| 2909 | 473 | 47 | 2389 | 0 | 0 | 423.67 | 115.96 | 307.71 |
| 2913 | 473 | 47 | 2393 | 0 | 0 | 424.38 | 116.16 | 308.22 |
| 2917 | 473 | 47 | 2397 | 0 | 0 | 425.09 | 116.35 | 308.74 |
| 2921 | 473 | 47 | 2401 | 0 | 0 | 425.80 | 116.55 | 309.25 |
| 2925 | 473 | 47 | 2405 | 0 | 0 | 426.50 | 116.74 | 309.76 |
| 2929 | 473 | 47 | 2409 | 0 | 0 | 427.20 | 116.93 | 310.27 |
| 2933 | 473 | 47 | 2413 | 0 | 0 | 427.91 | 117.13 | 310.78 |
| 2937 | 473 | 47 | 2417 | 0 | 0 | 428.62 | 117.32 | 311.30 |
| 2941 | 473 | 47 | 2421 | 0 | 0 | 429.33 | 117.52 | 311.81 |
| 2945 | 473 | 47 | 2425 | 0 | 0 | 430.03 | 117.71 | 312.32 |
| 2949 | 473 | 47 | 2429 | 0 | 0 | 430.73 | 117.90 | 312.83 |
| 2953 | 473 | 47 | 2433 | 0 | 0 | 431.44 | 118.10 | 313.34 |
| 2957 | 473 | 47 | 2437 | 0 | 0 | 432.15 | 118.29 | 313.86 |
| 2961 | 473 | 47 | 2441 | 0 | 0 | 432.86 | 118.49 | 314.37 |
| 2965 | 473 | 47 | 2445 | 0 | 0 | 433.56 | 118.68 | 314.88 |
| 2969 | 473 | 47 | 2449 | 0 | 0 | 434.26 | 118.87 | 315.39 |
| 2973 | 473 | 47 | 2453 | 0 | 0 | 434.97 | 119.07 | 315.90 |
| 2977 | 473 | 47 | 2457 | 0 | 0 | 435.68 | 119.26 | 316.42 |
| 2981 | 473 | 47 | 2461 | 0 | 0 | 436.39 | 119.46 | 316.93 |
| 2985 | 473 | 47 | 2465 | 0 | 0 | 437.09 | 119.65 | 317.44 |
| 2989 | 473 | 47 | 2469 | 0 | 0 | 437.79 | 119.84 | 317.95 |
| 2993 | 473 | 47 | 2473 | 0 | 0 | 438.50 | 120.04 | 318.46 |

| Employee's Earnings up to and including the UEL ▼ | Earnings at the LEL (where earnings are equal to or exceed the LEL) 1a | Earnings above the LEL, up to and including the PT 1b | Earnings above the PT, up to and including the UAP 1c | Earnings above the UAP, up to and including the UEL 1d | Earnings above the UEL 1e | Total of employee's and employer's contributions 1f | Employee's contributions payable on all earnings above the PT 1g | Employer's contributions ▼ |
|--|---|--|--|---|------------------------------|--|---|-------------------------------|
| 2997 | 473 | 47 | 2477 | 0 | 0 | 439.21 | 120.23 | 318.98 |
| 3001 | 473 | 47 | 2481 | 0 | 0 | 439.92 | 120.43 | 319.49 |
| 3005 | 473 | 47 | 2485 | 0 | 0 | 440.62 | 120.62 | 320.00 |
| 3009 | 473 | 47 | 2489 | 0 | 0 | 441.32 | 120.81 | 320.51 |
| 3013 | 473 | 47 | 2493 | 0 | 0 | 442.03 | 121.01 | 321.02 |
| 3017 | 473 | 47 | 2497 | 0 | 0 | 442.74 | 121.20 | 321.54 |
| 3021 | 473 | 47 | 2501 | 0 | 0 | 443.45 | 121.40 | 322.05 |
| 3025 | 473 | 47 | 2505 | 0 | 0 | 444.15 | 121.59 | 322.56 |
| 3029 | 473 | 47 | 2509 | 0 | 0 | 444.85 | 121.78 | 323.07 |
| 3033 | 473 | 47 | 2513 | 0 | 0 | 445.56 | 121.98 | 323.58 |
| 3037 | 473 | 47 | 2517 | 0 | 0 | 446.27 | 122.17 | 324.10 |
| 3041 | 473 | 47 | 2521 | 0 | 0 | 446.98 | 122.37 | 324.61 |
| 3045 | 473 | 47 | 2525 | 0 | 0 | 447.68 | 122.56 | 325.12 |
| 3049 | 473 | 47 | 2529 | 0 | 0 | 448.38 | 122.75 | 325.63 |
| 3053 | 473 | 47 | 2533 | 0 | 0 | 449.09 | 122.95 | 326.14 |
| 3057 | 473 | 47 | 2537 | 0 | 0 | 449.80 | 123.14 | 326.66 |
| 3061 | 473 | 47 | 2541 | 0 | 0 | 450.51 | 123.34 | 327.17 |
| 3065 | 473 | 47 | 2545 | 0 | 0 | 451.21 | 123.53 | 327.68 |
| 3069 | 473 | 47 | 2549 | 0 | 0 | 451.91 | 123.72 | 328.19 |
| 3073 | 473 | 47 | 2553 | 0 | 0 | 452.62 | 123.92 | 328.70 |
| 3077 | 473 | 47 | 2557 | 0 | 0 | 453.33 | 124.11 | 329.22 |
| 3081 | 473 | 47 | 2561 | 0 | 0 | 454.04 | 124.31 | 329.73 |
| 3085 | 473 | 47 | 2565 | 0 | 0 | 454.74 | 124.50 | 330.24 |
| 3089 | 473 | 47 | 2569 | 0 | 0 | 455.44 | 124.69 | 330.75 |
| 3093 | 473 | 47 | 2573 | 0 | 0 | 456.15 | 124.89 | 331.26 |
| 3097 | 473 | 47 | 2577 | 0 | 0 | 456.86 | 125.08 | 331.78 |
| 3101 | 473 | 47 | 2581 | 0 | 0 | 457.57 | 125.28 | 332.29 |
| 3105 | 473 | 47 | 2585 | 0 | 0 | 458.27 | 125.47 | 332.80 |
| 3109 | 473 | 47 | 2589 | 0 | 0 | 458.97 | 125.66 | 333.31 |
| 3113 | 473 | 47 | 2593 | 0 | 0 | 459.68 | 125.86 | 333.82 |
| 3117 | 473 | 47 | 2597 | 0 | 0 | 460.39 | 126.05 | 334.34 |
| 3121 | 473 | 47 | 2601 | 0 | 0 | 461.10 | 126.25 | 334.85 |
| 3125 | 473 | 47 | 2605 | 0 | 0 | 461.80 | 126.44 | 335.36 |
| 3129 | 473 | 47 | 2609 | 0 | 0 | 462.50 | 126.63 | 335.87 |
| 3133 | 473 | 47 | 2613 | 0 | 0 | 463.21 | 126.83 | 336.38 |
| 3137 | 473 | 47 | 2617 | 0 | 0 | 463.92 | 127.02 | 336.90 |
| 3141 | 473 | 47 | 2621 | 0 | 0 | 464.63 | 127.22 | 337.41 |
| 3145 | 473 | 47 | 2625 | 0 | 0 | 465.33 | 127.41 | 337.92 |
| 3149 | 473 | 47 | 2629 | 0 | 0 | 466.03 | 127.60 | 338.43 |
| 3153 | 473 | 47 | 2633 | 0 | 0 | 466.74 | 127.80 | 338.94 |
| 3157 | 473 | 47 | 2637 | 0 | 0 | 467.45 | 127.99 | 339.46 |
| 3161 | 473 | 47 | 2641 | 0 | 0 | 468.16 | 128.19 | 339.97 |
| 3165 | 473 | 47 | 2645 | 0 | 0 | 468.86 | 128.38 | 340.48 |
| 3169 | 473 | 47 | 2649 | 0 | 0 | 469.56 | 128.57 | 340.99 |

| Employee's Earnings up to and including the UEL | Earnings at the LEL (where earnings are equal to or exceed the LEL) | Earnings above the LEL, up to and including the PT | Earnings above the PT, up to and including the UAP | Earnings above the UAP, up to and including the UEL | Earnings above the UEL | Total of employee's and employer's contributions | Employee's contributions payable on all earnings above the PT | Employer's contributions |
|---|---|--|--|---|------------------------|--|---|--------------------------|
| ▼ | 1a | 1b | 1c | 1d | 1e | 1f | 1g | ▼ |
| 3173 | 473 | 47 | 2653 | 0 | 0 | 470.27 | 128.77 | 341.50 |
| 3177 | 473 | 47 | 2657 | 0 | 0 | 470.98 | 128.96 | 342.02 |
| 3181 | 473 | 47 | 2661 | 0 | 0 | 471.69 | 129.16 | 342.53 |
| 3185 | 473 | 47 | 2665 | 0 | 0 | 472.39 | 129.35 | 343.04 |
| 3189 | 473 | 47 | 2669 | 0 | 0 | 473.09 | 129.54 | 343.55 |
| 3193 | 473 | 47 | 2673 | 0 | 0 | 473.80 | 129.74 | 344.06 |
| 3197 | 473 | 47 | 2677 | 0 | 0 | 474.51 | 129.93 | 344.58 |
| 3201 | 473 | 47 | 2681 | 0 | 0 | 475.22 | 130.13 | 345.09 |
| 3205 | 473 | 47 | 2685 | 0 | 0 | 475.92 | 130.32 | 345.60 |
| 3209 | 473 | 47 | 2689 | 0 | 0 | 476.62 | 130.51 | 346.11 |
| 3213 | 473 | 47 | 2693 | 0 | 0 | 477.33 | 130.71 | 346.62 |
| 3217 | 473 | 47 | 2697 | 0 | 0 | 478.04 | 130.90 | 347.14 |
| 3221 | 473 | 47 | 2701 | 0 | 0 | 478.75 | 131.10 | 347.65 |
| 3225 | 473 | 47 | 2705 | 0 | 0 | 479.45 | 131.29 | 348.16 |
| 3229 | 473 | 47 | 2709 | 0 | 0 | 480.15 | 131.48 | 348.67 |
| 3233 | 473 | 47 | 2713 | 0 | 0 | 480.86 | 131.68 | 349.18 |
| 3237 | 473 | 47 | 2717 | 0 | 0 | 481.57 | 131.87 | 349.70 |
| 3241 | 473 | 47 | 2721 | 0 | 0 | 482.28 | 132.07 | 350.21 |
| 3245 | 473 | 47 | 2725 | 0 | 0 | 482.98 | 132.26 | 350.72 |
| 3249 | 473 | 47 | 2729 | 0 | 0 | 483.68 | 132.45 | 351.23 |
| 3253 | 473 | 47 | 2733 | 0 | 0 | 484.39 | 132.65 | 351.74 |
| 3257 | 473 | 47 | 2737 | 0 | 0 | 485.10 | 132.84 | 352.26 |
| 3261 | 473 | 47 | 2741 | 0 | 0 | 485.81 | 133.04 | 352.77 |
| 3265 | 473 | 47 | 2745 | 0 | 0 | 486.51 | 133.23 | 353.28 |
| 3269 | 473 | 47 | 2749 | 0 | 0 | 487.21 | 133.42 | 353.79 |
| 3273 | 473 | 47 | 2753 | 0 | 0 | 487.92 | 133.62 | 354.30 |
| 3277 | 473 | 47 | 2757 | 0 | 0 | 488.63 | 133.81 | 354.82 |
| 3281 | 473 | 47 | 2761 | 0 | 0 | 489.34 | 134.01 | 355.33 |
| 3285 | 473 | 47 | 2765 | 0 | 0 | 490.04 | 134.20 | 355.84 |
| 3289 | 473 | 47 | 2769 | 0 | 0 | 490.74 | 134.39 | 356.35 |
| 3293 | 473 | 47 | 2773 | 0 | 0 | 491.45 | 134.59 | 356.86 |
| 3297 | 473 | 47 | 2777 | 0 | 0 | 492.16 | 134.78 | 357.38 |
| 3301 | 473 | 47 | 2781 | 0 | 0 | 492.87 | 134.98 | 357.89 |
| 3305 | 473 | 47 | 2785 | 0 | 0 | 493.57 | 135.17 | 358.40 |
| 3309 | 473 | 47 | 2789 | 0 | 0 | 494.27 | 135.36 | 358.91 |
| 3313 | 473 | 47 | 2793 | 0 | 0 | 494.98 | 135.56 | 359.42 |
| 3317 | 473 | 47 | 2797 | 0 | 0 | 495.69 | 135.75 | 359.94 |
| 3321 | 473 | 47 | 2801 | 0 | 0 | 496.40 | 135.95 | 360.45 |
| 3325 | 473 | 47 | 2805 | 0 | 0 | 497.10 | 136.14 | 360.96 |
| 3329 | 473 | 47 | 2809 | 0 | 0 | 497.80 | 136.33 | 361.47 |
| 3333 | 473 | 47 | 2813 | 0 | 0 | 498.51 | 136.53 | 361.98 |
| 3337 | 473 | 47 | 2817 | 0 | 0 | 498.86 | 136.62 | 362.24 |
| 3338 | 473 | 47 | 2817 | 1 | 0 | 499.31 | 136.75 | 362.56 |
| 3341 | 473 | 47 | 2817 | 4 | 0 | 499.93 | 136.92 | 363.01 |
| 3345 | 473 | 47 | 2817 | 8 | 0 | 500.63 | 137.11 | 363.52 |

| Employee's Earnings up to and including the UEL ▼ | Earnings at the LEL (where earnings are equal to or exceed the LEL) 1a | Earnings above the LEL, up to and including the PT 1b | Earnings above the PT, up to and including the UAP 1c | Earnings above the UAP, up to and including the UEL 1d | Earnings above the UEL 1e | Total of employee's and employer's contributions 1f | Employee's contributions payable on all earnings above the PT 1g | Employer's contributions ▼ |
|--|---|--|--|---|------------------------------|--|---|-------------------------------|
| 3349 | 473 | 47 | 2817 | 12 | 0 | 501.33 | 137.30 | 364.03 |
| 3353 | 473 | 47 | 2817 | 16 | 0 | 502.04 | 137.50 | 364.54 |
| 3357 | 473 | 47 | 2817 | 20 | 0 | 502.75 | 137.69 | 365.06 |
| 3361 | 473 | 47 | 2817 | 24 | 0 | 503.46 | 137.89 | 365.57 |
| 3365 | 473 | 47 | 2817 | 28 | 0 | 504.16 | 138.08 | 366.08 |
| 3369 | 473 | 47 | 2817 | 32 | 0 | 504.86 | 138.27 | 366.59 |
| 3373 | 473 | 47 | 2817 | 36 | 0 | 505.57 | 138.47 | 367.10 |
| 3377 | 473 | 47 | 2817 | 40 | 0 | 506.28 | 138.66 | 367.62 |
| 3381 | 473 | 47 | 2817 | 44 | 0 | 506.99 | 138.86 | 368.13 |
| 3385 | 473 | 47 | 2817 | 48 | 0 | 507.69 | 139.05 | 368.64 |
| 3389 | 473 | 47 | 2817 | 52 | 0 | 508.39 | 139.24 | 369.15 |
| 3393 | 473 | 47 | 2817 | 56 | 0 | 509.10 | 139.44 | 369.66 |
| 3397 | 473 | 47 | 2817 | 60 | 0 | 509.54 | 139.56 | 369.98 |
| 3398 | 473 | 47 | 2817 | 61 | 0 | 509.63 | 139.58 | 370.05 |

If the employee's gross pay is over £3398, go to page 82.

Weekly table for employees who are State Pension Age or over – employer only contributions for use from 6 April 2013 to 5 April 2014

Use this table for

employees who are State Pension Age or over, for whom you hold a valid certificate CA4140 or CF384

Completing Deductions Working Sheet, form T11 or substitute

- enter 'C' in the space provided in the 'End of Year Summary' box of form T11.
- copy the figures in columns 1a – 1g of the table to columns 1a – 1g of the Form T11.

If the employee's total earnings fall between the LEL and the UEL and the exact gross pay is not shown in the table, use the next smaller figure shown. If the employee's total earnings exceed the UEL, see page 83.

The figures in the left hand column of each table show steps between the LEL and the UEL. The NICs liability for each step is calculated at the mid-point of the steps so you and your employee may pay slightly more or less than if you used the exact percentage method.

▼ for information only - do not enter on Deductions Working Sheet, form T11

| Employee's Earnings up to and including the UEL | Earnings at the LEL (where earnings are equal to or exceed the LEL) | Earnings above the LEL, up to and including the PT | Earnings above the PT, up to and including the UAP | Earnings above the UAP, up to and including the UEL | Earnings above the UEL | Total of employee's and employer's contributions | Employee's contributions payable on all earnings above the PT | Employer's contributions |
|---|---|--|--|---|------------------------|--|---|--------------------------|
| ▼ | 1a | 1b | 1c | 1d | 1e | 1f | 1g | ▼ |
| £ | £ | £ | £ | £ | £ | £ p | £ p | £ p |
| Up to and including 108.99 | No NIC liability, make no entries on forms T11 and T14 | | | | | | | |
| 109 | 109 | 0 | 0 | 0 | 0 | 0.00 | 0.00 | 0.00 |
| 110 | 109 | 1 | 0 | 0 | 0 | 0.00 | 0.00 | 0.00 |
| 111 | 109 | 2 | 0 | 0 | 0 | 0.00 | 0.00 | 0.00 |
| 112 | 109 | 3 | 0 | 0 | 0 | 0.00 | 0.00 | 0.00 |
| 113 | 109 | 4 | 0 | 0 | 0 | 0.00 | 0.00 | 0.00 |
| 114 | 109 | 5 | 0 | 0 | 0 | 0.00 | 0.00 | 0.00 |
| 115 | 109 | 6 | 0 | 0 | 0 | 0.00 | 0.00 | 0.00 |
| 116 | 109 | 7 | 0 | 0 | 0 | 0.00 | 0.00 | 0.00 |
| 117 | 109 | 8 | 0 | 0 | 0 | 0.00 | 0.00 | 0.00 |
| 118 | 109 | 9 | 0 | 0 | 0 | 0.19 | 0.00 | 0.19 |
| 119 | 109 | 10 | 0 | 0 | 0 | 0.32 | 0.00 | 0.32 |
| 120 | 109 | 11 | 0 | 0 | 0 | 0.45 | 0.00 | 0.45 |
| 121 | 109 | 11 | 1 | 0 | 0 | 0.58 | 0.00 | 0.58 |
| 122 | 109 | 11 | 2 | 0 | 0 | 0.70 | 0.00 | 0.70 |
| 123 | 109 | 11 | 3 | 0 | 0 | 0.83 | 0.00 | 0.83 |
| 124 | 109 | 11 | 4 | 0 | 0 | 0.96 | 0.00 | 0.96 |

| Employee's Earnings up to and including the UEL | Earnings at the LEL (where earnings are equal to or exceed the LEL) | Earnings above the LEL, up to and including the PT | Earnings above the PT, up to and including the UAP | Earnings above the UAP, up to and including the UEL | Earnings above the UEL | Total of employee's and employer's contributions | Employee's contributions payable on all earnings above the PT | Employer's contributions |
|---|---|--|--|---|------------------------|--|---|--------------------------|
| ▼ | 1a | 1b | 1c | 1d | 1e | 1f | 1g | ▼ |
| 125 | 109 | 11 | 5 | 0 | 0 | 1.09 | 0.00 | 1.09 |
| 126 | 109 | 11 | 6 | 0 | 0 | 1.22 | 0.00 | 1.22 |
| 127 | 109 | 11 | 7 | 0 | 0 | 1.34 | 0.00 | 1.34 |
| 128 | 109 | 11 | 8 | 0 | 0 | 1.47 | 0.00 | 1.47 |
| 129 | 109 | 11 | 9 | 0 | 0 | 1.60 | 0.00 | 1.60 |
| 130 | 109 | 11 | 10 | 0 | 0 | 1.73 | 0.00 | 1.73 |
| 131 | 109 | 11 | 11 | 0 | 0 | 1.86 | 0.00 | 1.86 |
| 132 | 109 | 11 | 12 | 0 | 0 | 1.98 | 0.00 | 1.98 |
| 133 | 109 | 11 | 13 | 0 | 0 | 2.11 | 0.00 | 2.11 |
| 134 | 109 | 11 | 14 | 0 | 0 | 2.24 | 0.00 | 2.24 |
| 135 | 109 | 11 | 15 | 0 | 0 | 2.37 | 0.00 | 2.37 |
| 136 | 109 | 11 | 16 | 0 | 0 | 2.50 | 0.00 | 2.50 |
| 137 | 109 | 11 | 17 | 0 | 0 | 2.62 | 0.00 | 2.62 |
| 138 | 109 | 11 | 18 | 0 | 0 | 2.75 | 0.00 | 2.75 |
| 139 | 109 | 11 | 19 | 0 | 0 | 2.88 | 0.00 | 2.88 |
| 140 | 109 | 11 | 20 | 0 | 0 | 3.01 | 0.00 | 3.01 |
| 141 | 109 | 11 | 21 | 0 | 0 | 3.14 | 0.00 | 3.14 |
| 142 | 109 | 11 | 22 | 0 | 0 | 3.26 | 0.00 | 3.26 |
| 143 | 109 | 11 | 23 | 0 | 0 | 3.39 | 0.00 | 3.39 |
| 144 | 109 | 11 | 24 | 0 | 0 | 3.52 | 0.00 | 3.52 |
| 145 | 109 | 11 | 25 | 0 | 0 | 3.65 | 0.00 | 3.65 |
| 146 | 109 | 11 | 26 | 0 | 0 | 3.78 | 0.00 | 3.78 |
| 147 | 109 | 11 | 27 | 0 | 0 | 3.90 | 0.00 | 3.90 |
| 148 | 109 | 11 | 28 | 0 | 0 | 4.03 | 0.00 | 4.03 |
| 149 | 109 | 11 | 29 | 0 | 0 | 4.16 | 0.00 | 4.16 |
| 150 | 109 | 11 | 30 | 0 | 0 | 4.29 | 0.00 | 4.29 |
| 151 | 109 | 11 | 31 | 0 | 0 | 4.42 | 0.00 | 4.42 |
| 152 | 109 | 11 | 32 | 0 | 0 | 4.54 | 0.00 | 4.54 |
| 153 | 109 | 11 | 33 | 0 | 0 | 4.67 | 0.00 | 4.67 |
| 154 | 109 | 11 | 34 | 0 | 0 | 4.80 | 0.00 | 4.80 |
| 155 | 109 | 11 | 35 | 0 | 0 | 4.93 | 0.00 | 4.93 |
| 156 | 109 | 11 | 36 | 0 | 0 | 5.06 | 0.00 | 5.06 |
| 157 | 109 | 11 | 37 | 0 | 0 | 5.18 | 0.00 | 5.18 |
| 158 | 109 | 11 | 38 | 0 | 0 | 5.31 | 0.00 | 5.31 |
| 159 | 109 | 11 | 39 | 0 | 0 | 5.44 | 0.00 | 5.44 |
| 160 | 109 | 11 | 40 | 0 | 0 | 5.57 | 0.00 | 5.57 |
| 161 | 109 | 11 | 41 | 0 | 0 | 5.70 | 0.00 | 5.70 |
| 162 | 109 | 11 | 42 | 0 | 0 | 5.82 | 0.00 | 5.82 |

| Employee's Earnings up to and including the UEL | Earnings at the LEL (where earnings are equal to or exceed the LEL) | Earnings above the LEL, up to and including the PT | Earnings above the PT, up to and including the UAP | Earnings above the UAP, up to and including the UEL | Earnings above the UEL | Total of employee's and employer's contributions | Employee's contributions payable on all earnings above the PT | Employer's contributions |
|---|---|--|--|---|------------------------|--|---|--------------------------|
| ▼ | 1a | 1b | 1c | 1d | 1e | 1f | 1g | ▼ |
| 163 | 109 | 11 | 43 | 0 | 0 | 5.95 | 0.00 | 5.95 |
| 164 | 109 | 11 | 44 | 0 | 0 | 6.08 | 0.00 | 6.08 |
| 165 | 109 | 11 | 45 | 0 | 0 | 6.21 | 0.00 | 6.21 |
| 166 | 109 | 11 | 46 | 0 | 0 | 6.34 | 0.00 | 6.34 |
| 167 | 109 | 11 | 47 | 0 | 0 | 6.46 | 0.00 | 6.46 |
| 168 | 109 | 11 | 48 | 0 | 0 | 6.59 | 0.00 | 6.59 |
| 169 | 109 | 11 | 49 | 0 | 0 | 6.72 | 0.00 | 6.72 |
| 170 | 109 | 11 | 50 | 0 | 0 | 6.85 | 0.00 | 6.85 |
| 171 | 109 | 11 | 51 | 0 | 0 | 6.98 | 0.00 | 6.98 |
| 172 | 109 | 11 | 52 | 0 | 0 | 7.10 | 0.00 | 7.10 |
| 173 | 109 | 11 | 53 | 0 | 0 | 7.23 | 0.00 | 7.23 |
| 174 | 109 | 11 | 54 | 0 | 0 | 7.36 | 0.00 | 7.36 |
| 175 | 109 | 11 | 55 | 0 | 0 | 7.49 | 0.00 | 7.49 |
| 176 | 109 | 11 | 56 | 0 | 0 | 7.62 | 0.00 | 7.62 |
| 177 | 109 | 11 | 57 | 0 | 0 | 7.74 | 0.00 | 7.74 |
| 178 | 109 | 11 | 58 | 0 | 0 | 7.87 | 0.00 | 7.87 |
| 179 | 109 | 11 | 59 | 0 | 0 | 8.00 | 0.00 | 8.00 |
| 180 | 109 | 11 | 60 | 0 | 0 | 8.13 | 0.00 | 8.13 |
| 181 | 109 | 11 | 61 | 0 | 0 | 8.26 | 0.00 | 8.26 |
| 182 | 109 | 11 | 62 | 0 | 0 | 8.38 | 0.00 | 8.38 |
| 183 | 109 | 11 | 63 | 0 | 0 | 8.51 | 0.00 | 8.51 |
| 184 | 109 | 11 | 64 | 0 | 0 | 8.64 | 0.00 | 8.64 |
| 185 | 109 | 11 | 65 | 0 | 0 | 8.77 | 0.00 | 8.77 |
| 186 | 109 | 11 | 66 | 0 | 0 | 8.90 | 0.00 | 8.90 |
| 187 | 109 | 11 | 67 | 0 | 0 | 9.02 | 0.00 | 9.02 |
| 188 | 109 | 11 | 68 | 0 | 0 | 9.15 | 0.00 | 9.15 |
| 189 | 109 | 11 | 69 | 0 | 0 | 9.28 | 0.00 | 9.28 |
| 190 | 109 | 11 | 70 | 0 | 0 | 9.41 | 0.00 | 9.41 |
| 191 | 109 | 11 | 71 | 0 | 0 | 9.54 | 0.00 | 9.54 |
| 192 | 109 | 11 | 72 | 0 | 0 | 9.66 | 0.00 | 9.66 |
| 193 | 109 | 11 | 73 | 0 | 0 | 9.79 | 0.00 | 9.79 |
| 194 | 109 | 11 | 74 | 0 | 0 | 9.92 | 0.00 | 9.92 |
| 195 | 109 | 11 | 75 | 0 | 0 | 10.05 | 0.00 | 10.05 |
| 196 | 109 | 11 | 76 | 0 | 0 | 10.18 | 0.00 | 10.18 |
| 197 | 109 | 11 | 77 | 0 | 0 | 10.30 | 0.00 | 10.30 |
| 198 | 109 | 11 | 78 | 0 | 0 | 10.43 | 0.00 | 10.43 |
| 199 | 109 | 11 | 79 | 0 | 0 | 10.56 | 0.00 | 10.56 |
| 200 | 109 | 11 | 80 | 0 | 0 | 10.69 | 0.00 | 10.69 |

| Employee's Earnings up to and including the UEL | Earnings at the LEL (where earnings are equal to or exceed the LEL) | Earnings above the LEL, up to and including the PT | Earnings above the PT, up to and including the UAP | Earnings above the UAP, up to and including the UEL | Earnings above the UEL | Total of employee's and employer's contributions | Employee's contributions payable on all earnings above the PT | Employer's contributions |
|---|---|--|--|---|------------------------|--|---|--------------------------|
| ▼ | 1a | 1b | 1c | 1d | 1e | 1f | 1g | ▼ |
| 201 | 109 | 11 | 81 | 0 | 0 | 10.82 | 0.00 | 10.82 |
| 202 | 109 | 11 | 82 | 0 | 0 | 10.94 | 0.00 | 10.94 |
| 203 | 109 | 11 | 83 | 0 | 0 | 11.07 | 0.00 | 11.07 |
| 204 | 109 | 11 | 84 | 0 | 0 | 11.20 | 0.00 | 11.20 |
| 205 | 109 | 11 | 85 | 0 | 0 | 11.33 | 0.00 | 11.33 |
| 206 | 109 | 11 | 86 | 0 | 0 | 11.46 | 0.00 | 11.46 |
| 207 | 109 | 11 | 87 | 0 | 0 | 11.58 | 0.00 | 11.58 |
| 208 | 109 | 11 | 88 | 0 | 0 | 11.71 | 0.00 | 11.71 |
| 209 | 109 | 11 | 89 | 0 | 0 | 11.84 | 0.00 | 11.84 |
| 210 | 109 | 11 | 90 | 0 | 0 | 11.97 | 0.00 | 11.97 |
| 211 | 109 | 11 | 91 | 0 | 0 | 12.10 | 0.00 | 12.10 |
| 212 | 109 | 11 | 92 | 0 | 0 | 12.22 | 0.00 | 12.22 |
| 213 | 109 | 11 | 93 | 0 | 0 | 12.35 | 0.00 | 12.35 |
| 214 | 109 | 11 | 94 | 0 | 0 | 12.48 | 0.00 | 12.48 |
| 215 | 109 | 11 | 95 | 0 | 0 | 12.61 | 0.00 | 12.61 |
| 216 | 109 | 11 | 96 | 0 | 0 | 12.74 | 0.00 | 12.74 |
| 217 | 109 | 11 | 97 | 0 | 0 | 12.86 | 0.00 | 12.86 |
| 218 | 109 | 11 | 98 | 0 | 0 | 12.99 | 0.00 | 12.99 |
| 219 | 109 | 11 | 99 | 0 | 0 | 13.12 | 0.00 | 13.12 |
| 220 | 109 | 11 | 100 | 0 | 0 | 13.25 | 0.00 | 13.25 |
| 221 | 109 | 11 | 101 | 0 | 0 | 13.38 | 0.00 | 13.38 |
| 222 | 109 | 11 | 102 | 0 | 0 | 13.50 | 0.00 | 13.50 |
| 223 | 109 | 11 | 103 | 0 | 0 | 13.63 | 0.00 | 13.63 |
| 224 | 109 | 11 | 104 | 0 | 0 | 13.76 | 0.00 | 13.76 |
| 225 | 109 | 11 | 105 | 0 | 0 | 13.89 | 0.00 | 13.89 |
| 226 | 109 | 11 | 106 | 0 | 0 | 14.02 | 0.00 | 14.02 |
| 227 | 109 | 11 | 107 | 0 | 0 | 14.14 | 0.00 | 14.14 |
| 228 | 109 | 11 | 108 | 0 | 0 | 14.27 | 0.00 | 14.27 |
| 229 | 109 | 11 | 109 | 0 | 0 | 14.40 | 0.00 | 14.40 |
| 230 | 109 | 11 | 110 | 0 | 0 | 14.53 | 0.00 | 14.53 |
| 231 | 109 | 11 | 111 | 0 | 0 | 14.66 | 0.00 | 14.66 |
| 232 | 109 | 11 | 112 | 0 | 0 | 14.78 | 0.00 | 14.78 |
| 233 | 109 | 11 | 113 | 0 | 0 | 14.91 | 0.00 | 14.91 |
| 234 | 109 | 11 | 114 | 0 | 0 | 15.04 | 0.00 | 15.04 |
| 235 | 109 | 11 | 115 | 0 | 0 | 15.17 | 0.00 | 15.17 |
| 236 | 109 | 11 | 116 | 0 | 0 | 15.30 | 0.00 | 15.30 |
| 237 | 109 | 11 | 117 | 0 | 0 | 15.42 | 0.00 | 15.42 |
| 238 | 109 | 11 | 118 | 0 | 0 | 15.55 | 0.00 | 15.55 |

| Employee's Earnings up to and including the UEL | Earnings at the LEL (where earnings are equal to or exceed the LEL) | Earnings above the LEL, up to and including the PT | Earnings above the PT, up to and including the UAP | Earnings above the UAP, up to and including the UEL | Earnings above the UEL | Total of employee's and employer's contributions | Employee's contributions payable on all earnings above the PT | Employer's contributions |
|---|---|--|--|---|------------------------|--|---|--------------------------|
| ▼ | 1a | 1b | 1c | 1d | 1e | 1f | 1g | ▼ |
| 239 | 109 | 11 | 119 | 0 | 0 | 15.68 | 0.00 | 15.68 |
| 240 | 109 | 11 | 120 | 0 | 0 | 15.81 | 0.00 | 15.81 |
| 241 | 109 | 11 | 121 | 0 | 0 | 15.94 | 0.00 | 15.94 |
| 242 | 109 | 11 | 122 | 0 | 0 | 16.06 | 0.00 | 16.06 |
| 243 | 109 | 11 | 123 | 0 | 0 | 16.19 | 0.00 | 16.19 |
| 244 | 109 | 11 | 124 | 0 | 0 | 16.32 | 0.00 | 16.32 |
| 245 | 109 | 11 | 125 | 0 | 0 | 16.45 | 0.00 | 16.45 |
| 246 | 109 | 11 | 126 | 0 | 0 | 16.58 | 0.00 | 16.58 |
| 247 | 109 | 11 | 127 | 0 | 0 | 16.70 | 0.00 | 16.70 |
| 248 | 109 | 11 | 128 | 0 | 0 | 16.83 | 0.00 | 16.83 |
| 249 | 109 | 11 | 129 | 0 | 0 | 16.96 | 0.00 | 16.96 |
| 250 | 109 | 11 | 130 | 0 | 0 | 17.09 | 0.00 | 17.09 |
| 251 | 109 | 11 | 131 | 0 | 0 | 17.22 | 0.00 | 17.22 |
| 252 | 109 | 11 | 132 | 0 | 0 | 17.34 | 0.00 | 17.34 |
| 253 | 109 | 11 | 133 | 0 | 0 | 17.47 | 0.00 | 17.47 |
| 254 | 109 | 11 | 134 | 0 | 0 | 17.60 | 0.00 | 17.60 |
| 255 | 109 | 11 | 135 | 0 | 0 | 17.73 | 0.00 | 17.73 |
| 256 | 109 | 11 | 136 | 0 | 0 | 17.86 | 0.00 | 17.86 |
| 257 | 109 | 11 | 137 | 0 | 0 | 17.98 | 0.00 | 17.98 |
| 258 | 109 | 11 | 138 | 0 | 0 | 18.11 | 0.00 | 18.11 |
| 259 | 109 | 11 | 139 | 0 | 0 | 18.24 | 0.00 | 18.24 |
| 260 | 109 | 11 | 140 | 0 | 0 | 18.37 | 0.00 | 18.37 |
| 261 | 109 | 11 | 141 | 0 | 0 | 18.50 | 0.00 | 18.50 |
| 262 | 109 | 11 | 142 | 0 | 0 | 18.62 | 0.00 | 18.62 |
| 263 | 109 | 11 | 143 | 0 | 0 | 18.75 | 0.00 | 18.75 |
| 264 | 109 | 11 | 144 | 0 | 0 | 18.88 | 0.00 | 18.88 |
| 265 | 109 | 11 | 145 | 0 | 0 | 19.01 | 0.00 | 19.01 |
| 266 | 109 | 11 | 146 | 0 | 0 | 19.14 | 0.00 | 19.14 |
| 267 | 109 | 11 | 147 | 0 | 0 | 19.26 | 0.00 | 19.26 |
| 268 | 109 | 11 | 148 | 0 | 0 | 19.39 | 0.00 | 19.39 |
| 269 | 109 | 11 | 149 | 0 | 0 | 19.52 | 0.00 | 19.52 |
| 270 | 109 | 11 | 150 | 0 | 0 | 19.65 | 0.00 | 19.65 |
| 271 | 109 | 11 | 151 | 0 | 0 | 19.78 | 0.00 | 19.78 |
| 272 | 109 | 11 | 152 | 0 | 0 | 19.90 | 0.00 | 19.90 |
| 273 | 109 | 11 | 153 | 0 | 0 | 20.03 | 0.00 | 20.03 |
| 274 | 109 | 11 | 154 | 0 | 0 | 20.16 | 0.00 | 20.16 |
| 275 | 109 | 11 | 155 | 0 | 0 | 20.29 | 0.00 | 20.29 |
| 276 | 109 | 11 | 156 | 0 | 0 | 20.42 | 0.00 | 20.42 |

| Employee's Earnings up to and including the UEL | Earnings at the LEL (where earnings are equal to or exceed the LEL) | Earnings above the LEL, up to and including the PT | Earnings above the PT, up to and including the UAP | Earnings above the UAP, up to and including the UEL | Earnings above the UEL | Total of employee's and employer's contributions | Employee's contributions payable on all earnings above the PT | Employer's contributions |
|---|---|--|--|---|------------------------|--|---|--------------------------|
| ▼ | 1a | 1b | 1c | 1d | 1e | 1f | 1g | ▼ |
| 277 | 109 | 11 | 157 | 0 | 0 | 20.54 | 0.00 | 20.54 |
| 278 | 109 | 11 | 158 | 0 | 0 | 20.67 | 0.00 | 20.67 |
| 279 | 109 | 11 | 159 | 0 | 0 | 20.80 | 0.00 | 20.80 |
| 280 | 109 | 11 | 160 | 0 | 0 | 20.93 | 0.00 | 20.93 |
| 281 | 109 | 11 | 161 | 0 | 0 | 21.06 | 0.00 | 21.06 |
| 282 | 109 | 11 | 162 | 0 | 0 | 21.18 | 0.00 | 21.18 |
| 283 | 109 | 11 | 163 | 0 | 0 | 21.31 | 0.00 | 21.31 |
| 284 | 109 | 11 | 164 | 0 | 0 | 21.44 | 0.00 | 21.44 |
| 285 | 109 | 11 | 165 | 0 | 0 | 21.57 | 0.00 | 21.57 |
| 286 | 109 | 11 | 166 | 0 | 0 | 21.70 | 0.00 | 21.70 |
| 287 | 109 | 11 | 167 | 0 | 0 | 21.82 | 0.00 | 21.82 |
| 288 | 109 | 11 | 168 | 0 | 0 | 21.95 | 0.00 | 21.95 |
| 289 | 109 | 11 | 169 | 0 | 0 | 22.08 | 0.00 | 22.08 |
| 290 | 109 | 11 | 170 | 0 | 0 | 22.21 | 0.00 | 22.21 |
| 291 | 109 | 11 | 171 | 0 | 0 | 22.34 | 0.00 | 22.34 |
| 292 | 109 | 11 | 172 | 0 | 0 | 22.46 | 0.00 | 22.46 |
| 293 | 109 | 11 | 173 | 0 | 0 | 22.59 | 0.00 | 22.59 |
| 294 | 109 | 11 | 174 | 0 | 0 | 22.72 | 0.00 | 22.72 |
| 295 | 109 | 11 | 175 | 0 | 0 | 22.85 | 0.00 | 22.85 |
| 296 | 109 | 11 | 176 | 0 | 0 | 22.98 | 0.00 | 22.98 |
| 297 | 109 | 11 | 177 | 0 | 0 | 23.10 | 0.00 | 23.10 |
| 298 | 109 | 11 | 178 | 0 | 0 | 23.23 | 0.00 | 23.23 |
| 299 | 109 | 11 | 179 | 0 | 0 | 23.36 | 0.00 | 23.36 |
| 300 | 109 | 11 | 180 | 0 | 0 | 23.49 | 0.00 | 23.49 |
| 301 | 109 | 11 | 181 | 0 | 0 | 23.62 | 0.00 | 23.62 |
| 302 | 109 | 11 | 182 | 0 | 0 | 23.74 | 0.00 | 23.74 |
| 303 | 109 | 11 | 183 | 0 | 0 | 23.87 | 0.00 | 23.87 |
| 304 | 109 | 11 | 184 | 0 | 0 | 24.00 | 0.00 | 24.00 |
| 305 | 109 | 11 | 185 | 0 | 0 | 24.13 | 0.00 | 24.13 |
| 306 | 109 | 11 | 186 | 0 | 0 | 24.26 | 0.00 | 24.26 |
| 307 | 109 | 11 | 187 | 0 | 0 | 24.38 | 0.00 | 24.38 |
| 308 | 109 | 11 | 188 | 0 | 0 | 24.51 | 0.00 | 24.51 |
| 309 | 109 | 11 | 189 | 0 | 0 | 24.64 | 0.00 | 24.64 |
| 310 | 109 | 11 | 190 | 0 | 0 | 24.77 | 0.00 | 24.77 |
| 311 | 109 | 11 | 191 | 0 | 0 | 24.90 | 0.00 | 24.90 |
| 312 | 109 | 11 | 192 | 0 | 0 | 25.02 | 0.00 | 25.02 |
| 313 | 109 | 11 | 193 | 0 | 0 | 25.15 | 0.00 | 25.15 |
| 314 | 109 | 11 | 194 | 0 | 0 | 25.28 | 0.00 | 25.28 |

| Employee's Earnings up to and including the UEL | Earnings at the LEL (where earnings are equal to or exceed the LEL) | Earnings above the LEL, up to and including the PT | Earnings above the PT, up to and including the UAP | Earnings above the UAP, up to and including the UEL | Earnings above the UEL | Total of employee's and employer's contributions | Employee's contributions payable on all earnings above the PT | Employer's contributions |
|---|---|--|--|---|------------------------|--|---|--------------------------|
| ▼ | 1a | 1b | 1c | 1d | 1e | 1f | 1g | ▼ |
| 315 | 109 | 11 | 195 | 0 | 0 | 25.41 | 0.00 | 25.41 |
| 316 | 109 | 11 | 196 | 0 | 0 | 25.54 | 0.00 | 25.54 |
| 317 | 109 | 11 | 197 | 0 | 0 | 25.66 | 0.00 | 25.66 |
| 318 | 109 | 11 | 198 | 0 | 0 | 25.79 | 0.00 | 25.79 |
| 319 | 109 | 11 | 199 | 0 | 0 | 25.92 | 0.00 | 25.92 |
| 320 | 109 | 11 | 200 | 0 | 0 | 26.05 | 0.00 | 26.05 |
| 321 | 109 | 11 | 201 | 0 | 0 | 26.18 | 0.00 | 26.18 |
| 322 | 109 | 11 | 202 | 0 | 0 | 26.30 | 0.00 | 26.30 |
| 323 | 109 | 11 | 203 | 0 | 0 | 26.43 | 0.00 | 26.43 |
| 324 | 109 | 11 | 204 | 0 | 0 | 26.56 | 0.00 | 26.56 |
| 325 | 109 | 11 | 205 | 0 | 0 | 26.69 | 0.00 | 26.69 |
| 326 | 109 | 11 | 206 | 0 | 0 | 26.82 | 0.00 | 26.82 |
| 327 | 109 | 11 | 207 | 0 | 0 | 26.94 | 0.00 | 26.94 |
| 328 | 109 | 11 | 208 | 0 | 0 | 27.07 | 0.00 | 27.07 |
| 329 | 109 | 11 | 209 | 0 | 0 | 27.20 | 0.00 | 27.20 |
| 330 | 109 | 11 | 210 | 0 | 0 | 27.33 | 0.00 | 27.33 |
| 331 | 109 | 11 | 211 | 0 | 0 | 27.46 | 0.00 | 27.46 |
| 332 | 109 | 11 | 212 | 0 | 0 | 27.58 | 0.00 | 27.58 |
| 333 | 109 | 11 | 213 | 0 | 0 | 27.71 | 0.00 | 27.71 |
| 334 | 109 | 11 | 214 | 0 | 0 | 27.84 | 0.00 | 27.84 |
| 335 | 109 | 11 | 215 | 0 | 0 | 27.97 | 0.00 | 27.97 |
| 336 | 109 | 11 | 216 | 0 | 0 | 28.10 | 0.00 | 28.10 |
| 337 | 109 | 11 | 217 | 0 | 0 | 28.22 | 0.00 | 28.22 |
| 338 | 109 | 11 | 218 | 0 | 0 | 28.35 | 0.00 | 28.35 |
| 339 | 109 | 11 | 219 | 0 | 0 | 28.48 | 0.00 | 28.48 |
| 340 | 109 | 11 | 220 | 0 | 0 | 28.61 | 0.00 | 28.61 |
| 341 | 109 | 11 | 221 | 0 | 0 | 28.74 | 0.00 | 28.74 |
| 342 | 109 | 11 | 222 | 0 | 0 | 28.86 | 0.00 | 28.86 |
| 343 | 109 | 11 | 223 | 0 | 0 | 28.99 | 0.00 | 28.99 |
| 344 | 109 | 11 | 224 | 0 | 0 | 29.12 | 0.00 | 29.12 |
| 345 | 109 | 11 | 225 | 0 | 0 | 29.25 | 0.00 | 29.25 |
| 346 | 109 | 11 | 226 | 0 | 0 | 29.38 | 0.00 | 29.38 |
| 347 | 109 | 11 | 227 | 0 | 0 | 29.50 | 0.00 | 29.50 |
| 348 | 109 | 11 | 228 | 0 | 0 | 29.63 | 0.00 | 29.63 |
| 349 | 109 | 11 | 229 | 0 | 0 | 29.76 | 0.00 | 29.76 |
| 350 | 109 | 11 | 230 | 0 | 0 | 29.89 | 0.00 | 29.89 |
| 351 | 109 | 11 | 231 | 0 | 0 | 30.02 | 0.00 | 30.02 |
| 352 | 109 | 11 | 232 | 0 | 0 | 30.14 | 0.00 | 30.14 |

| Employee's Earnings up to and including the UEL ▼ | Earnings at the LEL (where earnings are equal to or exceed the LEL) 1a | Earnings above the LEL, up to and including the PT 1b | Earnings above the PT, up to and including the UAP 1c | Earnings above the UAP, up to and including the UEL 1d | Earnings above the UEL 1e | Total of employee's and employer's contributions 1f | Employee's contributions payable on all earnings above the PT 1g | Employer's contributions ▼ |
|--|---|--|--|---|------------------------------|--|---|-------------------------------|
| 353 | 109 | 11 | 233 | 0 | 0 | 30.27 | 0.00 | 30.27 |
| 354 | 109 | 11 | 234 | 0 | 0 | 30.40 | 0.00 | 30.40 |
| 355 | 109 | 11 | 235 | 0 | 0 | 30.53 | 0.00 | 30.53 |
| 356 | 109 | 11 | 236 | 0 | 0 | 30.66 | 0.00 | 30.66 |
| 357 | 109 | 11 | 237 | 0 | 0 | 30.78 | 0.00 | 30.78 |
| 358 | 109 | 11 | 238 | 0 | 0 | 30.91 | 0.00 | 30.91 |
| 359 | 109 | 11 | 239 | 0 | 0 | 31.04 | 0.00 | 31.04 |
| 360 | 109 | 11 | 240 | 0 | 0 | 31.17 | 0.00 | 31.17 |
| 361 | 109 | 11 | 241 | 0 | 0 | 31.30 | 0.00 | 31.30 |
| 362 | 109 | 11 | 242 | 0 | 0 | 31.42 | 0.00 | 31.42 |
| 363 | 109 | 11 | 243 | 0 | 0 | 31.55 | 0.00 | 31.55 |
| 364 | 109 | 11 | 244 | 0 | 0 | 31.68 | 0.00 | 31.68 |
| 365 | 109 | 11 | 245 | 0 | 0 | 31.81 | 0.00 | 31.81 |
| 366 | 109 | 11 | 246 | 0 | 0 | 31.94 | 0.00 | 31.94 |
| 367 | 109 | 11 | 247 | 0 | 0 | 32.06 | 0.00 | 32.06 |
| 368 | 109 | 11 | 248 | 0 | 0 | 32.19 | 0.00 | 32.19 |
| 369 | 109 | 11 | 249 | 0 | 0 | 32.32 | 0.00 | 32.32 |
| 370 | 109 | 11 | 250 | 0 | 0 | 32.45 | 0.00 | 32.45 |
| 371 | 109 | 11 | 251 | 0 | 0 | 32.58 | 0.00 | 32.58 |
| 372 | 109 | 11 | 252 | 0 | 0 | 32.70 | 0.00 | 32.70 |
| 373 | 109 | 11 | 253 | 0 | 0 | 32.83 | 0.00 | 32.83 |
| 374 | 109 | 11 | 254 | 0 | 0 | 32.96 | 0.00 | 32.96 |
| 375 | 109 | 11 | 255 | 0 | 0 | 33.09 | 0.00 | 33.09 |
| 376 | 109 | 11 | 256 | 0 | 0 | 33.22 | 0.00 | 33.22 |
| 377 | 109 | 11 | 257 | 0 | 0 | 33.34 | 0.00 | 33.34 |
| 378 | 109 | 11 | 258 | 0 | 0 | 33.47 | 0.00 | 33.47 |
| 379 | 109 | 11 | 259 | 0 | 0 | 33.60 | 0.00 | 33.60 |
| 380 | 109 | 11 | 260 | 0 | 0 | 33.73 | 0.00 | 33.73 |
| 381 | 109 | 11 | 261 | 0 | 0 | 33.86 | 0.00 | 33.86 |
| 382 | 109 | 11 | 262 | 0 | 0 | 33.98 | 0.00 | 33.98 |
| 383 | 109 | 11 | 263 | 0 | 0 | 34.11 | 0.00 | 34.11 |
| 384 | 109 | 11 | 264 | 0 | 0 | 34.24 | 0.00 | 34.24 |
| 385 | 109 | 11 | 265 | 0 | 0 | 34.37 | 0.00 | 34.37 |
| 386 | 109 | 11 | 266 | 0 | 0 | 34.50 | 0.00 | 34.50 |
| 387 | 109 | 11 | 267 | 0 | 0 | 34.62 | 0.00 | 34.62 |
| 388 | 109 | 11 | 268 | 0 | 0 | 34.75 | 0.00 | 34.75 |
| 389 | 109 | 11 | 269 | 0 | 0 | 34.88 | 0.00 | 34.88 |
| 390 | 109 | 11 | 270 | 0 | 0 | 35.01 | 0.00 | 35.01 |

| Employee's Earnings up to and including the UEL | Earnings at the LEL (where earnings are equal to or exceed the LEL) | Earnings above the LEL, up to and including the PT | Earnings above the PT, up to and including the UAP | Earnings above the UAP, up to and including the UEL | Earnings above the UEL | Total of employee's and employer's contributions | Employee's contributions payable on all earnings above the PT | Employer's contributions |
|---|---|--|--|---|------------------------|--|---|--------------------------|
| ▼ | 1a | 1b | 1c | 1d | 1e | 1f | 1g | ▼ |
| 391 | 109 | 11 | 271 | 0 | 0 | 35.14 | 0.00 | 35.14 |
| 392 | 109 | 11 | 272 | 0 | 0 | 35.26 | 0.00 | 35.26 |
| 393 | 109 | 11 | 273 | 0 | 0 | 35.39 | 0.00 | 35.39 |
| 394 | 109 | 11 | 274 | 0 | 0 | 35.52 | 0.00 | 35.52 |
| 395 | 109 | 11 | 275 | 0 | 0 | 35.65 | 0.00 | 35.65 |
| 396 | 109 | 11 | 276 | 0 | 0 | 35.78 | 0.00 | 35.78 |
| 397 | 109 | 11 | 277 | 0 | 0 | 35.90 | 0.00 | 35.90 |
| 398 | 109 | 11 | 278 | 0 | 0 | 36.03 | 0.00 | 36.03 |
| 399 | 109 | 11 | 279 | 0 | 0 | 36.16 | 0.00 | 36.16 |
| 400 | 109 | 11 | 280 | 0 | 0 | 36.29 | 0.00 | 36.29 |
| 401 | 109 | 11 | 281 | 0 | 0 | 36.42 | 0.00 | 36.42 |
| 402 | 109 | 11 | 282 | 0 | 0 | 36.54 | 0.00 | 36.54 |
| 403 | 109 | 11 | 283 | 0 | 0 | 36.67 | 0.00 | 36.67 |
| 404 | 109 | 11 | 284 | 0 | 0 | 36.80 | 0.00 | 36.80 |
| 405 | 109 | 11 | 285 | 0 | 0 | 36.93 | 0.00 | 36.93 |
| 406 | 109 | 11 | 286 | 0 | 0 | 37.06 | 0.00 | 37.06 |
| 407 | 109 | 11 | 287 | 0 | 0 | 37.18 | 0.00 | 37.18 |
| 408 | 109 | 11 | 288 | 0 | 0 | 37.31 | 0.00 | 37.31 |
| 409 | 109 | 11 | 289 | 0 | 0 | 37.44 | 0.00 | 37.44 |
| 410 | 109 | 11 | 290 | 0 | 0 | 37.57 | 0.00 | 37.57 |
| 411 | 109 | 11 | 291 | 0 | 0 | 37.70 | 0.00 | 37.70 |
| 412 | 109 | 11 | 292 | 0 | 0 | 37.82 | 0.00 | 37.82 |
| 413 | 109 | 11 | 293 | 0 | 0 | 37.95 | 0.00 | 37.95 |
| 414 | 109 | 11 | 294 | 0 | 0 | 38.08 | 0.00 | 38.08 |
| 415 | 109 | 11 | 295 | 0 | 0 | 38.21 | 0.00 | 38.21 |
| 416 | 109 | 11 | 296 | 0 | 0 | 38.34 | 0.00 | 38.34 |
| 417 | 109 | 11 | 297 | 0 | 0 | 38.46 | 0.00 | 38.46 |
| 418 | 109 | 11 | 298 | 0 | 0 | 38.59 | 0.00 | 38.59 |
| 419 | 109 | 11 | 299 | 0 | 0 | 38.72 | 0.00 | 38.72 |
| 420 | 109 | 11 | 300 | 0 | 0 | 38.85 | 0.00 | 38.85 |
| 421 | 109 | 11 | 301 | 0 | 0 | 38.98 | 0.00 | 38.98 |
| 422 | 109 | 11 | 302 | 0 | 0 | 39.10 | 0.00 | 39.10 |
| 423 | 109 | 11 | 303 | 0 | 0 | 39.23 | 0.00 | 39.23 |
| 424 | 109 | 11 | 304 | 0 | 0 | 39.36 | 0.00 | 39.36 |
| 425 | 109 | 11 | 305 | 0 | 0 | 39.49 | 0.00 | 39.49 |
| 426 | 109 | 11 | 306 | 0 | 0 | 39.62 | 0.00 | 39.62 |
| 427 | 109 | 11 | 307 | 0 | 0 | 39.74 | 0.00 | 39.74 |
| 428 | 109 | 11 | 308 | 0 | 0 | 39.87 | 0.00 | 39.87 |

| Employee's Earnings up to and including the UEL | Earnings at the LEL (where earnings are equal to or exceed the LEL) | Earnings above the LEL, up to and including the PT | Earnings above the PT, up to and including the UAP | Earnings above the UAP, up to and including the UEL | Earnings above the UEL | Total of employee's and employer's contributions | Employee's contributions payable on all earnings above the PT | Employer's contributions |
|---|---|--|--|---|------------------------|--|---|--------------------------|
| ▼ | 1a | 1b | 1c | 1d | 1e | 1f | 1g | ▼ |
| 429 | 109 | 11 | 309 | 0 | 0 | 40.00 | 0.00 | 40.00 |
| 430 | 109 | 11 | 310 | 0 | 0 | 40.13 | 0.00 | 40.13 |
| 431 | 109 | 11 | 311 | 0 | 0 | 40.26 | 0.00 | 40.26 |
| 432 | 109 | 11 | 312 | 0 | 0 | 40.38 | 0.00 | 40.38 |
| 433 | 109 | 11 | 313 | 0 | 0 | 40.51 | 0.00 | 40.51 |
| 434 | 109 | 11 | 314 | 0 | 0 | 40.64 | 0.00 | 40.64 |
| 435 | 109 | 11 | 315 | 0 | 0 | 40.77 | 0.00 | 40.77 |
| 436 | 109 | 11 | 316 | 0 | 0 | 40.90 | 0.00 | 40.90 |
| 437 | 109 | 11 | 317 | 0 | 0 | 41.02 | 0.00 | 41.02 |
| 438 | 109 | 11 | 318 | 0 | 0 | 41.15 | 0.00 | 41.15 |
| 439 | 109 | 11 | 319 | 0 | 0 | 41.28 | 0.00 | 41.28 |
| 440 | 109 | 11 | 320 | 0 | 0 | 41.41 | 0.00 | 41.41 |
| 441 | 109 | 11 | 321 | 0 | 0 | 41.54 | 0.00 | 41.54 |
| 442 | 109 | 11 | 322 | 0 | 0 | 41.66 | 0.00 | 41.66 |
| 443 | 109 | 11 | 323 | 0 | 0 | 41.79 | 0.00 | 41.79 |
| 444 | 109 | 11 | 324 | 0 | 0 | 41.92 | 0.00 | 41.92 |
| 445 | 109 | 11 | 325 | 0 | 0 | 42.05 | 0.00 | 42.05 |
| 446 | 109 | 11 | 326 | 0 | 0 | 42.18 | 0.00 | 42.18 |
| 447 | 109 | 11 | 327 | 0 | 0 | 42.30 | 0.00 | 42.30 |
| 448 | 109 | 11 | 328 | 0 | 0 | 42.43 | 0.00 | 42.43 |
| 449 | 109 | 11 | 329 | 0 | 0 | 42.56 | 0.00 | 42.56 |
| 450 | 109 | 11 | 330 | 0 | 0 | 42.69 | 0.00 | 42.69 |
| 451 | 109 | 11 | 331 | 0 | 0 | 42.82 | 0.00 | 42.82 |
| 452 | 109 | 11 | 332 | 0 | 0 | 42.94 | 0.00 | 42.94 |
| 453 | 109 | 11 | 333 | 0 | 0 | 43.07 | 0.00 | 43.07 |
| 454 | 109 | 11 | 334 | 0 | 0 | 43.20 | 0.00 | 43.20 |
| 455 | 109 | 11 | 335 | 0 | 0 | 43.33 | 0.00 | 43.33 |
| 456 | 109 | 11 | 336 | 0 | 0 | 43.46 | 0.00 | 43.46 |
| 457 | 109 | 11 | 337 | 0 | 0 | 43.58 | 0.00 | 43.58 |
| 458 | 109 | 11 | 338 | 0 | 0 | 43.71 | 0.00 | 43.71 |
| 459 | 109 | 11 | 339 | 0 | 0 | 43.84 | 0.00 | 43.84 |
| 460 | 109 | 11 | 340 | 0 | 0 | 43.97 | 0.00 | 43.97 |
| 461 | 109 | 11 | 341 | 0 | 0 | 44.10 | 0.00 | 44.10 |
| 462 | 109 | 11 | 342 | 0 | 0 | 44.22 | 0.00 | 44.22 |
| 463 | 109 | 11 | 343 | 0 | 0 | 44.35 | 0.00 | 44.35 |
| 464 | 109 | 11 | 344 | 0 | 0 | 44.48 | 0.00 | 44.48 |
| 465 | 109 | 11 | 345 | 0 | 0 | 44.61 | 0.00 | 44.61 |
| 466 | 109 | 11 | 346 | 0 | 0 | 44.74 | 0.00 | 44.74 |

| Employee's Earnings up to and including the UEL | Earnings at the LEL (where earnings are equal to or exceed the LEL) | Earnings above the LEL, up to and including the PT | Earnings above the PT, up to and including the UAP | Earnings above the UAP, up to and including the UEL | Earnings above the UEL | Total of employee's and employer's contributions | Employee's contributions payable on all earnings above the PT | Employer's contributions |
|---|---|--|--|---|------------------------|--|---|--------------------------|
| ▼ | 1a | 1b | 1c | 1d | 1e | 1f | 1g | ▼ |
| 467 | 109 | 11 | 347 | 0 | 0 | 44.86 | 0.00 | 44.86 |
| 468 | 109 | 11 | 348 | 0 | 0 | 44.99 | 0.00 | 44.99 |
| 469 | 109 | 11 | 349 | 0 | 0 | 45.12 | 0.00 | 45.12 |
| 470 | 109 | 11 | 350 | 0 | 0 | 45.25 | 0.00 | 45.25 |
| 471 | 109 | 11 | 351 | 0 | 0 | 45.38 | 0.00 | 45.38 |
| 472 | 109 | 11 | 352 | 0 | 0 | 45.50 | 0.00 | 45.50 |
| 473 | 109 | 11 | 353 | 0 | 0 | 45.63 | 0.00 | 45.63 |
| 474 | 109 | 11 | 354 | 0 | 0 | 45.76 | 0.00 | 45.76 |
| 475 | 109 | 11 | 355 | 0 | 0 | 45.89 | 0.00 | 45.89 |
| 476 | 109 | 11 | 356 | 0 | 0 | 46.02 | 0.00 | 46.02 |
| 477 | 109 | 11 | 357 | 0 | 0 | 46.14 | 0.00 | 46.14 |
| 478 | 109 | 11 | 358 | 0 | 0 | 46.27 | 0.00 | 46.27 |
| 479 | 109 | 11 | 359 | 0 | 0 | 46.40 | 0.00 | 46.40 |
| 480 | 109 | 11 | 360 | 0 | 0 | 46.53 | 0.00 | 46.53 |
| 481 | 109 | 11 | 361 | 0 | 0 | 46.66 | 0.00 | 46.66 |
| 482 | 109 | 11 | 362 | 0 | 0 | 46.78 | 0.00 | 46.78 |
| 483 | 109 | 11 | 363 | 0 | 0 | 46.91 | 0.00 | 46.91 |
| 484 | 109 | 11 | 364 | 0 | 0 | 47.04 | 0.00 | 47.04 |
| 485 | 109 | 11 | 365 | 0 | 0 | 47.17 | 0.00 | 47.17 |
| 486 | 109 | 11 | 366 | 0 | 0 | 47.30 | 0.00 | 47.30 |
| 487 | 109 | 11 | 367 | 0 | 0 | 47.42 | 0.00 | 47.42 |
| 488 | 109 | 11 | 368 | 0 | 0 | 47.55 | 0.00 | 47.55 |
| 489 | 109 | 11 | 369 | 0 | 0 | 47.68 | 0.00 | 47.68 |
| 490 | 109 | 11 | 370 | 0 | 0 | 47.81 | 0.00 | 47.81 |
| 491 | 109 | 11 | 371 | 0 | 0 | 47.94 | 0.00 | 47.94 |
| 492 | 109 | 11 | 372 | 0 | 0 | 48.06 | 0.00 | 48.06 |
| 493 | 109 | 11 | 373 | 0 | 0 | 48.19 | 0.00 | 48.19 |
| 494 | 109 | 11 | 374 | 0 | 0 | 48.32 | 0.00 | 48.32 |
| 495 | 109 | 11 | 375 | 0 | 0 | 48.45 | 0.00 | 48.45 |
| 496 | 109 | 11 | 376 | 0 | 0 | 48.58 | 0.00 | 48.58 |
| 497 | 109 | 11 | 377 | 0 | 0 | 48.70 | 0.00 | 48.70 |
| 498 | 109 | 11 | 378 | 0 | 0 | 48.83 | 0.00 | 48.83 |
| 499 | 109 | 11 | 379 | 0 | 0 | 48.96 | 0.00 | 48.96 |
| 500 | 109 | 11 | 380 | 0 | 0 | 49.09 | 0.00 | 49.09 |
| 501 | 109 | 11 | 381 | 0 | 0 | 49.22 | 0.00 | 49.22 |
| 502 | 109 | 11 | 382 | 0 | 0 | 49.34 | 0.00 | 49.34 |
| 503 | 109 | 11 | 383 | 0 | 0 | 49.47 | 0.00 | 49.47 |
| 504 | 109 | 11 | 384 | 0 | 0 | 49.60 | 0.00 | 49.60 |

| Employee's Earnings up to and including the UEL | Earnings at the LEL (where earnings are equal to or exceed the LEL) | Earnings above the LEL, up to and including the PT | Earnings above the PT, up to and including the UAP | Earnings above the UAP, up to and including the UEL | Earnings above the UEL | Total of employee's and employer's contributions | Employee's contributions payable on all earnings above the PT | Employer's contributions |
|---|---|--|--|---|------------------------|--|---|--------------------------|
| ▼ | 1a | 1b | 1c | 1d | 1e | 1f | 1g | ▼ |
| 505 | 109 | 11 | 385 | 0 | 0 | 49.73 | 0.00 | 49.73 |
| 506 | 109 | 11 | 386 | 0 | 0 | 49.86 | 0.00 | 49.86 |
| 507 | 109 | 11 | 387 | 0 | 0 | 49.98 | 0.00 | 49.98 |
| 508 | 109 | 11 | 388 | 0 | 0 | 50.11 | 0.00 | 50.11 |
| 509 | 109 | 11 | 389 | 0 | 0 | 50.24 | 0.00 | 50.24 |
| 510 | 109 | 11 | 390 | 0 | 0 | 50.37 | 0.00 | 50.37 |
| 511 | 109 | 11 | 391 | 0 | 0 | 50.50 | 0.00 | 50.50 |
| 512 | 109 | 11 | 392 | 0 | 0 | 50.62 | 0.00 | 50.62 |
| 513 | 109 | 11 | 393 | 0 | 0 | 50.75 | 0.00 | 50.75 |
| 514 | 109 | 11 | 394 | 0 | 0 | 50.88 | 0.00 | 50.88 |
| 515 | 109 | 11 | 395 | 0 | 0 | 51.01 | 0.00 | 51.01 |
| 516 | 109 | 11 | 396 | 0 | 0 | 51.14 | 0.00 | 51.14 |
| 517 | 109 | 11 | 397 | 0 | 0 | 51.26 | 0.00 | 51.26 |
| 518 | 109 | 11 | 398 | 0 | 0 | 51.39 | 0.00 | 51.39 |
| 519 | 109 | 11 | 399 | 0 | 0 | 51.52 | 0.00 | 51.52 |
| 520 | 109 | 11 | 400 | 0 | 0 | 51.65 | 0.00 | 51.65 |
| 521 | 109 | 11 | 401 | 0 | 0 | 51.78 | 0.00 | 51.78 |
| 522 | 109 | 11 | 402 | 0 | 0 | 51.90 | 0.00 | 51.90 |
| 523 | 109 | 11 | 403 | 0 | 0 | 52.03 | 0.00 | 52.03 |
| 524 | 109 | 11 | 404 | 0 | 0 | 52.16 | 0.00 | 52.16 |
| 525 | 109 | 11 | 405 | 0 | 0 | 52.29 | 0.00 | 52.29 |
| 526 | 109 | 11 | 406 | 0 | 0 | 52.42 | 0.00 | 52.42 |
| 527 | 109 | 11 | 407 | 0 | 0 | 52.54 | 0.00 | 52.54 |
| 528 | 109 | 11 | 408 | 0 | 0 | 52.67 | 0.00 | 52.67 |
| 529 | 109 | 11 | 409 | 0 | 0 | 52.80 | 0.00 | 52.80 |
| 530 | 109 | 11 | 410 | 0 | 0 | 52.93 | 0.00 | 52.93 |
| 531 | 109 | 11 | 411 | 0 | 0 | 53.06 | 0.00 | 53.06 |
| 532 | 109 | 11 | 412 | 0 | 0 | 53.18 | 0.00 | 53.18 |
| 533 | 109 | 11 | 413 | 0 | 0 | 53.31 | 0.00 | 53.31 |
| 534 | 109 | 11 | 414 | 0 | 0 | 53.44 | 0.00 | 53.44 |
| 535 | 109 | 11 | 415 | 0 | 0 | 53.57 | 0.00 | 53.57 |
| 536 | 109 | 11 | 416 | 0 | 0 | 53.70 | 0.00 | 53.70 |
| 537 | 109 | 11 | 417 | 0 | 0 | 53.82 | 0.00 | 53.82 |
| 538 | 109 | 11 | 418 | 0 | 0 | 53.95 | 0.00 | 53.95 |
| 539 | 109 | 11 | 419 | 0 | 0 | 54.08 | 0.00 | 54.08 |
| 540 | 109 | 11 | 420 | 0 | 0 | 54.21 | 0.00 | 54.21 |
| 541 | 109 | 11 | 421 | 0 | 0 | 54.34 | 0.00 | 54.34 |
| 542 | 109 | 11 | 422 | 0 | 0 | 54.46 | 0.00 | 54.46 |

| Employee's Earnings up to and including the UEL | Earnings at the LEL (where earnings are equal to or exceed the LEL) | Earnings above the LEL, up to and including the PT | Earnings above the PT, up to and including the UAP | Earnings above the UAP, up to and including the UEL | Earnings above the UEL | Total of employee's and employer's contributions | Employee's contributions payable on all earnings above the PT | Employer's contributions |
|---|---|--|--|---|------------------------|--|---|--------------------------|
| ▼ | 1a | 1b | 1c | 1d | 1e | 1f | 1g | ▼ |
| 543 | 109 | 11 | 423 | 0 | 0 | 54.59 | 0.00 | 54.59 |
| 544 | 109 | 11 | 424 | 0 | 0 | 54.72 | 0.00 | 54.72 |
| 545 | 109 | 11 | 425 | 0 | 0 | 54.85 | 0.00 | 54.85 |
| 546 | 109 | 11 | 426 | 0 | 0 | 54.98 | 0.00 | 54.98 |
| 547 | 109 | 11 | 427 | 0 | 0 | 55.10 | 0.00 | 55.10 |
| 548 | 109 | 11 | 428 | 0 | 0 | 55.23 | 0.00 | 55.23 |
| 549 | 109 | 11 | 429 | 0 | 0 | 55.36 | 0.00 | 55.36 |
| 550 | 109 | 11 | 430 | 0 | 0 | 55.49 | 0.00 | 55.49 |
| 551 | 109 | 11 | 431 | 0 | 0 | 55.62 | 0.00 | 55.62 |
| 552 | 109 | 11 | 432 | 0 | 0 | 55.74 | 0.00 | 55.74 |
| 553 | 109 | 11 | 433 | 0 | 0 | 55.87 | 0.00 | 55.87 |
| 554 | 109 | 11 | 434 | 0 | 0 | 56.00 | 0.00 | 56.00 |
| 555 | 109 | 11 | 435 | 0 | 0 | 56.13 | 0.00 | 56.13 |
| 556 | 109 | 11 | 436 | 0 | 0 | 56.26 | 0.00 | 56.26 |
| 557 | 109 | 11 | 437 | 0 | 0 | 56.38 | 0.00 | 56.38 |
| 558 | 109 | 11 | 438 | 0 | 0 | 56.51 | 0.00 | 56.51 |
| 559 | 109 | 11 | 439 | 0 | 0 | 56.64 | 0.00 | 56.64 |
| 560 | 109 | 11 | 440 | 0 | 0 | 56.77 | 0.00 | 56.77 |
| 561 | 109 | 11 | 441 | 0 | 0 | 56.90 | 0.00 | 56.90 |
| 562 | 109 | 11 | 442 | 0 | 0 | 57.02 | 0.00 | 57.02 |
| 563 | 109 | 11 | 443 | 0 | 0 | 57.15 | 0.00 | 57.15 |
| 564 | 109 | 11 | 444 | 0 | 0 | 57.28 | 0.00 | 57.28 |
| 565 | 109 | 11 | 445 | 0 | 0 | 57.41 | 0.00 | 57.41 |
| 566 | 109 | 11 | 446 | 0 | 0 | 57.54 | 0.00 | 57.54 |
| 567 | 109 | 11 | 447 | 0 | 0 | 57.66 | 0.00 | 57.66 |
| 568 | 109 | 11 | 448 | 0 | 0 | 57.79 | 0.00 | 57.79 |
| 569 | 109 | 11 | 449 | 0 | 0 | 57.92 | 0.00 | 57.92 |
| 570 | 109 | 11 | 450 | 0 | 0 | 58.05 | 0.00 | 58.05 |
| 571 | 109 | 11 | 451 | 0 | 0 | 58.18 | 0.00 | 58.18 |
| 572 | 109 | 11 | 452 | 0 | 0 | 58.30 | 0.00 | 58.30 |
| 573 | 109 | 11 | 453 | 0 | 0 | 58.43 | 0.00 | 58.43 |
| 574 | 109 | 11 | 454 | 0 | 0 | 58.56 | 0.00 | 58.56 |
| 575 | 109 | 11 | 455 | 0 | 0 | 58.69 | 0.00 | 58.69 |
| 576 | 109 | 11 | 456 | 0 | 0 | 58.82 | 0.00 | 58.82 |
| 577 | 109 | 11 | 457 | 0 | 0 | 58.94 | 0.00 | 58.94 |
| 578 | 109 | 11 | 458 | 0 | 0 | 59.07 | 0.00 | 59.07 |
| 579 | 109 | 11 | 459 | 0 | 0 | 59.20 | 0.00 | 59.20 |
| 580 | 109 | 11 | 460 | 0 | 0 | 59.33 | 0.00 | 59.33 |

| Employee's Earnings up to and including the UEL | Earnings at the LEL (where earnings are equal to or exceed the LEL) | Earnings above the LEL, up to and including the PT | Earnings above the PT, up to and including the UAP | Earnings above the UAP, up to and including the UEL | Earnings above the UEL | Total of employee's and employer's contributions | Employee's contributions payable on all earnings above the PT | Employer's contributions |
|---|---|--|--|---|------------------------|--|---|--------------------------|
| ▼ | 1a | 1b | 1c | 1d | 1e | 1f | 1g | ▼ |
| 581 | 109 | 11 | 461 | 0 | 0 | 59.46 | 0.00 | 59.46 |
| 582 | 109 | 11 | 462 | 0 | 0 | 59.58 | 0.00 | 59.58 |
| 583 | 109 | 11 | 463 | 0 | 0 | 59.71 | 0.00 | 59.71 |
| 584 | 109 | 11 | 464 | 0 | 0 | 59.84 | 0.00 | 59.84 |
| 585 | 109 | 11 | 465 | 0 | 0 | 59.97 | 0.00 | 59.97 |
| 586 | 109 | 11 | 466 | 0 | 0 | 60.10 | 0.00 | 60.10 |
| 587 | 109 | 11 | 467 | 0 | 0 | 60.22 | 0.00 | 60.22 |
| 588 | 109 | 11 | 468 | 0 | 0 | 60.35 | 0.00 | 60.35 |
| 589 | 109 | 11 | 469 | 0 | 0 | 60.48 | 0.00 | 60.48 |
| 590 | 109 | 11 | 470 | 0 | 0 | 60.61 | 0.00 | 60.61 |
| 591 | 109 | 11 | 471 | 0 | 0 | 60.74 | 0.00 | 60.74 |
| 592 | 109 | 11 | 472 | 0 | 0 | 60.86 | 0.00 | 60.86 |
| 593 | 109 | 11 | 473 | 0 | 0 | 60.99 | 0.00 | 60.99 |
| 594 | 109 | 11 | 474 | 0 | 0 | 61.12 | 0.00 | 61.12 |
| 595 | 109 | 11 | 475 | 0 | 0 | 61.25 | 0.00 | 61.25 |
| 596 | 109 | 11 | 476 | 0 | 0 | 61.38 | 0.00 | 61.38 |
| 597 | 109 | 11 | 477 | 0 | 0 | 61.50 | 0.00 | 61.50 |
| 598 | 109 | 11 | 478 | 0 | 0 | 61.63 | 0.00 | 61.63 |
| 599 | 109 | 11 | 479 | 0 | 0 | 61.76 | 0.00 | 61.76 |
| 600 | 109 | 11 | 480 | 0 | 0 | 61.89 | 0.00 | 61.89 |
| 601 | 109 | 11 | 481 | 0 | 0 | 62.02 | 0.00 | 62.02 |
| 602 | 109 | 11 | 482 | 0 | 0 | 62.14 | 0.00 | 62.14 |
| 603 | 109 | 11 | 483 | 0 | 0 | 62.27 | 0.00 | 62.27 |
| 604 | 109 | 11 | 484 | 0 | 0 | 62.40 | 0.00 | 62.40 |
| 605 | 109 | 11 | 485 | 0 | 0 | 62.53 | 0.00 | 62.53 |
| 606 | 109 | 11 | 486 | 0 | 0 | 62.66 | 0.00 | 62.66 |
| 607 | 109 | 11 | 487 | 0 | 0 | 62.78 | 0.00 | 62.78 |
| 608 | 109 | 11 | 488 | 0 | 0 | 62.91 | 0.00 | 62.91 |
| 609 | 109 | 11 | 489 | 0 | 0 | 63.04 | 0.00 | 63.04 |
| 610 | 109 | 11 | 490 | 0 | 0 | 63.17 | 0.00 | 63.17 |
| 611 | 109 | 11 | 491 | 0 | 0 | 63.30 | 0.00 | 63.30 |
| 612 | 109 | 11 | 492 | 0 | 0 | 63.42 | 0.00 | 63.42 |
| 613 | 109 | 11 | 493 | 0 | 0 | 63.55 | 0.00 | 63.55 |
| 614 | 109 | 11 | 494 | 0 | 0 | 63.68 | 0.00 | 63.68 |
| 615 | 109 | 11 | 495 | 0 | 0 | 63.81 | 0.00 | 63.81 |
| 616 | 109 | 11 | 496 | 0 | 0 | 63.94 | 0.00 | 63.94 |
| 617 | 109 | 11 | 497 | 0 | 0 | 64.06 | 0.00 | 64.06 |
| 618 | 109 | 11 | 498 | 0 | 0 | 64.19 | 0.00 | 64.19 |

| Employee's Earnings up to and including the UEL | Earnings at the LEL (where earnings are equal to or exceed the LEL) | Earnings above the LEL, up to and including the PT | Earnings above the PT, up to and including the UAP | Earnings above the UAP, up to and including the UEL | Earnings above the UEL | Total of employee's and employer's contributions | Employee's contributions payable on all earnings above the PT | Employer's contributions |
|---|---|--|--|---|------------------------|--|---|--------------------------|
| ▼ | 1a | 1b | 1c | 1d | 1e | 1f | 1g | ▼ |
| 619 | 109 | 11 | 499 | 0 | 0 | 64.32 | 0.00 | 64.32 |
| 620 | 109 | 11 | 500 | 0 | 0 | 64.45 | 0.00 | 64.45 |
| 621 | 109 | 11 | 501 | 0 | 0 | 64.58 | 0.00 | 64.58 |
| 622 | 109 | 11 | 502 | 0 | 0 | 64.70 | 0.00 | 64.70 |
| 623 | 109 | 11 | 503 | 0 | 0 | 64.83 | 0.00 | 64.83 |
| 624 | 109 | 11 | 504 | 0 | 0 | 64.96 | 0.00 | 64.96 |
| 625 | 109 | 11 | 505 | 0 | 0 | 65.09 | 0.00 | 65.09 |
| 626 | 109 | 11 | 506 | 0 | 0 | 65.22 | 0.00 | 65.22 |
| 627 | 109 | 11 | 507 | 0 | 0 | 65.34 | 0.00 | 65.34 |
| 628 | 109 | 11 | 508 | 0 | 0 | 65.47 | 0.00 | 65.47 |
| 629 | 109 | 11 | 509 | 0 | 0 | 65.60 | 0.00 | 65.60 |
| 630 | 109 | 11 | 510 | 0 | 0 | 65.73 | 0.00 | 65.73 |
| 631 | 109 | 11 | 511 | 0 | 0 | 65.86 | 0.00 | 65.86 |
| 632 | 109 | 11 | 512 | 0 | 0 | 65.98 | 0.00 | 65.98 |
| 633 | 109 | 11 | 513 | 0 | 0 | 66.11 | 0.00 | 66.11 |
| 634 | 109 | 11 | 514 | 0 | 0 | 66.24 | 0.00 | 66.24 |
| 635 | 109 | 11 | 515 | 0 | 0 | 66.37 | 0.00 | 66.37 |
| 636 | 109 | 11 | 516 | 0 | 0 | 66.50 | 0.00 | 66.50 |
| 637 | 109 | 11 | 517 | 0 | 0 | 66.62 | 0.00 | 66.62 |
| 638 | 109 | 11 | 518 | 0 | 0 | 66.75 | 0.00 | 66.75 |
| 639 | 109 | 11 | 519 | 0 | 0 | 66.88 | 0.00 | 66.88 |
| 640 | 109 | 11 | 520 | 0 | 0 | 67.01 | 0.00 | 67.01 |
| 641 | 109 | 11 | 521 | 0 | 0 | 67.14 | 0.00 | 67.14 |
| 642 | 109 | 11 | 522 | 0 | 0 | 67.26 | 0.00 | 67.26 |
| 643 | 109 | 11 | 523 | 0 | 0 | 67.39 | 0.00 | 67.39 |
| 644 | 109 | 11 | 524 | 0 | 0 | 67.52 | 0.00 | 67.52 |
| 645 | 109 | 11 | 525 | 0 | 0 | 67.65 | 0.00 | 67.65 |
| 646 | 109 | 11 | 526 | 0 | 0 | 67.78 | 0.00 | 67.78 |
| 647 | 109 | 11 | 527 | 0 | 0 | 67.90 | 0.00 | 67.90 |
| 648 | 109 | 11 | 528 | 0 | 0 | 68.03 | 0.00 | 68.03 |
| 649 | 109 | 11 | 529 | 0 | 0 | 68.16 | 0.00 | 68.16 |
| 650 | 109 | 11 | 530 | 0 | 0 | 68.29 | 0.00 | 68.29 |
| 651 | 109 | 11 | 531 | 0 | 0 | 68.42 | 0.00 | 68.42 |
| 652 | 109 | 11 | 532 | 0 | 0 | 68.54 | 0.00 | 68.54 |
| 653 | 109 | 11 | 533 | 0 | 0 | 68.67 | 0.00 | 68.67 |
| 654 | 109 | 11 | 534 | 0 | 0 | 68.80 | 0.00 | 68.80 |
| 655 | 109 | 11 | 535 | 0 | 0 | 68.93 | 0.00 | 68.93 |
| 656 | 109 | 11 | 536 | 0 | 0 | 69.06 | 0.00 | 69.06 |

| Employee's Earnings up to and including the UEL | Earnings at the LEL (where earnings are equal to or exceed the LEL) | Earnings above the LEL, up to and including the PT | Earnings above the PT, up to and including the UAP | Earnings above the UAP, up to and including the UEL | Earnings above the UEL | Total of employee's and employer's contributions | Employee's contributions payable on all earnings above the PT | Employer's contributions |
|---|---|--|--|---|------------------------|--|---|--------------------------|
| ▼ | 1a | 1b | 1c | 1d | 1e | 1f | 1g | ▼ |
| 657 | 109 | 11 | 537 | 0 | 0 | 69.18 | 0.00 | 69.18 |
| 658 | 109 | 11 | 538 | 0 | 0 | 69.31 | 0.00 | 69.31 |
| 659 | 109 | 11 | 539 | 0 | 0 | 69.44 | 0.00 | 69.44 |
| 660 | 109 | 11 | 540 | 0 | 0 | 69.57 | 0.00 | 69.57 |
| 661 | 109 | 11 | 541 | 0 | 0 | 69.70 | 0.00 | 69.70 |
| 662 | 109 | 11 | 542 | 0 | 0 | 69.82 | 0.00 | 69.82 |
| 663 | 109 | 11 | 543 | 0 | 0 | 69.95 | 0.00 | 69.95 |
| 664 | 109 | 11 | 544 | 0 | 0 | 70.08 | 0.00 | 70.08 |
| 665 | 109 | 11 | 545 | 0 | 0 | 70.21 | 0.00 | 70.21 |
| 666 | 109 | 11 | 546 | 0 | 0 | 70.34 | 0.00 | 70.34 |
| 667 | 109 | 11 | 547 | 0 | 0 | 70.46 | 0.00 | 70.46 |
| 668 | 109 | 11 | 548 | 0 | 0 | 70.59 | 0.00 | 70.59 |
| 669 | 109 | 11 | 549 | 0 | 0 | 70.72 | 0.00 | 70.72 |
| 670 | 109 | 11 | 550 | 0 | 0 | 70.85 | 0.00 | 70.85 |
| 671 | 109 | 11 | 551 | 0 | 0 | 70.98 | 0.00 | 70.98 |
| 672 | 109 | 11 | 552 | 0 | 0 | 71.10 | 0.00 | 71.10 |
| 673 | 109 | 11 | 553 | 0 | 0 | 71.23 | 0.00 | 71.23 |
| 674 | 109 | 11 | 554 | 0 | 0 | 71.36 | 0.00 | 71.36 |
| 675 | 109 | 11 | 555 | 0 | 0 | 71.49 | 0.00 | 71.49 |
| 676 | 109 | 11 | 556 | 0 | 0 | 71.62 | 0.00 | 71.62 |
| 677 | 109 | 11 | 557 | 0 | 0 | 71.74 | 0.00 | 71.74 |
| 678 | 109 | 11 | 558 | 0 | 0 | 71.87 | 0.00 | 71.87 |
| 679 | 109 | 11 | 559 | 0 | 0 | 72.00 | 0.00 | 72.00 |
| 680 | 109 | 11 | 560 | 0 | 0 | 72.13 | 0.00 | 72.13 |
| 681 | 109 | 11 | 561 | 0 | 0 | 72.26 | 0.00 | 72.26 |
| 682 | 109 | 11 | 562 | 0 | 0 | 72.38 | 0.00 | 72.38 |
| 683 | 109 | 11 | 563 | 0 | 0 | 72.51 | 0.00 | 72.51 |
| 684 | 109 | 11 | 564 | 0 | 0 | 72.64 | 0.00 | 72.64 |
| 685 | 109 | 11 | 565 | 0 | 0 | 72.77 | 0.00 | 72.77 |
| 686 | 109 | 11 | 566 | 0 | 0 | 72.90 | 0.00 | 72.90 |
| 687 | 109 | 11 | 567 | 0 | 0 | 73.02 | 0.00 | 73.02 |
| 688 | 109 | 11 | 568 | 0 | 0 | 73.15 | 0.00 | 73.15 |
| 689 | 109 | 11 | 569 | 0 | 0 | 73.28 | 0.00 | 73.28 |
| 690 | 109 | 11 | 570 | 0 | 0 | 73.41 | 0.00 | 73.41 |
| 691 | 109 | 11 | 571 | 0 | 0 | 73.54 | 0.00 | 73.54 |
| 692 | 109 | 11 | 572 | 0 | 0 | 73.66 | 0.00 | 73.66 |
| 693 | 109 | 11 | 573 | 0 | 0 | 73.79 | 0.00 | 73.79 |
| 694 | 109 | 11 | 574 | 0 | 0 | 73.92 | 0.00 | 73.92 |

| Employee's Earnings up to and including the UEL | Earnings at the LEL (where earnings are equal to or exceed the LEL) | Earnings above the LEL, up to and including the PT | Earnings above the PT, up to and including the UAP | Earnings above the UAP, up to and including the UEL | Earnings above the UEL | Total of employee's and employer's contributions | Employee's contributions payable on all earnings above the PT | Employer's contributions |
|---|---|--|--|---|------------------------|--|---|--------------------------|
| ▼ | 1a | 1b | 1c | 1d | 1e | 1f | 1g | ▼ |
| 695 | 109 | 11 | 575 | 0 | 0 | 74.05 | 0.00 | 74.05 |
| 696 | 109 | 11 | 576 | 0 | 0 | 74.18 | 0.00 | 74.18 |
| 697 | 109 | 11 | 577 | 0 | 0 | 74.30 | 0.00 | 74.30 |
| 698 | 109 | 11 | 578 | 0 | 0 | 74.43 | 0.00 | 74.43 |
| 699 | 109 | 11 | 579 | 0 | 0 | 74.56 | 0.00 | 74.56 |
| 700 | 109 | 11 | 580 | 0 | 0 | 74.69 | 0.00 | 74.69 |
| 701 | 109 | 11 | 581 | 0 | 0 | 74.82 | 0.00 | 74.82 |
| 702 | 109 | 11 | 582 | 0 | 0 | 74.94 | 0.00 | 74.94 |
| 703 | 109 | 11 | 583 | 0 | 0 | 75.07 | 0.00 | 75.07 |
| 704 | 109 | 11 | 584 | 0 | 0 | 75.20 | 0.00 | 75.20 |
| 705 | 109 | 11 | 585 | 0 | 0 | 75.33 | 0.00 | 75.33 |
| 706 | 109 | 11 | 586 | 0 | 0 | 75.46 | 0.00 | 75.46 |
| 707 | 109 | 11 | 587 | 0 | 0 | 75.58 | 0.00 | 75.58 |
| 708 | 109 | 11 | 588 | 0 | 0 | 75.71 | 0.00 | 75.71 |
| 709 | 109 | 11 | 589 | 0 | 0 | 75.84 | 0.00 | 75.84 |
| 710 | 109 | 11 | 590 | 0 | 0 | 75.97 | 0.00 | 75.97 |
| 711 | 109 | 11 | 591 | 0 | 0 | 76.10 | 0.00 | 76.10 |
| 712 | 109 | 11 | 592 | 0 | 0 | 76.22 | 0.00 | 76.22 |
| 713 | 109 | 11 | 593 | 0 | 0 | 76.35 | 0.00 | 76.35 |
| 714 | 109 | 11 | 594 | 0 | 0 | 76.48 | 0.00 | 76.48 |
| 715 | 109 | 11 | 595 | 0 | 0 | 76.61 | 0.00 | 76.61 |
| 716 | 109 | 11 | 596 | 0 | 0 | 76.74 | 0.00 | 76.74 |
| 717 | 109 | 11 | 597 | 0 | 0 | 76.86 | 0.00 | 76.86 |
| 718 | 109 | 11 | 598 | 0 | 0 | 76.99 | 0.00 | 76.99 |
| 719 | 109 | 11 | 599 | 0 | 0 | 77.12 | 0.00 | 77.12 |
| 720 | 109 | 11 | 600 | 0 | 0 | 77.25 | 0.00 | 77.25 |
| 721 | 109 | 11 | 601 | 0 | 0 | 77.38 | 0.00 | 77.38 |
| 722 | 109 | 11 | 602 | 0 | 0 | 77.50 | 0.00 | 77.50 |
| 723 | 109 | 11 | 603 | 0 | 0 | 77.63 | 0.00 | 77.63 |
| 724 | 109 | 11 | 604 | 0 | 0 | 77.76 | 0.00 | 77.76 |
| 725 | 109 | 11 | 605 | 0 | 0 | 77.89 | 0.00 | 77.89 |
| 726 | 109 | 11 | 606 | 0 | 0 | 78.02 | 0.00 | 78.02 |
| 727 | 109 | 11 | 607 | 0 | 0 | 78.14 | 0.00 | 78.14 |
| 728 | 109 | 11 | 608 | 0 | 0 | 78.27 | 0.00 | 78.27 |
| 729 | 109 | 11 | 609 | 0 | 0 | 78.40 | 0.00 | 78.40 |
| 730 | 109 | 11 | 610 | 0 | 0 | 78.53 | 0.00 | 78.53 |
| 731 | 109 | 11 | 611 | 0 | 0 | 78.66 | 0.00 | 78.66 |
| 732 | 109 | 11 | 612 | 0 | 0 | 78.78 | 0.00 | 78.78 |

| Employee's Earnings up to and including the UEL | Earnings at the LEL (where earnings are equal to or exceed the LEL) | Earnings above the LEL, up to and including the PT | Earnings above the PT, up to and including the UAP | Earnings above the UAP, up to and including the UEL | Earnings above the UEL | Total of employee's and employer's contributions | Employee's contributions payable on all earnings above the PT | Employer's contributions |
|---|---|--|--|---|------------------------|--|---|--------------------------|
| ▼ | 1a | 1b | 1c | 1d | 1e | 1f | 1g | ▼ |
| 733 | 109 | 11 | 613 | 0 | 0 | 78.91 | 0.00 | 78.91 |
| 734 | 109 | 11 | 614 | 0 | 0 | 79.04 | 0.00 | 79.04 |
| 735 | 109 | 11 | 615 | 0 | 0 | 79.17 | 0.00 | 79.17 |
| 736 | 109 | 11 | 616 | 0 | 0 | 79.30 | 0.00 | 79.30 |
| 737 | 109 | 11 | 617 | 0 | 0 | 79.42 | 0.00 | 79.42 |
| 738 | 109 | 11 | 618 | 0 | 0 | 79.55 | 0.00 | 79.55 |
| 739 | 109 | 11 | 619 | 0 | 0 | 79.68 | 0.00 | 79.68 |
| 740 | 109 | 11 | 620 | 0 | 0 | 79.81 | 0.00 | 79.81 |
| 741 | 109 | 11 | 621 | 0 | 0 | 79.94 | 0.00 | 79.94 |
| 742 | 109 | 11 | 622 | 0 | 0 | 80.06 | 0.00 | 80.06 |
| 743 | 109 | 11 | 623 | 0 | 0 | 80.19 | 0.00 | 80.19 |
| 744 | 109 | 11 | 624 | 0 | 0 | 80.32 | 0.00 | 80.32 |
| 745 | 109 | 11 | 625 | 0 | 0 | 80.45 | 0.00 | 80.45 |
| 746 | 109 | 11 | 626 | 0 | 0 | 80.58 | 0.00 | 80.58 |
| 747 | 109 | 11 | 627 | 0 | 0 | 80.70 | 0.00 | 80.70 |
| 748 | 109 | 11 | 628 | 0 | 0 | 80.83 | 0.00 | 80.83 |
| 749 | 109 | 11 | 629 | 0 | 0 | 80.96 | 0.00 | 80.96 |
| 750 | 109 | 11 | 630 | 0 | 0 | 81.09 | 0.00 | 81.09 |
| 751 | 109 | 11 | 631 | 0 | 0 | 81.22 | 0.00 | 81.22 |
| 752 | 109 | 11 | 632 | 0 | 0 | 81.34 | 0.00 | 81.34 |
| 753 | 109 | 11 | 633 | 0 | 0 | 81.47 | 0.00 | 81.47 |
| 754 | 109 | 11 | 634 | 0 | 0 | 81.60 | 0.00 | 81.60 |
| 755 | 109 | 11 | 635 | 0 | 0 | 81.73 | 0.00 | 81.73 |
| 756 | 109 | 11 | 636 | 0 | 0 | 81.86 | 0.00 | 81.86 |
| 757 | 109 | 11 | 637 | 0 | 0 | 81.98 | 0.00 | 81.98 |
| 758 | 109 | 11 | 638 | 0 | 0 | 82.11 | 0.00 | 82.11 |
| 759 | 109 | 11 | 639 | 0 | 0 | 82.24 | 0.00 | 82.24 |
| 760 | 109 | 11 | 640 | 0 | 0 | 82.37 | 0.00 | 82.37 |
| 761 | 109 | 11 | 641 | 0 | 0 | 82.50 | 0.00 | 82.50 |
| 762 | 109 | 11 | 642 | 0 | 0 | 82.62 | 0.00 | 82.62 |
| 763 | 109 | 11 | 643 | 0 | 0 | 82.75 | 0.00 | 82.75 |
| 764 | 109 | 11 | 644 | 0 | 0 | 82.88 | 0.00 | 82.88 |
| 765 | 109 | 11 | 645 | 0 | 0 | 83.01 | 0.00 | 83.01 |
| 766 | 109 | 11 | 646 | 0 | 0 | 83.14 | 0.00 | 83.14 |
| 767 | 109 | 11 | 647 | 0 | 0 | 83.26 | 0.00 | 83.26 |
| 768 | 109 | 11 | 648 | 0 | 0 | 83.39 | 0.00 | 83.39 |
| 769 | 109 | 11 | 649 | 0 | 0 | 83.52 | 0.00 | 83.52 |
| 770 | 109 | 11 | 650 | 0 | 0 | 83.58 | 0.00 | 83.58 |

| Employee's Earnings up to and including the UEL | Earnings at the LEL (where earnings are equal to or exceed the LEL) | Earnings above the LEL, up to and including the PT | Earnings above the PT, up to and including the UAP | Earnings above the UAP, up to and including the UEL | Earnings above the UEL | Total of employee's and employer's contributions | Employee's contributions payable on all earnings above the PT | Employer's contributions |
|---|---|--|--|---|------------------------|--|---|--------------------------|
| ▼ | 1a | 1b | 1c | 1d | 1e | 1f | 1g | ▼ |
| 771 | 109 | 11 | 650 | 1 | 0 | 83.78 | 0.00 | 83.78 |
| 772 | 109 | 11 | 650 | 2 | 0 | 83.90 | 0.00 | 83.90 |
| 773 | 109 | 11 | 650 | 3 | 0 | 84.03 | 0.00 | 84.03 |
| 774 | 109 | 11 | 650 | 4 | 0 | 84.16 | 0.00 | 84.16 |
| 775 | 109 | 11 | 650 | 5 | 0 | 84.29 | 0.00 | 84.29 |
| 776 | 109 | 11 | 650 | 6 | 0 | 84.42 | 0.00 | 84.42 |
| 777 | 109 | 11 | 650 | 7 | 0 | 84.54 | 0.00 | 84.54 |
| 778 | 109 | 11 | 650 | 8 | 0 | 84.67 | 0.00 | 84.67 |
| 779 | 109 | 11 | 650 | 9 | 0 | 84.80 | 0.00 | 84.80 |
| 780 | 109 | 11 | 650 | 10 | 0 | 84.93 | 0.00 | 84.93 |
| 781 | 109 | 11 | 650 | 11 | 0 | 85.06 | 0.00 | 85.06 |
| 782 | 109 | 11 | 650 | 12 | 0 | 85.18 | 0.00 | 85.18 |
| 783 | 109 | 11 | 650 | 13 | 0 | 85.31 | 0.00 | 85.31 |
| 784 | 109 | 11 | 650 | 14 | 0 | 85.38 | 0.00 | 85.38 |

If the employee's gross pay is over £784, go to page 83.

Monthly table for employees who are State Pension Age or over – employer only contributions for use from 6 April 2013 to 5 April 2014

Use this table for

employees who are State Pension Age or over, for whom you hold a valid certificate CA4140 or CF384

Completing Deductions Working Sheet, form T11 or substitute

- enter 'C' in the space provided in the 'End of Year Summary' box of form T11.
- copy the figures in columns 1a – 1g of the table to columns 1a – 1g of Form T11.

If the employee's total earnings fall between the LEL and the UEL and the exact gross pay is not shown in the table, use the next smaller figure shown. If the employee's total earnings exceed the UEL, see page 83.

The figures in the left hand column of each table show steps between the LEL and the UEL. The NICs liability for each step is calculated at the mid-point of the steps so you and your employee may pay slightly more or less than if you used the exact percentage method.

▼ for information only - do not enter on Deductions Working Sheet, form T11

| Employee's Earnings up to and including the UEL | Earnings at the LEL (where earnings are equal to or exceed the LEL) | Earnings above the LEL, up to and including the PT | Earnings above the PT, up to and including the UAP | Earnings above the UAP, up to and including the UEL | Earnings above the UEL | Total of employee's and employer's contributions | Employee's contributions payable on all earnings above the PT | Employer's contributions |
|---|---|--|--|---|------------------------|--|---|--------------------------|
| ▼ | 1a | 1b | 1c | 1d | 1e | 1f | 1g | ▼ |
| £ | £ | £ | £ | £ | £ | £ p | £ p | £ p |
| Up to and including 472.99 | No NIC liability, make no entries on forms T11 and T14 | | | | | | | |
| 473 | 473 | 0 | 0 | 0 | 0 | 0.00 | 0.00 | 0.00 |
| 477 | 473 | 4 | 0 | 0 | 0 | 0.00 | 0.00 | 0.00 |
| 481 | 473 | 8 | 0 | 0 | 0 | 0.00 | 0.00 | 0.00 |
| 485 | 473 | 12 | 0 | 0 | 0 | 0.00 | 0.00 | 0.00 |
| 489 | 473 | 16 | 0 | 0 | 0 | 0.00 | 0.00 | 0.00 |
| 493 | 473 | 20 | 0 | 0 | 0 | 0.00 | 0.00 | 0.00 |
| 497 | 473 | 24 | 0 | 0 | 0 | 0.00 | 0.00 | 0.00 |
| 501 | 473 | 28 | 0 | 0 | 0 | 0.00 | 0.00 | 0.00 |
| 505 | 473 | 32 | 0 | 0 | 0 | 0.00 | 0.00 | 0.00 |
| 507 | 473 | 34 | 0 | 0 | 0 | 0.00 | 0.00 | 0.00 |
| 508 | 473 | 35 | 0 | 0 | 0 | 0.38 | 0.00 | 0.38 |
| 512 | 473 | 39 | 0 | 0 | 0 | 0.90 | 0.00 | 0.90 |
| 516 | 473 | 43 | 0 | 0 | 0 | 1.41 | 0.00 | 1.41 |
| 520 | 473 | 47 | 0 | 0 | 0 | 1.73 | 0.00 | 1.73 |

| Employee's Earnings up to and including the UEL | Earnings at the LEL (where earnings are equal to or exceed the LEL) | Earnings above the LEL, up to and including the PT | Earnings above the PT, up to and including the UAP | Earnings above the UAP, up to and including the UEL | Earnings above the UEL | Total of employee's and employer's contributions | Employee's contributions payable on all earnings above the PT | Employer's contributions |
|---|---|--|--|---|------------------------|--|---|--------------------------|
| ▼ | 1a | 1b | 1c | 1d | 1e | 1f | 1g | ▼ |
| 521 | 473 | 47 | 1 | 0 | 0 | 2.05 | 0.00 | 2.05 |
| 525 | 473 | 47 | 5 | 0 | 0 | 2.56 | 0.00 | 2.56 |
| 529 | 473 | 47 | 9 | 0 | 0 | 3.07 | 0.00 | 3.07 |
| 533 | 473 | 47 | 13 | 0 | 0 | 3.58 | 0.00 | 3.58 |
| 537 | 473 | 47 | 17 | 0 | 0 | 4.10 | 0.00 | 4.10 |
| 541 | 473 | 47 | 21 | 0 | 0 | 4.61 | 0.00 | 4.61 |
| 545 | 473 | 47 | 25 | 0 | 0 | 5.12 | 0.00 | 5.12 |
| 549 | 473 | 47 | 29 | 0 | 0 | 5.63 | 0.00 | 5.63 |
| 553 | 473 | 47 | 33 | 0 | 0 | 6.14 | 0.00 | 6.14 |
| 557 | 473 | 47 | 37 | 0 | 0 | 6.66 | 0.00 | 6.66 |
| 561 | 473 | 47 | 41 | 0 | 0 | 7.17 | 0.00 | 7.17 |
| 565 | 473 | 47 | 45 | 0 | 0 | 7.68 | 0.00 | 7.68 |
| 569 | 473 | 47 | 49 | 0 | 0 | 8.19 | 0.00 | 8.19 |
| 573 | 473 | 47 | 53 | 0 | 0 | 8.70 | 0.00 | 8.70 |
| 577 | 473 | 47 | 57 | 0 | 0 | 9.22 | 0.00 | 9.22 |
| 581 | 473 | 47 | 61 | 0 | 0 | 9.73 | 0.00 | 9.73 |
| 585 | 473 | 47 | 65 | 0 | 0 | 10.24 | 0.00 | 10.24 |
| 589 | 473 | 47 | 69 | 0 | 0 | 10.75 | 0.00 | 10.75 |
| 593 | 473 | 47 | 73 | 0 | 0 | 11.26 | 0.00 | 11.26 |
| 597 | 473 | 47 | 77 | 0 | 0 | 11.78 | 0.00 | 11.78 |
| 601 | 473 | 47 | 81 | 0 | 0 | 12.29 | 0.00 | 12.29 |
| 605 | 473 | 47 | 85 | 0 | 0 | 12.80 | 0.00 | 12.80 |
| 609 | 473 | 47 | 89 | 0 | 0 | 13.31 | 0.00 | 13.31 |
| 613 | 473 | 47 | 93 | 0 | 0 | 13.82 | 0.00 | 13.82 |
| 617 | 473 | 47 | 97 | 0 | 0 | 14.34 | 0.00 | 14.34 |
| 621 | 473 | 47 | 101 | 0 | 0 | 14.85 | 0.00 | 14.85 |
| 625 | 473 | 47 | 105 | 0 | 0 | 15.36 | 0.00 | 15.36 |
| 629 | 473 | 47 | 109 | 0 | 0 | 15.87 | 0.00 | 15.87 |
| 633 | 473 | 47 | 113 | 0 | 0 | 16.38 | 0.00 | 16.38 |
| 637 | 473 | 47 | 117 | 0 | 0 | 16.90 | 0.00 | 16.90 |
| 641 | 473 | 47 | 121 | 0 | 0 | 17.41 | 0.00 | 17.41 |
| 645 | 473 | 47 | 125 | 0 | 0 | 17.92 | 0.00 | 17.92 |
| 649 | 473 | 47 | 129 | 0 | 0 | 18.43 | 0.00 | 18.43 |
| 653 | 473 | 47 | 133 | 0 | 0 | 18.94 | 0.00 | 18.94 |
| 657 | 473 | 47 | 137 | 0 | 0 | 19.46 | 0.00 | 19.46 |
| 661 | 473 | 47 | 141 | 0 | 0 | 19.97 | 0.00 | 19.97 |
| 665 | 473 | 47 | 145 | 0 | 0 | 20.48 | 0.00 | 20.48 |
| 669 | 473 | 47 | 149 | 0 | 0 | 20.99 | 0.00 | 20.99 |

| Employee's Earnings up to and including the UEL | Earnings at the LEL (where earnings are equal to or exceed the LEL) | Earnings above the LEL, up to and including the PT | Earnings above the PT, up to and including the UAP | Earnings above the UAP, up to and including the UEL | Earnings above the UEL | Total of employee's and employer's contributions | Employee's contributions payable on all earnings above the PT | Employer's contributions |
|---|---|--|--|---|------------------------|--|---|--------------------------|
| ▼ | 1a | 1b | 1c | 1d | 1e | 1f | 1g | ▼ |
| 673 | 473 | 47 | 153 | 0 | 0 | 21.50 | 0.00 | 21.50 |
| 677 | 473 | 47 | 157 | 0 | 0 | 22.02 | 0.00 | 22.02 |
| 681 | 473 | 47 | 161 | 0 | 0 | 22.53 | 0.00 | 22.53 |
| 685 | 473 | 47 | 165 | 0 | 0 | 23.04 | 0.00 | 23.04 |
| 689 | 473 | 47 | 169 | 0 | 0 | 23.55 | 0.00 | 23.55 |
| 693 | 473 | 47 | 173 | 0 | 0 | 24.06 | 0.00 | 24.06 |
| 697 | 473 | 47 | 177 | 0 | 0 | 24.58 | 0.00 | 24.58 |
| 701 | 473 | 47 | 181 | 0 | 0 | 25.09 | 0.00 | 25.09 |
| 705 | 473 | 47 | 185 | 0 | 0 | 25.60 | 0.00 | 25.60 |
| 709 | 473 | 47 | 189 | 0 | 0 | 26.11 | 0.00 | 26.11 |
| 713 | 473 | 47 | 193 | 0 | 0 | 26.62 | 0.00 | 26.62 |
| 717 | 473 | 47 | 197 | 0 | 0 | 27.14 | 0.00 | 27.14 |
| 721 | 473 | 47 | 201 | 0 | 0 | 27.65 | 0.00 | 27.65 |
| 725 | 473 | 47 | 205 | 0 | 0 | 28.16 | 0.00 | 28.16 |
| 729 | 473 | 47 | 209 | 0 | 0 | 28.67 | 0.00 | 28.67 |
| 733 | 473 | 47 | 213 | 0 | 0 | 29.18 | 0.00 | 29.18 |
| 737 | 473 | 47 | 217 | 0 | 0 | 29.70 | 0.00 | 29.70 |
| 741 | 473 | 47 | 221 | 0 | 0 | 30.21 | 0.00 | 30.21 |
| 745 | 473 | 47 | 225 | 0 | 0 | 30.72 | 0.00 | 30.72 |
| 749 | 473 | 47 | 229 | 0 | 0 | 31.23 | 0.00 | 31.23 |
| 753 | 473 | 47 | 233 | 0 | 0 | 31.74 | 0.00 | 31.74 |
| 757 | 473 | 47 | 237 | 0 | 0 | 32.26 | 0.00 | 32.26 |
| 761 | 473 | 47 | 241 | 0 | 0 | 32.77 | 0.00 | 32.77 |
| 765 | 473 | 47 | 245 | 0 | 0 | 33.28 | 0.00 | 33.28 |
| 769 | 473 | 47 | 249 | 0 | 0 | 33.79 | 0.00 | 33.79 |
| 773 | 473 | 47 | 253 | 0 | 0 | 34.30 | 0.00 | 34.30 |
| 777 | 473 | 47 | 257 | 0 | 0 | 34.82 | 0.00 | 34.82 |
| 781 | 473 | 47 | 261 | 0 | 0 | 35.33 | 0.00 | 35.33 |
| 785 | 473 | 47 | 265 | 0 | 0 | 35.84 | 0.00 | 35.84 |
| 789 | 473 | 47 | 269 | 0 | 0 | 36.35 | 0.00 | 36.35 |
| 793 | 473 | 47 | 273 | 0 | 0 | 36.86 | 0.00 | 36.86 |
| 797 | 473 | 47 | 277 | 0 | 0 | 37.38 | 0.00 | 37.38 |
| 801 | 473 | 47 | 281 | 0 | 0 | 37.89 | 0.00 | 37.89 |
| 805 | 473 | 47 | 285 | 0 | 0 | 38.40 | 0.00 | 38.40 |
| 809 | 473 | 47 | 289 | 0 | 0 | 38.91 | 0.00 | 38.91 |
| 813 | 473 | 47 | 293 | 0 | 0 | 39.42 | 0.00 | 39.42 |
| 817 | 473 | 47 | 297 | 0 | 0 | 39.94 | 0.00 | 39.94 |
| 821 | 473 | 47 | 301 | 0 | 0 | 40.45 | 0.00 | 40.45 |

| Employee's Earnings up to and including the UEL | Earnings at the LEL (where earnings are equal to or exceed the LEL) | Earnings above the LEL, up to and including the PT | Earnings above the PT, up to and including the UAP | Earnings above the UAP, up to and including the UEL | Earnings above the UEL | Total of employee's and employer's contributions | Employee's contributions payable on all earnings above the PT | Employer's contributions |
|---|---|--|--|---|------------------------|--|---|--------------------------|
| ▼ | 1a | 1b | 1c | 1d | 1e | 1f | 1g | ▼ |
| 825 | 473 | 47 | 305 | 0 | 0 | 40.96 | 0.00 | 40.96 |
| 829 | 473 | 47 | 309 | 0 | 0 | 41.47 | 0.00 | 41.47 |
| 833 | 473 | 47 | 313 | 0 | 0 | 41.98 | 0.00 | 41.98 |
| 837 | 473 | 47 | 317 | 0 | 0 | 42.50 | 0.00 | 42.50 |
| 841 | 473 | 47 | 321 | 0 | 0 | 43.01 | 0.00 | 43.01 |
| 845 | 473 | 47 | 325 | 0 | 0 | 43.52 | 0.00 | 43.52 |
| 849 | 473 | 47 | 329 | 0 | 0 | 44.03 | 0.00 | 44.03 |
| 853 | 473 | 47 | 333 | 0 | 0 | 44.54 | 0.00 | 44.54 |
| 857 | 473 | 47 | 337 | 0 | 0 | 45.06 | 0.00 | 45.06 |
| 861 | 473 | 47 | 341 | 0 | 0 | 45.57 | 0.00 | 45.57 |
| 865 | 473 | 47 | 345 | 0 | 0 | 46.08 | 0.00 | 46.08 |
| 869 | 473 | 47 | 349 | 0 | 0 | 46.59 | 0.00 | 46.59 |
| 873 | 473 | 47 | 353 | 0 | 0 | 47.10 | 0.00 | 47.10 |
| 877 | 473 | 47 | 357 | 0 | 0 | 47.62 | 0.00 | 47.62 |
| 881 | 473 | 47 | 361 | 0 | 0 | 48.13 | 0.00 | 48.13 |
| 885 | 473 | 47 | 365 | 0 | 0 | 48.64 | 0.00 | 48.64 |
| 889 | 473 | 47 | 369 | 0 | 0 | 49.15 | 0.00 | 49.15 |
| 893 | 473 | 47 | 373 | 0 | 0 | 49.66 | 0.00 | 49.66 |
| 897 | 473 | 47 | 377 | 0 | 0 | 50.18 | 0.00 | 50.18 |
| 901 | 473 | 47 | 381 | 0 | 0 | 50.69 | 0.00 | 50.69 |
| 905 | 473 | 47 | 385 | 0 | 0 | 51.20 | 0.00 | 51.20 |
| 909 | 473 | 47 | 389 | 0 | 0 | 51.71 | 0.00 | 51.71 |
| 913 | 473 | 47 | 393 | 0 | 0 | 52.22 | 0.00 | 52.22 |
| 917 | 473 | 47 | 397 | 0 | 0 | 52.74 | 0.00 | 52.74 |
| 921 | 473 | 47 | 401 | 0 | 0 | 53.25 | 0.00 | 53.25 |
| 925 | 473 | 47 | 405 | 0 | 0 | 53.76 | 0.00 | 53.76 |
| 929 | 473 | 47 | 409 | 0 | 0 | 54.27 | 0.00 | 54.27 |
| 933 | 473 | 47 | 413 | 0 | 0 | 54.78 | 0.00 | 54.78 |
| 937 | 473 | 47 | 417 | 0 | 0 | 55.30 | 0.00 | 55.30 |
| 941 | 473 | 47 | 421 | 0 | 0 | 55.81 | 0.00 | 55.81 |
| 945 | 473 | 47 | 425 | 0 | 0 | 56.32 | 0.00 | 56.32 |
| 949 | 473 | 47 | 429 | 0 | 0 | 56.83 | 0.00 | 56.83 |
| 953 | 473 | 47 | 433 | 0 | 0 | 57.34 | 0.00 | 57.34 |
| 957 | 473 | 47 | 437 | 0 | 0 | 57.86 | 0.00 | 57.86 |
| 961 | 473 | 47 | 441 | 0 | 0 | 58.37 | 0.00 | 58.37 |
| 965 | 473 | 47 | 445 | 0 | 0 | 58.88 | 0.00 | 58.88 |
| 969 | 473 | 47 | 449 | 0 | 0 | 59.39 | 0.00 | 59.39 |
| 973 | 473 | 47 | 453 | 0 | 0 | 59.90 | 0.00 | 59.90 |

| Employee's Earnings up to and including the UEL | Earnings at the LEL (where earnings are equal to or exceed the LEL) | Earnings above the LEL, up to and including the PT | Earnings above the PT, up to and including the UAP | Earnings above the UAP, up to and including the UEL | Earnings above the UEL | Total of employee's and employer's contributions | Employee's contributions payable on all earnings above the PT | Employer's contributions |
|---|---|--|--|---|------------------------|--|---|--------------------------|
| ▼ | 1a | 1b | 1c | 1d | 1e | 1f | 1g | ▼ |
| 977 | 473 | 47 | 457 | 0 | 0 | 60.42 | 0.00 | 60.42 |
| 981 | 473 | 47 | 461 | 0 | 0 | 60.93 | 0.00 | 60.93 |
| 985 | 473 | 47 | 465 | 0 | 0 | 61.44 | 0.00 | 61.44 |
| 989 | 473 | 47 | 469 | 0 | 0 | 61.95 | 0.00 | 61.95 |
| 993 | 473 | 47 | 473 | 0 | 0 | 62.46 | 0.00 | 62.46 |
| 997 | 473 | 47 | 477 | 0 | 0 | 62.98 | 0.00 | 62.98 |
| 1001 | 473 | 47 | 481 | 0 | 0 | 63.49 | 0.00 | 63.49 |
| 1005 | 473 | 47 | 485 | 0 | 0 | 64.00 | 0.00 | 64.00 |
| 1009 | 473 | 47 | 489 | 0 | 0 | 64.51 | 0.00 | 64.51 |
| 1013 | 473 | 47 | 493 | 0 | 0 | 65.02 | 0.00 | 65.02 |
| 1017 | 473 | 47 | 497 | 0 | 0 | 65.54 | 0.00 | 65.54 |
| 1021 | 473 | 47 | 501 | 0 | 0 | 66.05 | 0.00 | 66.05 |
| 1025 | 473 | 47 | 505 | 0 | 0 | 66.56 | 0.00 | 66.56 |
| 1029 | 473 | 47 | 509 | 0 | 0 | 67.07 | 0.00 | 67.07 |
| 1033 | 473 | 47 | 513 | 0 | 0 | 67.58 | 0.00 | 67.58 |
| 1037 | 473 | 47 | 517 | 0 | 0 | 68.10 | 0.00 | 68.10 |
| 1041 | 473 | 47 | 521 | 0 | 0 | 68.61 | 0.00 | 68.61 |
| 1045 | 473 | 47 | 525 | 0 | 0 | 69.12 | 0.00 | 69.12 |
| 1049 | 473 | 47 | 529 | 0 | 0 | 69.63 | 0.00 | 69.63 |
| 1053 | 473 | 47 | 533 | 0 | 0 | 70.14 | 0.00 | 70.14 |
| 1057 | 473 | 47 | 537 | 0 | 0 | 70.66 | 0.00 | 70.66 |
| 1061 | 473 | 47 | 541 | 0 | 0 | 71.17 | 0.00 | 71.17 |
| 1065 | 473 | 47 | 545 | 0 | 0 | 71.68 | 0.00 | 71.68 |
| 1069 | 473 | 47 | 549 | 0 | 0 | 72.19 | 0.00 | 72.19 |
| 1073 | 473 | 47 | 553 | 0 | 0 | 72.70 | 0.00 | 72.70 |
| 1077 | 473 | 47 | 557 | 0 | 0 | 73.22 | 0.00 | 73.22 |
| 1081 | 473 | 47 | 561 | 0 | 0 | 73.73 | 0.00 | 73.73 |
| 1085 | 473 | 47 | 565 | 0 | 0 | 74.24 | 0.00 | 74.24 |
| 1089 | 473 | 47 | 569 | 0 | 0 | 74.75 | 0.00 | 74.75 |
| 1093 | 473 | 47 | 573 | 0 | 0 | 75.26 | 0.00 | 75.26 |
| 1097 | 473 | 47 | 577 | 0 | 0 | 75.78 | 0.00 | 75.78 |
| 1101 | 473 | 47 | 581 | 0 | 0 | 76.29 | 0.00 | 76.29 |
| 1105 | 473 | 47 | 585 | 0 | 0 | 76.80 | 0.00 | 76.80 |
| 1109 | 473 | 47 | 589 | 0 | 0 | 77.31 | 0.00 | 77.31 |
| 1113 | 473 | 47 | 593 | 0 | 0 | 77.82 | 0.00 | 77.82 |
| 1117 | 473 | 47 | 597 | 0 | 0 | 78.34 | 0.00 | 78.34 |
| 1121 | 473 | 47 | 601 | 0 | 0 | 78.85 | 0.00 | 78.85 |
| 1125 | 473 | 47 | 605 | 0 | 0 | 79.36 | 0.00 | 79.36 |

| Employee's Earnings up to and including the UEL | Earnings at the LEL (where earnings are equal to or exceed the LEL) | Earnings above the LEL, up to and including the PT | Earnings above the PT, up to and including the UAP | Earnings above the UAP, up to and including the UEL | Earnings above the UEL | Total of employee's and employer's contributions | Employee's contributions payable on all earnings above the PT | Employer's contributions |
|---|---|--|--|---|------------------------|--|---|--------------------------|
| ▼ | 1a | 1b | 1c | 1d | 1e | 1f | 1g | ▼ |
| 1129 | 473 | 47 | 609 | 0 | 0 | 79.87 | 0.00 | 79.87 |
| 1133 | 473 | 47 | 613 | 0 | 0 | 80.38 | 0.00 | 80.38 |
| 1137 | 473 | 47 | 617 | 0 | 0 | 80.90 | 0.00 | 80.90 |
| 1141 | 473 | 47 | 621 | 0 | 0 | 81.41 | 0.00 | 81.41 |
| 1145 | 473 | 47 | 625 | 0 | 0 | 81.92 | 0.00 | 81.92 |
| 1149 | 473 | 47 | 629 | 0 | 0 | 82.43 | 0.00 | 82.43 |
| 1153 | 473 | 47 | 633 | 0 | 0 | 82.94 | 0.00 | 82.94 |
| 1157 | 473 | 47 | 637 | 0 | 0 | 83.46 | 0.00 | 83.46 |
| 1161 | 473 | 47 | 641 | 0 | 0 | 83.97 | 0.00 | 83.97 |
| 1165 | 473 | 47 | 645 | 0 | 0 | 84.48 | 0.00 | 84.48 |
| 1169 | 473 | 47 | 649 | 0 | 0 | 84.99 | 0.00 | 84.99 |
| 1173 | 473 | 47 | 653 | 0 | 0 | 85.50 | 0.00 | 85.50 |
| 1177 | 473 | 47 | 657 | 0 | 0 | 86.02 | 0.00 | 86.02 |
| 1181 | 473 | 47 | 661 | 0 | 0 | 86.53 | 0.00 | 86.53 |
| 1185 | 473 | 47 | 665 | 0 | 0 | 87.04 | 0.00 | 87.04 |
| 1189 | 473 | 47 | 669 | 0 | 0 | 87.55 | 0.00 | 87.55 |
| 1193 | 473 | 47 | 673 | 0 | 0 | 88.06 | 0.00 | 88.06 |
| 1197 | 473 | 47 | 677 | 0 | 0 | 88.58 | 0.00 | 88.58 |
| 1201 | 473 | 47 | 681 | 0 | 0 | 89.09 | 0.00 | 89.09 |
| 1205 | 473 | 47 | 685 | 0 | 0 | 89.60 | 0.00 | 89.60 |
| 1209 | 473 | 47 | 689 | 0 | 0 | 90.11 | 0.00 | 90.11 |
| 1213 | 473 | 47 | 693 | 0 | 0 | 90.62 | 0.00 | 90.62 |
| 1217 | 473 | 47 | 697 | 0 | 0 | 91.14 | 0.00 | 91.14 |
| 1221 | 473 | 47 | 701 | 0 | 0 | 91.65 | 0.00 | 91.65 |
| 1225 | 473 | 47 | 705 | 0 | 0 | 92.16 | 0.00 | 92.16 |
| 1229 | 473 | 47 | 709 | 0 | 0 | 92.67 | 0.00 | 92.67 |
| 1233 | 473 | 47 | 713 | 0 | 0 | 93.18 | 0.00 | 93.18 |
| 1237 | 473 | 47 | 717 | 0 | 0 | 93.70 | 0.00 | 93.70 |
| 1241 | 473 | 47 | 721 | 0 | 0 | 94.21 | 0.00 | 94.21 |
| 1245 | 473 | 47 | 725 | 0 | 0 | 94.72 | 0.00 | 94.72 |
| 1249 | 473 | 47 | 729 | 0 | 0 | 95.23 | 0.00 | 95.23 |
| 1253 | 473 | 47 | 733 | 0 | 0 | 95.74 | 0.00 | 95.74 |
| 1257 | 473 | 47 | 737 | 0 | 0 | 96.26 | 0.00 | 96.26 |
| 1261 | 473 | 47 | 741 | 0 | 0 | 96.77 | 0.00 | 96.77 |
| 1265 | 473 | 47 | 745 | 0 | 0 | 97.28 | 0.00 | 97.28 |
| 1269 | 473 | 47 | 749 | 0 | 0 | 97.79 | 0.00 | 97.79 |
| 1273 | 473 | 47 | 753 | 0 | 0 | 98.30 | 0.00 | 98.30 |
| 1277 | 473 | 47 | 757 | 0 | 0 | 98.82 | 0.00 | 98.82 |

| Employee's Earnings up to and including the UEL | Earnings at the LEL (where earnings are equal to or exceed the LEL) | Earnings above the LEL, up to and including the PT | Earnings above the PT, up to and including the UAP | Earnings above the UAP, up to and including the UEL | Earnings above the UEL | Total of employee's and employer's contributions | Employee's contributions payable on all earnings above the PT | Employer's contributions |
|---|---|--|--|---|------------------------|--|---|--------------------------|
| ▼ | 1a | 1b | 1c | 1d | 1e | 1f | 1g | ▼ |
| 1281 | 473 | 47 | 761 | 0 | 0 | 99.33 | 0.00 | 99.33 |
| 1285 | 473 | 47 | 765 | 0 | 0 | 99.84 | 0.00 | 99.84 |
| 1289 | 473 | 47 | 769 | 0 | 0 | 100.35 | 0.00 | 100.35 |
| 1293 | 473 | 47 | 773 | 0 | 0 | 100.86 | 0.00 | 100.86 |
| 1297 | 473 | 47 | 777 | 0 | 0 | 101.38 | 0.00 | 101.38 |
| 1301 | 473 | 47 | 781 | 0 | 0 | 101.89 | 0.00 | 101.89 |
| 1305 | 473 | 47 | 785 | 0 | 0 | 102.40 | 0.00 | 102.40 |
| 1309 | 473 | 47 | 789 | 0 | 0 | 102.91 | 0.00 | 102.91 |
| 1313 | 473 | 47 | 793 | 0 | 0 | 103.42 | 0.00 | 103.42 |
| 1317 | 473 | 47 | 797 | 0 | 0 | 103.94 | 0.00 | 103.94 |
| 1321 | 473 | 47 | 801 | 0 | 0 | 104.45 | 0.00 | 104.45 |
| 1325 | 473 | 47 | 805 | 0 | 0 | 104.96 | 0.00 | 104.96 |
| 1329 | 473 | 47 | 809 | 0 | 0 | 105.47 | 0.00 | 105.47 |
| 1333 | 473 | 47 | 813 | 0 | 0 | 105.98 | 0.00 | 105.98 |
| 1337 | 473 | 47 | 817 | 0 | 0 | 106.50 | 0.00 | 106.50 |
| 1341 | 473 | 47 | 821 | 0 | 0 | 107.01 | 0.00 | 107.01 |
| 1345 | 473 | 47 | 825 | 0 | 0 | 107.52 | 0.00 | 107.52 |
| 1349 | 473 | 47 | 829 | 0 | 0 | 108.03 | 0.00 | 108.03 |
| 1353 | 473 | 47 | 833 | 0 | 0 | 108.54 | 0.00 | 108.54 |
| 1357 | 473 | 47 | 837 | 0 | 0 | 109.06 | 0.00 | 109.06 |
| 1361 | 473 | 47 | 841 | 0 | 0 | 109.57 | 0.00 | 109.57 |
| 1365 | 473 | 47 | 845 | 0 | 0 | 110.08 | 0.00 | 110.08 |
| 1369 | 473 | 47 | 849 | 0 | 0 | 110.59 | 0.00 | 110.59 |
| 1373 | 473 | 47 | 853 | 0 | 0 | 111.10 | 0.00 | 111.10 |
| 1377 | 473 | 47 | 857 | 0 | 0 | 111.62 | 0.00 | 111.62 |
| 1381 | 473 | 47 | 861 | 0 | 0 | 112.13 | 0.00 | 112.13 |
| 1385 | 473 | 47 | 865 | 0 | 0 | 112.64 | 0.00 | 112.64 |
| 1389 | 473 | 47 | 869 | 0 | 0 | 113.15 | 0.00 | 113.15 |
| 1393 | 473 | 47 | 873 | 0 | 0 | 113.66 | 0.00 | 113.66 |
| 1397 | 473 | 47 | 877 | 0 | 0 | 114.18 | 0.00 | 114.18 |
| 1401 | 473 | 47 | 881 | 0 | 0 | 114.69 | 0.00 | 114.69 |
| 1405 | 473 | 47 | 885 | 0 | 0 | 115.20 | 0.00 | 115.20 |
| 1409 | 473 | 47 | 889 | 0 | 0 | 115.71 | 0.00 | 115.71 |
| 1413 | 473 | 47 | 893 | 0 | 0 | 116.22 | 0.00 | 116.22 |
| 1417 | 473 | 47 | 897 | 0 | 0 | 116.74 | 0.00 | 116.74 |
| 1421 | 473 | 47 | 901 | 0 | 0 | 117.25 | 0.00 | 117.25 |
| 1425 | 473 | 47 | 905 | 0 | 0 | 117.76 | 0.00 | 117.76 |
| 1429 | 473 | 47 | 909 | 0 | 0 | 118.27 | 0.00 | 118.27 |

| Employee's Earnings up to and including the UEL | Earnings at the LEL (where earnings are equal to or exceed the LEL) | Earnings above the LEL, up to and including the PT | Earnings above the PT, up to and including the UAP | Earnings above the UAP, up to and including the UEL | Earnings above the UEL | Total of employee's and employer's contributions | Employee's contributions payable on all earnings above the PT | Employer's contributions |
|---|---|--|--|---|------------------------|--|---|--------------------------|
| ▼ | 1a | 1b | 1c | 1d | 1e | 1f | 1g | ▼ |
| 1433 | 473 | 47 | 913 | 0 | 0 | 118.78 | 0.00 | 118.78 |
| 1437 | 473 | 47 | 917 | 0 | 0 | 119.30 | 0.00 | 119.30 |
| 1441 | 473 | 47 | 921 | 0 | 0 | 119.81 | 0.00 | 119.81 |
| 1445 | 473 | 47 | 925 | 0 | 0 | 120.32 | 0.00 | 120.32 |
| 1449 | 473 | 47 | 929 | 0 | 0 | 120.83 | 0.00 | 120.83 |
| 1453 | 473 | 47 | 933 | 0 | 0 | 121.34 | 0.00 | 121.34 |
| 1457 | 473 | 47 | 937 | 0 | 0 | 121.86 | 0.00 | 121.86 |
| 1461 | 473 | 47 | 941 | 0 | 0 | 122.37 | 0.00 | 122.37 |
| 1465 | 473 | 47 | 945 | 0 | 0 | 122.88 | 0.00 | 122.88 |
| 1469 | 473 | 47 | 949 | 0 | 0 | 123.39 | 0.00 | 123.39 |
| 1473 | 473 | 47 | 953 | 0 | 0 | 123.90 | 0.00 | 123.90 |
| 1477 | 473 | 47 | 957 | 0 | 0 | 124.42 | 0.00 | 124.42 |
| 1481 | 473 | 47 | 961 | 0 | 0 | 124.93 | 0.00 | 124.93 |
| 1485 | 473 | 47 | 965 | 0 | 0 | 125.44 | 0.00 | 125.44 |
| 1489 | 473 | 47 | 969 | 0 | 0 | 125.95 | 0.00 | 125.95 |
| 1493 | 473 | 47 | 973 | 0 | 0 | 126.46 | 0.00 | 126.46 |
| 1497 | 473 | 47 | 977 | 0 | 0 | 126.98 | 0.00 | 126.98 |
| 1501 | 473 | 47 | 981 | 0 | 0 | 127.49 | 0.00 | 127.49 |
| 1505 | 473 | 47 | 985 | 0 | 0 | 128.00 | 0.00 | 128.00 |
| 1509 | 473 | 47 | 989 | 0 | 0 | 128.51 | 0.00 | 128.51 |
| 1513 | 473 | 47 | 993 | 0 | 0 | 129.02 | 0.00 | 129.02 |
| 1517 | 473 | 47 | 997 | 0 | 0 | 129.54 | 0.00 | 129.54 |
| 1521 | 473 | 47 | 1001 | 0 | 0 | 130.05 | 0.00 | 130.05 |
| 1525 | 473 | 47 | 1005 | 0 | 0 | 130.56 | 0.00 | 130.56 |
| 1529 | 473 | 47 | 1009 | 0 | 0 | 131.07 | 0.00 | 131.07 |
| 1533 | 473 | 47 | 1013 | 0 | 0 | 131.58 | 0.00 | 131.58 |
| 1537 | 473 | 47 | 1017 | 0 | 0 | 132.10 | 0.00 | 132.10 |
| 1541 | 473 | 47 | 1021 | 0 | 0 | 132.61 | 0.00 | 132.61 |
| 1545 | 473 | 47 | 1025 | 0 | 0 | 133.12 | 0.00 | 133.12 |
| 1549 | 473 | 47 | 1029 | 0 | 0 | 133.63 | 0.00 | 133.63 |
| 1553 | 473 | 47 | 1033 | 0 | 0 | 134.14 | 0.00 | 134.14 |
| 1557 | 473 | 47 | 1037 | 0 | 0 | 134.66 | 0.00 | 134.66 |
| 1561 | 473 | 47 | 1041 | 0 | 0 | 135.17 | 0.00 | 135.17 |
| 1565 | 473 | 47 | 1045 | 0 | 0 | 135.68 | 0.00 | 135.68 |
| 1569 | 473 | 47 | 1049 | 0 | 0 | 136.19 | 0.00 | 136.19 |
| 1573 | 473 | 47 | 1053 | 0 | 0 | 136.70 | 0.00 | 136.70 |
| 1577 | 473 | 47 | 1057 | 0 | 0 | 137.22 | 0.00 | 137.22 |
| 1581 | 473 | 47 | 1061 | 0 | 0 | 137.73 | 0.00 | 137.73 |

| Employee's Earnings up to and including the UEL | Earnings at the LEL (where earnings are equal to or exceed the LEL) | Earnings above the LEL, up to and including the PT | Earnings above the PT, up to and including the UAP | Earnings above the UAP, up to and including the UEL | Earnings above the UEL | Total of employee's and employer's contributions | Employee's contributions payable on all earnings above the PT | Employer's contributions |
|---|---|--|--|---|------------------------|--|---|--------------------------|
| ▼ | 1a | 1b | 1c | 1d | 1e | 1f | 1g | ▼ |
| 1585 | 473 | 47 | 1065 | 0 | 0 | 138.24 | 0.00 | 138.24 |
| 1589 | 473 | 47 | 1069 | 0 | 0 | 138.75 | 0.00 | 138.75 |
| 1593 | 473 | 47 | 1073 | 0 | 0 | 139.26 | 0.00 | 139.26 |
| 1597 | 473 | 47 | 1077 | 0 | 0 | 139.78 | 0.00 | 139.78 |
| 1601 | 473 | 47 | 1081 | 0 | 0 | 140.29 | 0.00 | 140.29 |
| 1605 | 473 | 47 | 1085 | 0 | 0 | 140.80 | 0.00 | 140.80 |
| 1609 | 473 | 47 | 1089 | 0 | 0 | 141.31 | 0.00 | 141.31 |
| 1613 | 473 | 47 | 1093 | 0 | 0 | 141.82 | 0.00 | 141.82 |
| 1617 | 473 | 47 | 1097 | 0 | 0 | 142.34 | 0.00 | 142.34 |
| 1621 | 473 | 47 | 1101 | 0 | 0 | 142.85 | 0.00 | 142.85 |
| 1625 | 473 | 47 | 1105 | 0 | 0 | 143.36 | 0.00 | 143.36 |
| 1629 | 473 | 47 | 1109 | 0 | 0 | 143.87 | 0.00 | 143.87 |
| 1633 | 473 | 47 | 1113 | 0 | 0 | 144.38 | 0.00 | 144.38 |
| 1637 | 473 | 47 | 1117 | 0 | 0 | 144.90 | 0.00 | 144.90 |
| 1641 | 473 | 47 | 1121 | 0 | 0 | 145.41 | 0.00 | 145.41 |
| 1645 | 473 | 47 | 1125 | 0 | 0 | 145.92 | 0.00 | 145.92 |
| 1649 | 473 | 47 | 1129 | 0 | 0 | 146.43 | 0.00 | 146.43 |
| 1653 | 473 | 47 | 1133 | 0 | 0 | 146.94 | 0.00 | 146.94 |
| 1657 | 473 | 47 | 1137 | 0 | 0 | 147.46 | 0.00 | 147.46 |
| 1661 | 473 | 47 | 1141 | 0 | 0 | 147.97 | 0.00 | 147.97 |
| 1665 | 473 | 47 | 1145 | 0 | 0 | 148.48 | 0.00 | 148.48 |
| 1669 | 473 | 47 | 1149 | 0 | 0 | 148.99 | 0.00 | 148.99 |
| 1673 | 473 | 47 | 1153 | 0 | 0 | 149.50 | 0.00 | 149.50 |
| 1677 | 473 | 47 | 1157 | 0 | 0 | 150.02 | 0.00 | 150.02 |
| 1681 | 473 | 47 | 1161 | 0 | 0 | 150.53 | 0.00 | 150.53 |
| 1685 | 473 | 47 | 1165 | 0 | 0 | 151.04 | 0.00 | 151.04 |
| 1689 | 473 | 47 | 1169 | 0 | 0 | 151.55 | 0.00 | 151.55 |
| 1693 | 473 | 47 | 1173 | 0 | 0 | 152.06 | 0.00 | 152.06 |
| 1697 | 473 | 47 | 1177 | 0 | 0 | 152.58 | 0.00 | 152.58 |
| 1701 | 473 | 47 | 1181 | 0 | 0 | 153.09 | 0.00 | 153.09 |
| 1705 | 473 | 47 | 1185 | 0 | 0 | 153.60 | 0.00 | 153.60 |
| 1709 | 473 | 47 | 1189 | 0 | 0 | 154.11 | 0.00 | 154.11 |
| 1713 | 473 | 47 | 1193 | 0 | 0 | 154.62 | 0.00 | 154.62 |
| 1717 | 473 | 47 | 1197 | 0 | 0 | 155.14 | 0.00 | 155.14 |
| 1721 | 473 | 47 | 1201 | 0 | 0 | 155.65 | 0.00 | 155.65 |
| 1725 | 473 | 47 | 1205 | 0 | 0 | 156.16 | 0.00 | 156.16 |
| 1729 | 473 | 47 | 1209 | 0 | 0 | 156.67 | 0.00 | 156.67 |
| 1733 | 473 | 47 | 1213 | 0 | 0 | 157.18 | 0.00 | 157.18 |

| Employee's Earnings up to and including the UEL | Earnings at the LEL (where earnings are equal to or exceed the LEL) | Earnings above the LEL, up to and including the PT | Earnings above the PT, up to and including the UAP | Earnings above the UAP, up to and including the UEL | Earnings above the UEL | Total of employee's and employer's contributions | Employee's contributions payable on all earnings above the PT | Employer's contributions |
|---|---|--|--|---|------------------------|--|---|--------------------------|
| ▼ | 1a | 1b | 1c | 1d | 1e | 1f | 1g | ▼ |
| 1737 | 473 | 47 | 1217 | 0 | 0 | 157.70 | 0.00 | 157.70 |
| 1741 | 473 | 47 | 1221 | 0 | 0 | 158.21 | 0.00 | 158.21 |
| 1745 | 473 | 47 | 1225 | 0 | 0 | 158.72 | 0.00 | 158.72 |
| 1749 | 473 | 47 | 1229 | 0 | 0 | 159.23 | 0.00 | 159.23 |
| 1753 | 473 | 47 | 1233 | 0 | 0 | 159.74 | 0.00 | 159.74 |
| 1757 | 473 | 47 | 1237 | 0 | 0 | 160.26 | 0.00 | 160.26 |
| 1761 | 473 | 47 | 1241 | 0 | 0 | 160.77 | 0.00 | 160.77 |
| 1765 | 473 | 47 | 1245 | 0 | 0 | 161.28 | 0.00 | 161.28 |
| 1769 | 473 | 47 | 1249 | 0 | 0 | 161.79 | 0.00 | 161.79 |
| 1773 | 473 | 47 | 1253 | 0 | 0 | 162.30 | 0.00 | 162.30 |
| 1777 | 473 | 47 | 1257 | 0 | 0 | 162.82 | 0.00 | 162.82 |
| 1781 | 473 | 47 | 1261 | 0 | 0 | 163.33 | 0.00 | 163.33 |
| 1785 | 473 | 47 | 1265 | 0 | 0 | 163.84 | 0.00 | 163.84 |
| 1789 | 473 | 47 | 1269 | 0 | 0 | 164.35 | 0.00 | 164.35 |
| 1793 | 473 | 47 | 1273 | 0 | 0 | 164.86 | 0.00 | 164.86 |
| 1797 | 473 | 47 | 1277 | 0 | 0 | 165.38 | 0.00 | 165.38 |
| 1801 | 473 | 47 | 1281 | 0 | 0 | 165.89 | 0.00 | 165.89 |
| 1805 | 473 | 47 | 1285 | 0 | 0 | 166.40 | 0.00 | 166.40 |
| 1809 | 473 | 47 | 1289 | 0 | 0 | 166.91 | 0.00 | 166.91 |
| 1813 | 473 | 47 | 1293 | 0 | 0 | 167.42 | 0.00 | 167.42 |
| 1817 | 473 | 47 | 1297 | 0 | 0 | 167.94 | 0.00 | 167.94 |
| 1821 | 473 | 47 | 1301 | 0 | 0 | 168.45 | 0.00 | 168.45 |
| 1825 | 473 | 47 | 1305 | 0 | 0 | 168.96 | 0.00 | 168.96 |
| 1829 | 473 | 47 | 1309 | 0 | 0 | 169.47 | 0.00 | 169.47 |
| 1833 | 473 | 47 | 1313 | 0 | 0 | 169.98 | 0.00 | 169.98 |
| 1837 | 473 | 47 | 1317 | 0 | 0 | 170.50 | 0.00 | 170.50 |
| 1841 | 473 | 47 | 1321 | 0 | 0 | 171.01 | 0.00 | 171.01 |
| 1845 | 473 | 47 | 1325 | 0 | 0 | 171.52 | 0.00 | 171.52 |
| 1849 | 473 | 47 | 1329 | 0 | 0 | 172.03 | 0.00 | 172.03 |
| 1853 | 473 | 47 | 1333 | 0 | 0 | 172.54 | 0.00 | 172.54 |
| 1857 | 473 | 47 | 1337 | 0 | 0 | 173.06 | 0.00 | 173.06 |
| 1861 | 473 | 47 | 1341 | 0 | 0 | 173.57 | 0.00 | 173.57 |
| 1865 | 473 | 47 | 1345 | 0 | 0 | 174.08 | 0.00 | 174.08 |
| 1869 | 473 | 47 | 1349 | 0 | 0 | 174.59 | 0.00 | 174.59 |
| 1873 | 473 | 47 | 1353 | 0 | 0 | 175.10 | 0.00 | 175.10 |
| 1877 | 473 | 47 | 1357 | 0 | 0 | 175.62 | 0.00 | 175.62 |
| 1881 | 473 | 47 | 1361 | 0 | 0 | 176.13 | 0.00 | 176.13 |
| 1885 | 473 | 47 | 1365 | 0 | 0 | 176.64 | 0.00 | 176.64 |

| Employee's Earnings up to and including the UEL | Earnings at the LEL (where earnings are equal to or exceed the LEL) | Earnings above the LEL, up to and including the PT | Earnings above the PT, up to and including the UAP | Earnings above the UAP, up to and including the UEL | Earnings above the UEL | Total of employee's and employer's contributions | Employee's contributions payable on all earnings above the PT | Employer's contributions |
|---|---|--|--|---|------------------------|--|---|--------------------------|
| ▼ | 1a | 1b | 1c | 1d | 1e | 1f | 1g | ▼ |
| 1889 | 473 | 47 | 1369 | 0 | 0 | 177.15 | 0.00 | 177.15 |
| 1893 | 473 | 47 | 1373 | 0 | 0 | 177.66 | 0.00 | 177.66 |
| 1897 | 473 | 47 | 1377 | 0 | 0 | 178.18 | 0.00 | 178.18 |
| 1901 | 473 | 47 | 1381 | 0 | 0 | 178.69 | 0.00 | 178.69 |
| 1905 | 473 | 47 | 1385 | 0 | 0 | 179.20 | 0.00 | 179.20 |
| 1909 | 473 | 47 | 1389 | 0 | 0 | 179.71 | 0.00 | 179.71 |
| 1913 | 473 | 47 | 1393 | 0 | 0 | 180.22 | 0.00 | 180.22 |
| 1917 | 473 | 47 | 1397 | 0 | 0 | 180.74 | 0.00 | 180.74 |
| 1921 | 473 | 47 | 1401 | 0 | 0 | 181.25 | 0.00 | 181.25 |
| 1925 | 473 | 47 | 1405 | 0 | 0 | 181.76 | 0.00 | 181.76 |
| 1929 | 473 | 47 | 1409 | 0 | 0 | 182.27 | 0.00 | 182.27 |
| 1933 | 473 | 47 | 1413 | 0 | 0 | 182.78 | 0.00 | 182.78 |
| 1937 | 473 | 47 | 1417 | 0 | 0 | 183.30 | 0.00 | 183.30 |
| 1941 | 473 | 47 | 1421 | 0 | 0 | 183.81 | 0.00 | 183.81 |
| 1945 | 473 | 47 | 1425 | 0 | 0 | 184.32 | 0.00 | 184.32 |
| 1949 | 473 | 47 | 1429 | 0 | 0 | 184.83 | 0.00 | 184.83 |
| 1953 | 473 | 47 | 1433 | 0 | 0 | 185.34 | 0.00 | 185.34 |
| 1957 | 473 | 47 | 1437 | 0 | 0 | 185.86 | 0.00 | 185.86 |
| 1961 | 473 | 47 | 1441 | 0 | 0 | 186.37 | 0.00 | 186.37 |
| 1965 | 473 | 47 | 1445 | 0 | 0 | 186.88 | 0.00 | 186.88 |
| 1969 | 473 | 47 | 1449 | 0 | 0 | 187.39 | 0.00 | 187.39 |
| 1973 | 473 | 47 | 1453 | 0 | 0 | 187.90 | 0.00 | 187.90 |
| 1977 | 473 | 47 | 1457 | 0 | 0 | 188.42 | 0.00 | 188.42 |
| 1981 | 473 | 47 | 1461 | 0 | 0 | 188.93 | 0.00 | 188.93 |
| 1985 | 473 | 47 | 1465 | 0 | 0 | 189.44 | 0.00 | 189.44 |
| 1989 | 473 | 47 | 1469 | 0 | 0 | 189.95 | 0.00 | 189.95 |
| 1993 | 473 | 47 | 1473 | 0 | 0 | 190.46 | 0.00 | 190.46 |
| 1997 | 473 | 47 | 1477 | 0 | 0 | 190.98 | 0.00 | 190.98 |
| 2001 | 473 | 47 | 1481 | 0 | 0 | 191.49 | 0.00 | 191.49 |
| 2005 | 473 | 47 | 1485 | 0 | 0 | 192.00 | 0.00 | 192.00 |
| 2009 | 473 | 47 | 1489 | 0 | 0 | 192.51 | 0.00 | 192.51 |
| 2013 | 473 | 47 | 1493 | 0 | 0 | 193.02 | 0.00 | 193.02 |
| 2017 | 473 | 47 | 1497 | 0 | 0 | 193.54 | 0.00 | 193.54 |
| 2021 | 473 | 47 | 1501 | 0 | 0 | 194.05 | 0.00 | 194.05 |
| 2025 | 473 | 47 | 1505 | 0 | 0 | 194.56 | 0.00 | 194.56 |
| 2029 | 473 | 47 | 1509 | 0 | 0 | 195.07 | 0.00 | 195.07 |
| 2033 | 473 | 47 | 1513 | 0 | 0 | 195.58 | 0.00 | 195.58 |
| 2037 | 473 | 47 | 1517 | 0 | 0 | 196.10 | 0.00 | 196.10 |

| Employee's Earnings up to and including the UEL | Earnings at the LEL (where earnings are equal to or exceed the LEL) | Earnings above the LEL, up to and including the PT | Earnings above the PT, up to and including the UAP | Earnings above the UAP, up to and including the UEL | Earnings above the UEL | Total of employee's and employer's contributions | Employee's contributions payable on all earnings above the PT | Employer's contributions |
|---|---|--|--|---|------------------------|--|---|--------------------------|
| ▼ | 1a | 1b | 1c | 1d | 1e | 1f | 1g | ▼ |
| 2041 | 473 | 47 | 1521 | 0 | 0 | 196.61 | 0.00 | 196.61 |
| 2045 | 473 | 47 | 1525 | 0 | 0 | 197.12 | 0.00 | 197.12 |
| 2049 | 473 | 47 | 1529 | 0 | 0 | 197.63 | 0.00 | 197.63 |
| 2053 | 473 | 47 | 1533 | 0 | 0 | 198.14 | 0.00 | 198.14 |
| 2057 | 473 | 47 | 1537 | 0 | 0 | 198.66 | 0.00 | 198.66 |
| 2061 | 473 | 47 | 1541 | 0 | 0 | 199.17 | 0.00 | 199.17 |
| 2065 | 473 | 47 | 1545 | 0 | 0 | 199.68 | 0.00 | 199.68 |
| 2069 | 473 | 47 | 1549 | 0 | 0 | 200.19 | 0.00 | 200.19 |
| 2073 | 473 | 47 | 1553 | 0 | 0 | 200.70 | 0.00 | 200.70 |
| 2077 | 473 | 47 | 1557 | 0 | 0 | 201.22 | 0.00 | 201.22 |
| 2081 | 473 | 47 | 1561 | 0 | 0 | 201.73 | 0.00 | 201.73 |
| 2085 | 473 | 47 | 1565 | 0 | 0 | 202.24 | 0.00 | 202.24 |
| 2089 | 473 | 47 | 1569 | 0 | 0 | 202.75 | 0.00 | 202.75 |
| 2093 | 473 | 47 | 1573 | 0 | 0 | 203.26 | 0.00 | 203.26 |
| 2097 | 473 | 47 | 1577 | 0 | 0 | 203.78 | 0.00 | 203.78 |
| 2101 | 473 | 47 | 1581 | 0 | 0 | 204.29 | 0.00 | 204.29 |
| 2105 | 473 | 47 | 1585 | 0 | 0 | 204.80 | 0.00 | 204.80 |
| 2109 | 473 | 47 | 1589 | 0 | 0 | 205.31 | 0.00 | 205.31 |
| 2113 | 473 | 47 | 1593 | 0 | 0 | 205.82 | 0.00 | 205.82 |
| 2117 | 473 | 47 | 1597 | 0 | 0 | 206.34 | 0.00 | 206.34 |
| 2121 | 473 | 47 | 1601 | 0 | 0 | 206.85 | 0.00 | 206.85 |
| 2125 | 473 | 47 | 1605 | 0 | 0 | 207.36 | 0.00 | 207.36 |
| 2129 | 473 | 47 | 1609 | 0 | 0 | 207.87 | 0.00 | 207.87 |
| 2133 | 473 | 47 | 1613 | 0 | 0 | 208.38 | 0.00 | 208.38 |
| 2137 | 473 | 47 | 1617 | 0 | 0 | 208.90 | 0.00 | 208.90 |
| 2141 | 473 | 47 | 1621 | 0 | 0 | 209.41 | 0.00 | 209.41 |
| 2145 | 473 | 47 | 1625 | 0 | 0 | 209.92 | 0.00 | 209.92 |
| 2149 | 473 | 47 | 1629 | 0 | 0 | 210.43 | 0.00 | 210.43 |
| 2153 | 473 | 47 | 1633 | 0 | 0 | 210.94 | 0.00 | 210.94 |
| 2157 | 473 | 47 | 1637 | 0 | 0 | 211.46 | 0.00 | 211.46 |
| 2161 | 473 | 47 | 1641 | 0 | 0 | 211.97 | 0.00 | 211.97 |
| 2165 | 473 | 47 | 1645 | 0 | 0 | 212.48 | 0.00 | 212.48 |
| 2169 | 473 | 47 | 1649 | 0 | 0 | 212.99 | 0.00 | 212.99 |
| 2173 | 473 | 47 | 1653 | 0 | 0 | 213.50 | 0.00 | 213.50 |
| 2177 | 473 | 47 | 1657 | 0 | 0 | 214.02 | 0.00 | 214.02 |
| 2181 | 473 | 47 | 1661 | 0 | 0 | 214.53 | 0.00 | 214.53 |
| 2185 | 473 | 47 | 1665 | 0 | 0 | 215.04 | 0.00 | 215.04 |
| 2189 | 473 | 47 | 1669 | 0 | 0 | 215.55 | 0.00 | 215.55 |

| Employee's Earnings up to and including the UEL | Earnings at the LEL (where earnings are equal to or exceed the LEL) | Earnings above the LEL, up to and including the PT | Earnings above the PT, up to and including the UAP | Earnings above the UAP, up to and including the UEL | Earnings above the UEL | Total of employee's and employer's contributions | Employee's contributions payable on all earnings above the PT | Employer's contributions |
|---|---|--|--|---|------------------------|--|---|--------------------------|
| ▼ | 1a | 1b | 1c | 1d | 1e | 1f | 1g | ▼ |
| 2193 | 473 | 47 | 1673 | 0 | 0 | 216.06 | 0.00 | 216.06 |
| 2197 | 473 | 47 | 1677 | 0 | 0 | 216.58 | 0.00 | 216.58 |
| 2201 | 473 | 47 | 1681 | 0 | 0 | 217.09 | 0.00 | 217.09 |
| 2205 | 473 | 47 | 1685 | 0 | 0 | 217.60 | 0.00 | 217.60 |
| 2209 | 473 | 47 | 1689 | 0 | 0 | 218.11 | 0.00 | 218.11 |
| 2213 | 473 | 47 | 1693 | 0 | 0 | 218.62 | 0.00 | 218.62 |
| 2217 | 473 | 47 | 1697 | 0 | 0 | 219.14 | 0.00 | 219.14 |
| 2221 | 473 | 47 | 1701 | 0 | 0 | 219.65 | 0.00 | 219.65 |
| 2225 | 473 | 47 | 1705 | 0 | 0 | 220.16 | 0.00 | 220.16 |
| 2229 | 473 | 47 | 1709 | 0 | 0 | 220.67 | 0.00 | 220.67 |
| 2233 | 473 | 47 | 1713 | 0 | 0 | 221.18 | 0.00 | 221.18 |
| 2237 | 473 | 47 | 1717 | 0 | 0 | 221.70 | 0.00 | 221.70 |
| 2241 | 473 | 47 | 1721 | 0 | 0 | 222.21 | 0.00 | 222.21 |
| 2245 | 473 | 47 | 1725 | 0 | 0 | 222.72 | 0.00 | 222.72 |
| 2249 | 473 | 47 | 1729 | 0 | 0 | 223.23 | 0.00 | 223.23 |
| 2253 | 473 | 47 | 1733 | 0 | 0 | 223.74 | 0.00 | 223.74 |
| 2257 | 473 | 47 | 1737 | 0 | 0 | 224.26 | 0.00 | 224.26 |
| 2261 | 473 | 47 | 1741 | 0 | 0 | 224.77 | 0.00 | 224.77 |
| 2265 | 473 | 47 | 1745 | 0 | 0 | 225.28 | 0.00 | 225.28 |
| 2269 | 473 | 47 | 1749 | 0 | 0 | 225.79 | 0.00 | 225.79 |
| 2273 | 473 | 47 | 1753 | 0 | 0 | 226.30 | 0.00 | 226.30 |
| 2277 | 473 | 47 | 1757 | 0 | 0 | 226.82 | 0.00 | 226.82 |
| 2281 | 473 | 47 | 1761 | 0 | 0 | 227.33 | 0.00 | 227.33 |
| 2285 | 473 | 47 | 1765 | 0 | 0 | 227.84 | 0.00 | 227.84 |
| 2289 | 473 | 47 | 1769 | 0 | 0 | 228.35 | 0.00 | 228.35 |
| 2293 | 473 | 47 | 1773 | 0 | 0 | 228.86 | 0.00 | 228.86 |
| 2297 | 473 | 47 | 1777 | 0 | 0 | 229.38 | 0.00 | 229.38 |
| 2301 | 473 | 47 | 1781 | 0 | 0 | 229.89 | 0.00 | 229.89 |
| 2305 | 473 | 47 | 1785 | 0 | 0 | 230.40 | 0.00 | 230.40 |
| 2309 | 473 | 47 | 1789 | 0 | 0 | 230.91 | 0.00 | 230.91 |
| 2313 | 473 | 47 | 1793 | 0 | 0 | 231.42 | 0.00 | 231.42 |
| 2317 | 473 | 47 | 1797 | 0 | 0 | 231.94 | 0.00 | 231.94 |
| 2321 | 473 | 47 | 1801 | 0 | 0 | 232.45 | 0.00 | 232.45 |
| 2325 | 473 | 47 | 1805 | 0 | 0 | 232.96 | 0.00 | 232.96 |
| 2329 | 473 | 47 | 1809 | 0 | 0 | 233.47 | 0.00 | 233.47 |
| 2333 | 473 | 47 | 1813 | 0 | 0 | 233.98 | 0.00 | 233.98 |
| 2337 | 473 | 47 | 1817 | 0 | 0 | 234.50 | 0.00 | 234.50 |
| 2341 | 473 | 47 | 1821 | 0 | 0 | 235.01 | 0.00 | 235.01 |

| Employee's Earnings up to and including the UEL | Earnings at the LEL (where earnings are equal to or exceed the LEL) | Earnings above the LEL, up to and including the PT | Earnings above the PT, up to and including the UAP | Earnings above the UAP, up to and including the UEL | Earnings above the UEL | Total of employee's and employer's contributions | Employee's contributions payable on all earnings above the PT | Employer's contributions |
|---|---|--|--|---|------------------------|--|---|--------------------------|
| ▼ | 1a | 1b | 1c | 1d | 1e | 1f | 1g | ▼ |
| 2345 | 473 | 47 | 1825 | 0 | 0 | 235.52 | 0.00 | 235.52 |
| 2349 | 473 | 47 | 1829 | 0 | 0 | 236.03 | 0.00 | 236.03 |
| 2353 | 473 | 47 | 1833 | 0 | 0 | 236.54 | 0.00 | 236.54 |
| 2357 | 473 | 47 | 1837 | 0 | 0 | 237.06 | 0.00 | 237.06 |
| 2361 | 473 | 47 | 1841 | 0 | 0 | 237.57 | 0.00 | 237.57 |
| 2365 | 473 | 47 | 1845 | 0 | 0 | 238.08 | 0.00 | 238.08 |
| 2369 | 473 | 47 | 1849 | 0 | 0 | 238.59 | 0.00 | 238.59 |
| 2373 | 473 | 47 | 1853 | 0 | 0 | 239.10 | 0.00 | 239.10 |
| 2377 | 473 | 47 | 1857 | 0 | 0 | 239.62 | 0.00 | 239.62 |
| 2381 | 473 | 47 | 1861 | 0 | 0 | 240.13 | 0.00 | 240.13 |
| 2385 | 473 | 47 | 1865 | 0 | 0 | 240.64 | 0.00 | 240.64 |
| 2389 | 473 | 47 | 1869 | 0 | 0 | 241.15 | 0.00 | 241.15 |
| 2393 | 473 | 47 | 1873 | 0 | 0 | 241.66 | 0.00 | 241.66 |
| 2397 | 473 | 47 | 1877 | 0 | 0 | 242.18 | 0.00 | 242.18 |
| 2401 | 473 | 47 | 1881 | 0 | 0 | 242.69 | 0.00 | 242.69 |
| 2405 | 473 | 47 | 1885 | 0 | 0 | 243.20 | 0.00 | 243.20 |
| 2409 | 473 | 47 | 1889 | 0 | 0 | 243.71 | 0.00 | 243.71 |
| 2413 | 473 | 47 | 1893 | 0 | 0 | 244.22 | 0.00 | 244.22 |
| 2417 | 473 | 47 | 1897 | 0 | 0 | 244.74 | 0.00 | 244.74 |
| 2421 | 473 | 47 | 1901 | 0 | 0 | 245.25 | 0.00 | 245.25 |
| 2425 | 473 | 47 | 1905 | 0 | 0 | 245.76 | 0.00 | 245.76 |
| 2429 | 473 | 47 | 1909 | 0 | 0 | 246.27 | 0.00 | 246.27 |
| 2433 | 473 | 47 | 1913 | 0 | 0 | 246.78 | 0.00 | 246.78 |
| 2437 | 473 | 47 | 1917 | 0 | 0 | 247.30 | 0.00 | 247.30 |
| 2441 | 473 | 47 | 1921 | 0 | 0 | 247.81 | 0.00 | 247.81 |
| 2445 | 473 | 47 | 1925 | 0 | 0 | 248.32 | 0.00 | 248.32 |
| 2449 | 473 | 47 | 1929 | 0 | 0 | 248.83 | 0.00 | 248.83 |
| 2453 | 473 | 47 | 1933 | 0 | 0 | 249.34 | 0.00 | 249.34 |
| 2457 | 473 | 47 | 1937 | 0 | 0 | 249.86 | 0.00 | 249.86 |
| 2461 | 473 | 47 | 1941 | 0 | 0 | 250.37 | 0.00 | 250.37 |
| 2465 | 473 | 47 | 1945 | 0 | 0 | 250.88 | 0.00 | 250.88 |
| 2469 | 473 | 47 | 1949 | 0 | 0 | 251.39 | 0.00 | 251.39 |
| 2473 | 473 | 47 | 1953 | 0 | 0 | 251.90 | 0.00 | 251.90 |
| 2477 | 473 | 47 | 1957 | 0 | 0 | 252.42 | 0.00 | 252.42 |
| 2481 | 473 | 47 | 1961 | 0 | 0 | 252.93 | 0.00 | 252.93 |
| 2485 | 473 | 47 | 1965 | 0 | 0 | 253.44 | 0.00 | 253.44 |
| 2489 | 473 | 47 | 1969 | 0 | 0 | 253.95 | 0.00 | 253.95 |
| 2493 | 473 | 47 | 1973 | 0 | 0 | 254.46 | 0.00 | 254.46 |

| Employee's Earnings up to and including the UEL | Earnings at the LEL (where earnings are equal to or exceed the LEL) | Earnings above the LEL, up to and including the PT | Earnings above the PT, up to and including the UAP | Earnings above the UAP, up to and including the UEL | Earnings above the UEL | Total of employee's and employer's contributions | Employee's contributions payable on all earnings above the PT | Employer's contributions |
|---|---|--|--|---|------------------------|--|---|--------------------------|
| ▼ | 1a | 1b | 1c | 1d | 1e | 1f | 1g | ▼ |
| 2497 | 473 | 47 | 1977 | 0 | 0 | 254.98 | 0.00 | 254.98 |
| 2501 | 473 | 47 | 1981 | 0 | 0 | 255.49 | 0.00 | 255.49 |
| 2505 | 473 | 47 | 1985 | 0 | 0 | 256.00 | 0.00 | 256.00 |
| 2509 | 473 | 47 | 1989 | 0 | 0 | 256.51 | 0.00 | 256.51 |
| 2513 | 473 | 47 | 1993 | 0 | 0 | 257.02 | 0.00 | 257.02 |
| 2517 | 473 | 47 | 1997 | 0 | 0 | 257.54 | 0.00 | 257.54 |
| 2521 | 473 | 47 | 2001 | 0 | 0 | 258.05 | 0.00 | 258.05 |
| 2525 | 473 | 47 | 2005 | 0 | 0 | 258.56 | 0.00 | 258.56 |
| 2529 | 473 | 47 | 2009 | 0 | 0 | 259.07 | 0.00 | 259.07 |
| 2533 | 473 | 47 | 2013 | 0 | 0 | 259.58 | 0.00 | 259.58 |
| 2537 | 473 | 47 | 2017 | 0 | 0 | 260.10 | 0.00 | 260.10 |
| 2541 | 473 | 47 | 2021 | 0 | 0 | 260.61 | 0.00 | 260.61 |
| 2545 | 473 | 47 | 2025 | 0 | 0 | 261.12 | 0.00 | 261.12 |
| 2549 | 473 | 47 | 2029 | 0 | 0 | 261.63 | 0.00 | 261.63 |
| 2553 | 473 | 47 | 2033 | 0 | 0 | 262.14 | 0.00 | 262.14 |
| 2557 | 473 | 47 | 2037 | 0 | 0 | 262.66 | 0.00 | 262.66 |
| 2561 | 473 | 47 | 2041 | 0 | 0 | 263.17 | 0.00 | 263.17 |
| 2565 | 473 | 47 | 2045 | 0 | 0 | 263.68 | 0.00 | 263.68 |
| 2569 | 473 | 47 | 2049 | 0 | 0 | 264.19 | 0.00 | 264.19 |
| 2573 | 473 | 47 | 2053 | 0 | 0 | 264.70 | 0.00 | 264.70 |
| 2577 | 473 | 47 | 2057 | 0 | 0 | 265.22 | 0.00 | 265.22 |
| 2581 | 473 | 47 | 2061 | 0 | 0 | 265.73 | 0.00 | 265.73 |
| 2585 | 473 | 47 | 2065 | 0 | 0 | 266.24 | 0.00 | 266.24 |
| 2589 | 473 | 47 | 2069 | 0 | 0 | 266.75 | 0.00 | 266.75 |
| 2593 | 473 | 47 | 2073 | 0 | 0 | 267.26 | 0.00 | 267.26 |
| 2597 | 473 | 47 | 2077 | 0 | 0 | 267.78 | 0.00 | 267.78 |
| 2601 | 473 | 47 | 2081 | 0 | 0 | 268.29 | 0.00 | 268.29 |
| 2605 | 473 | 47 | 2085 | 0 | 0 | 268.80 | 0.00 | 268.80 |
| 2609 | 473 | 47 | 2089 | 0 | 0 | 269.31 | 0.00 | 269.31 |
| 2613 | 473 | 47 | 2093 | 0 | 0 | 269.82 | 0.00 | 269.82 |
| 2617 | 473 | 47 | 2097 | 0 | 0 | 270.34 | 0.00 | 270.34 |
| 2621 | 473 | 47 | 2101 | 0 | 0 | 270.85 | 0.00 | 270.85 |
| 2625 | 473 | 47 | 2105 | 0 | 0 | 271.36 | 0.00 | 271.36 |
| 2629 | 473 | 47 | 2109 | 0 | 0 | 271.87 | 0.00 | 271.87 |
| 2633 | 473 | 47 | 2113 | 0 | 0 | 272.38 | 0.00 | 272.38 |
| 2637 | 473 | 47 | 2117 | 0 | 0 | 272.90 | 0.00 | 272.90 |
| 2641 | 473 | 47 | 2121 | 0 | 0 | 273.41 | 0.00 | 273.41 |
| 2645 | 473 | 47 | 2125 | 0 | 0 | 273.92 | 0.00 | 273.92 |

| Employee's Earnings up to and including the UEL | Earnings at the LEL (where earnings are equal to or exceed the LEL) | Earnings above the LEL, up to and including the PT | Earnings above the PT, up to and including the UAP | Earnings above the UAP, up to and including the UEL | Earnings above the UEL | Total of employee's and employer's contributions | Employee's contributions payable on all earnings above the PT | Employer's contributions |
|---|---|--|--|---|------------------------|--|---|--------------------------|
| ▼ | 1a | 1b | 1c | 1d | 1e | 1f | 1g | ▼ |
| 2649 | 473 | 47 | 2129 | 0 | 0 | 274.43 | 0.00 | 274.43 |
| 2653 | 473 | 47 | 2133 | 0 | 0 | 274.94 | 0.00 | 274.94 |
| 2657 | 473 | 47 | 2137 | 0 | 0 | 275.46 | 0.00 | 275.46 |
| 2661 | 473 | 47 | 2141 | 0 | 0 | 275.97 | 0.00 | 275.97 |
| 2665 | 473 | 47 | 2145 | 0 | 0 | 276.48 | 0.00 | 276.48 |
| 2669 | 473 | 47 | 2149 | 0 | 0 | 276.99 | 0.00 | 276.99 |
| 2673 | 473 | 47 | 2153 | 0 | 0 | 277.50 | 0.00 | 277.50 |
| 2677 | 473 | 47 | 2157 | 0 | 0 | 278.02 | 0.00 | 278.02 |
| 2681 | 473 | 47 | 2161 | 0 | 0 | 278.53 | 0.00 | 278.53 |
| 2685 | 473 | 47 | 2165 | 0 | 0 | 279.04 | 0.00 | 279.04 |
| 2689 | 473 | 47 | 2169 | 0 | 0 | 279.55 | 0.00 | 279.55 |
| 2693 | 473 | 47 | 2173 | 0 | 0 | 280.06 | 0.00 | 280.06 |
| 2697 | 473 | 47 | 2177 | 0 | 0 | 280.58 | 0.00 | 280.58 |
| 2701 | 473 | 47 | 2181 | 0 | 0 | 281.09 | 0.00 | 281.09 |
| 2705 | 473 | 47 | 2185 | 0 | 0 | 281.60 | 0.00 | 281.60 |
| 2709 | 473 | 47 | 2189 | 0 | 0 | 282.11 | 0.00 | 282.11 |
| 2713 | 473 | 47 | 2193 | 0 | 0 | 282.62 | 0.00 | 282.62 |
| 2717 | 473 | 47 | 2197 | 0 | 0 | 283.14 | 0.00 | 283.14 |
| 2721 | 473 | 47 | 2201 | 0 | 0 | 283.65 | 0.00 | 283.65 |
| 2725 | 473 | 47 | 2205 | 0 | 0 | 284.16 | 0.00 | 284.16 |
| 2729 | 473 | 47 | 2209 | 0 | 0 | 284.67 | 0.00 | 284.67 |
| 2733 | 473 | 47 | 2213 | 0 | 0 | 285.18 | 0.00 | 285.18 |
| 2737 | 473 | 47 | 2217 | 0 | 0 | 285.70 | 0.00 | 285.70 |
| 2741 | 473 | 47 | 2221 | 0 | 0 | 286.21 | 0.00 | 286.21 |
| 2745 | 473 | 47 | 2225 | 0 | 0 | 286.72 | 0.00 | 286.72 |
| 2749 | 473 | 47 | 2229 | 0 | 0 | 287.23 | 0.00 | 287.23 |
| 2753 | 473 | 47 | 2233 | 0 | 0 | 287.74 | 0.00 | 287.74 |
| 2757 | 473 | 47 | 2237 | 0 | 0 | 288.26 | 0.00 | 288.26 |
| 2761 | 473 | 47 | 2241 | 0 | 0 | 288.77 | 0.00 | 288.77 |
| 2765 | 473 | 47 | 2245 | 0 | 0 | 289.28 | 0.00 | 289.28 |
| 2769 | 473 | 47 | 2249 | 0 | 0 | 289.79 | 0.00 | 289.79 |
| 2773 | 473 | 47 | 2253 | 0 | 0 | 290.30 | 0.00 | 290.30 |
| 2777 | 473 | 47 | 2257 | 0 | 0 | 290.82 | 0.00 | 290.82 |
| 2781 | 473 | 47 | 2261 | 0 | 0 | 291.33 | 0.00 | 291.33 |
| 2785 | 473 | 47 | 2265 | 0 | 0 | 291.84 | 0.00 | 291.84 |
| 2789 | 473 | 47 | 2269 | 0 | 0 | 292.35 | 0.00 | 292.35 |
| 2793 | 473 | 47 | 2273 | 0 | 0 | 292.86 | 0.00 | 292.86 |
| 2797 | 473 | 47 | 2277 | 0 | 0 | 293.38 | 0.00 | 293.38 |

| Employee's Earnings up to and including the UEL | Earnings at the LEL (where earnings are equal to or exceed the LEL) | Earnings above the LEL, up to and including the PT | Earnings above the PT, up to and including the UAP | Earnings above the UAP, up to and including the UEL | Earnings above the UEL | Total of employee's and employer's contributions | Employee's contributions payable on all earnings above the PT | Employer's contributions |
|---|---|--|--|---|------------------------|--|---|--------------------------|
| ▼ | 1a | 1b | 1c | 1d | 1e | 1f | 1g | ▼ |
| 2801 | 473 | 47 | 2281 | 0 | 0 | 293.89 | 0.00 | 293.89 |
| 2805 | 473 | 47 | 2285 | 0 | 0 | 294.40 | 0.00 | 294.40 |
| 2809 | 473 | 47 | 2289 | 0 | 0 | 294.91 | 0.00 | 294.91 |
| 2813 | 473 | 47 | 2293 | 0 | 0 | 295.42 | 0.00 | 295.42 |
| 2817 | 473 | 47 | 2297 | 0 | 0 | 295.94 | 0.00 | 295.94 |
| 2821 | 473 | 47 | 2301 | 0 | 0 | 296.45 | 0.00 | 296.45 |
| 2825 | 473 | 47 | 2305 | 0 | 0 | 296.96 | 0.00 | 296.96 |
| 2829 | 473 | 47 | 2309 | 0 | 0 | 297.47 | 0.00 | 297.47 |
| 2833 | 473 | 47 | 2313 | 0 | 0 | 297.98 | 0.00 | 297.98 |
| 2837 | 473 | 47 | 2317 | 0 | 0 | 298.50 | 0.00 | 298.50 |
| 2841 | 473 | 47 | 2321 | 0 | 0 | 299.01 | 0.00 | 299.01 |
| 2845 | 473 | 47 | 2325 | 0 | 0 | 299.52 | 0.00 | 299.52 |
| 2849 | 473 | 47 | 2329 | 0 | 0 | 300.03 | 0.00 | 300.03 |
| 2853 | 473 | 47 | 2333 | 0 | 0 | 300.54 | 0.00 | 300.54 |
| 2857 | 473 | 47 | 2337 | 0 | 0 | 301.06 | 0.00 | 301.06 |
| 2861 | 473 | 47 | 2341 | 0 | 0 | 301.57 | 0.00 | 301.57 |
| 2865 | 473 | 47 | 2345 | 0 | 0 | 302.08 | 0.00 | 302.08 |
| 2869 | 473 | 47 | 2349 | 0 | 0 | 302.59 | 0.00 | 302.59 |
| 2873 | 473 | 47 | 2353 | 0 | 0 | 303.10 | 0.00 | 303.10 |
| 2877 | 473 | 47 | 2357 | 0 | 0 | 303.62 | 0.00 | 303.62 |
| 2881 | 473 | 47 | 2361 | 0 | 0 | 304.13 | 0.00 | 304.13 |
| 2885 | 473 | 47 | 2365 | 0 | 0 | 304.64 | 0.00 | 304.64 |
| 2889 | 473 | 47 | 2369 | 0 | 0 | 305.15 | 0.00 | 305.15 |
| 2893 | 473 | 47 | 2373 | 0 | 0 | 305.66 | 0.00 | 305.66 |
| 2897 | 473 | 47 | 2377 | 0 | 0 | 306.18 | 0.00 | 306.18 |
| 2901 | 473 | 47 | 2381 | 0 | 0 | 306.69 | 0.00 | 306.69 |
| 2905 | 473 | 47 | 2385 | 0 | 0 | 307.20 | 0.00 | 307.20 |
| 2909 | 473 | 47 | 2389 | 0 | 0 | 307.71 | 0.00 | 307.71 |
| 2913 | 473 | 47 | 2393 | 0 | 0 | 308.22 | 0.00 | 308.22 |
| 2917 | 473 | 47 | 2397 | 0 | 0 | 308.74 | 0.00 | 308.74 |
| 2921 | 473 | 47 | 2401 | 0 | 0 | 309.25 | 0.00 | 309.25 |
| 2925 | 473 | 47 | 2405 | 0 | 0 | 309.76 | 0.00 | 309.76 |
| 2929 | 473 | 47 | 2409 | 0 | 0 | 310.27 | 0.00 | 310.27 |
| 2933 | 473 | 47 | 2413 | 0 | 0 | 310.78 | 0.00 | 310.78 |
| 2937 | 473 | 47 | 2417 | 0 | 0 | 311.30 | 0.00 | 311.30 |
| 2941 | 473 | 47 | 2421 | 0 | 0 | 311.81 | 0.00 | 311.81 |
| 2945 | 473 | 47 | 2425 | 0 | 0 | 312.32 | 0.00 | 312.32 |
| 2949 | 473 | 47 | 2429 | 0 | 0 | 312.83 | 0.00 | 312.83 |

| Employee's Earnings up to and including the UEL | Earnings at the LEL (where earnings are equal to or exceed the LEL) | Earnings above the LEL, up to and including the PT | Earnings above the PT, up to and including the UAP | Earnings above the UAP, up to and including the UEL | Earnings above the UEL | Total of employee's and employer's contributions | Employee's contributions payable on all earnings above the PT | Employer's contributions |
|---|---|--|--|---|------------------------|--|---|--------------------------|
| ▼ | 1a | 1b | 1c | 1d | 1e | 1f | 1g | ▼ |
| 2953 | 473 | 47 | 2433 | 0 | 0 | 313.34 | 0.00 | 313.34 |
| 2957 | 473 | 47 | 2437 | 0 | 0 | 313.86 | 0.00 | 313.86 |
| 2961 | 473 | 47 | 2441 | 0 | 0 | 314.37 | 0.00 | 314.37 |
| 2965 | 473 | 47 | 2445 | 0 | 0 | 314.88 | 0.00 | 314.88 |
| 2969 | 473 | 47 | 2449 | 0 | 0 | 315.39 | 0.00 | 315.39 |
| 2973 | 473 | 47 | 2453 | 0 | 0 | 315.90 | 0.00 | 315.90 |
| 2977 | 473 | 47 | 2457 | 0 | 0 | 316.42 | 0.00 | 316.42 |
| 2981 | 473 | 47 | 2461 | 0 | 0 | 316.93 | 0.00 | 316.93 |
| 2985 | 473 | 47 | 2465 | 0 | 0 | 317.44 | 0.00 | 317.44 |
| 2989 | 473 | 47 | 2469 | 0 | 0 | 317.95 | 0.00 | 317.95 |
| 2993 | 473 | 47 | 2473 | 0 | 0 | 318.46 | 0.00 | 318.46 |
| 2997 | 473 | 47 | 2477 | 0 | 0 | 318.98 | 0.00 | 318.98 |
| 3001 | 473 | 47 | 2481 | 0 | 0 | 319.49 | 0.00 | 319.49 |
| 3005 | 473 | 47 | 2485 | 0 | 0 | 320.00 | 0.00 | 320.00 |
| 3009 | 473 | 47 | 2489 | 0 | 0 | 320.51 | 0.00 | 320.51 |
| 3013 | 473 | 47 | 2493 | 0 | 0 | 321.02 | 0.00 | 321.02 |
| 3017 | 473 | 47 | 2497 | 0 | 0 | 321.54 | 0.00 | 321.54 |
| 3021 | 473 | 47 | 2501 | 0 | 0 | 322.05 | 0.00 | 322.05 |
| 3025 | 473 | 47 | 2505 | 0 | 0 | 322.56 | 0.00 | 322.56 |
| 3029 | 473 | 47 | 2509 | 0 | 0 | 323.07 | 0.00 | 323.07 |
| 3033 | 473 | 47 | 2513 | 0 | 0 | 323.58 | 0.00 | 323.58 |
| 3037 | 473 | 47 | 2517 | 0 | 0 | 324.10 | 0.00 | 324.10 |
| 3041 | 473 | 47 | 2521 | 0 | 0 | 324.61 | 0.00 | 324.61 |
| 3045 | 473 | 47 | 2525 | 0 | 0 | 325.12 | 0.00 | 325.12 |
| 3049 | 473 | 47 | 2529 | 0 | 0 | 325.63 | 0.00 | 325.63 |
| 3053 | 473 | 47 | 2533 | 0 | 0 | 326.14 | 0.00 | 326.14 |
| 3057 | 473 | 47 | 2537 | 0 | 0 | 326.66 | 0.00 | 326.66 |
| 3061 | 473 | 47 | 2541 | 0 | 0 | 327.17 | 0.00 | 327.17 |
| 3065 | 473 | 47 | 2545 | 0 | 0 | 327.68 | 0.00 | 327.68 |
| 3069 | 473 | 47 | 2549 | 0 | 0 | 328.19 | 0.00 | 328.19 |
| 3073 | 473 | 47 | 2553 | 0 | 0 | 328.70 | 0.00 | 328.70 |
| 3077 | 473 | 47 | 2557 | 0 | 0 | 329.22 | 0.00 | 329.22 |
| 3081 | 473 | 47 | 2561 | 0 | 0 | 329.73 | 0.00 | 329.73 |
| 3085 | 473 | 47 | 2565 | 0 | 0 | 330.24 | 0.00 | 330.24 |
| 3089 | 473 | 47 | 2569 | 0 | 0 | 330.75 | 0.00 | 330.75 |
| 3093 | 473 | 47 | 2573 | 0 | 0 | 331.26 | 0.00 | 331.26 |
| 3097 | 473 | 47 | 2577 | 0 | 0 | 331.78 | 0.00 | 331.78 |
| 3101 | 473 | 47 | 2581 | 0 | 0 | 332.29 | 0.00 | 332.29 |

| Employee's Earnings up to and including the UEL | Earnings at the LEL (where earnings are equal to or exceed the LEL) | Earnings above the LEL, up to and including the PT | Earnings above the PT, up to and including the UAP | Earnings above the UAP, up to and including the UEL | Earnings above the UEL | Total of employee's and employer's contributions | Employee's contributions payable on all earnings above the PT | Employer's contributions |
|---|---|--|--|---|------------------------|--|---|--------------------------|
| ▼ | 1a | 1b | 1c | 1d | 1e | 1f | 1g | ▼ |
| 3105 | 473 | 47 | 2585 | 0 | 0 | 332.80 | 0.00 | 332.80 |
| 3109 | 473 | 47 | 2589 | 0 | 0 | 333.31 | 0.00 | 333.31 |
| 3113 | 473 | 47 | 2593 | 0 | 0 | 333.82 | 0.00 | 333.82 |
| 3117 | 473 | 47 | 2597 | 0 | 0 | 334.34 | 0.00 | 334.34 |
| 3121 | 473 | 47 | 2601 | 0 | 0 | 334.85 | 0.00 | 334.85 |
| 3125 | 473 | 47 | 2605 | 0 | 0 | 335.36 | 0.00 | 335.36 |
| 3129 | 473 | 47 | 2609 | 0 | 0 | 335.87 | 0.00 | 335.87 |
| 3133 | 473 | 47 | 2613 | 0 | 0 | 336.38 | 0.00 | 336.38 |
| 3137 | 473 | 47 | 2617 | 0 | 0 | 336.90 | 0.00 | 336.90 |
| 3141 | 473 | 47 | 2621 | 0 | 0 | 337.41 | 0.00 | 337.41 |
| 3145 | 473 | 47 | 2625 | 0 | 0 | 337.92 | 0.00 | 337.92 |
| 3149 | 473 | 47 | 2629 | 0 | 0 | 338.43 | 0.00 | 338.43 |
| 3153 | 473 | 47 | 2633 | 0 | 0 | 338.94 | 0.00 | 338.94 |
| 3157 | 473 | 47 | 2637 | 0 | 0 | 339.46 | 0.00 | 339.46 |
| 3161 | 473 | 47 | 2641 | 0 | 0 | 339.97 | 0.00 | 339.97 |
| 3165 | 473 | 47 | 2645 | 0 | 0 | 340.48 | 0.00 | 340.48 |
| 3169 | 473 | 47 | 2649 | 0 | 0 | 340.99 | 0.00 | 340.99 |
| 3173 | 473 | 47 | 2653 | 0 | 0 | 341.50 | 0.00 | 341.50 |
| 3177 | 473 | 47 | 2657 | 0 | 0 | 342.02 | 0.00 | 342.02 |
| 3181 | 473 | 47 | 2661 | 0 | 0 | 342.53 | 0.00 | 342.53 |
| 3185 | 473 | 47 | 2665 | 0 | 0 | 343.04 | 0.00 | 343.04 |
| 3189 | 473 | 47 | 2669 | 0 | 0 | 343.55 | 0.00 | 343.55 |
| 3193 | 473 | 47 | 2673 | 0 | 0 | 344.06 | 0.00 | 344.06 |
| 3197 | 473 | 47 | 2677 | 0 | 0 | 344.58 | 0.00 | 344.58 |
| 3201 | 473 | 47 | 2681 | 0 | 0 | 345.09 | 0.00 | 345.09 |
| 3205 | 473 | 47 | 2685 | 0 | 0 | 345.60 | 0.00 | 345.60 |
| 3209 | 473 | 47 | 2689 | 0 | 0 | 346.11 | 0.00 | 346.11 |
| 3213 | 473 | 47 | 2693 | 0 | 0 | 346.62 | 0.00 | 346.62 |
| 3217 | 473 | 47 | 2697 | 0 | 0 | 347.14 | 0.00 | 347.14 |
| 3221 | 473 | 47 | 2701 | 0 | 0 | 347.65 | 0.00 | 347.65 |
| 3225 | 473 | 47 | 2705 | 0 | 0 | 348.16 | 0.00 | 348.16 |
| 3229 | 473 | 47 | 2709 | 0 | 0 | 348.67 | 0.00 | 348.67 |
| 3233 | 473 | 47 | 2713 | 0 | 0 | 349.18 | 0.00 | 349.18 |
| 3237 | 473 | 47 | 2717 | 0 | 0 | 349.70 | 0.00 | 349.70 |
| 3241 | 473 | 47 | 2721 | 0 | 0 | 350.21 | 0.00 | 350.21 |
| 3245 | 473 | 47 | 2725 | 0 | 0 | 350.72 | 0.00 | 350.72 |
| 3249 | 473 | 47 | 2729 | 0 | 0 | 351.23 | 0.00 | 351.23 |
| 3253 | 473 | 47 | 2733 | 0 | 0 | 351.74 | 0.00 | 351.74 |

| Employee's Earnings up to and including the UEL | Earnings at the LEL (where earnings are equal to or exceed the LEL) | Earnings above the LEL, up to and including the PT | Earnings above the PT, up to and including the UAP | Earnings above the UAP, up to and including the UEL | Earnings above the UEL | Total of employee's and employer's contributions | Employee's contributions payable on all earnings above the PT | Employer's contributions |
|---|---|--|--|---|------------------------|--|---|--------------------------|
| ▼ | 1a | 1b | 1c | 1d | 1e | 1f | 1g | ▼ |
| 3257 | 473 | 47 | 2737 | 0 | 0 | 352.26 | 0.00 | 352.26 |
| 3261 | 473 | 47 | 2741 | 0 | 0 | 352.77 | 0.00 | 352.77 |
| 3265 | 473 | 47 | 2745 | 0 | 0 | 353.28 | 0.00 | 353.28 |
| 3269 | 473 | 47 | 2749 | 0 | 0 | 353.79 | 0.00 | 353.79 |
| 3273 | 473 | 47 | 2753 | 0 | 0 | 354.30 | 0.00 | 354.30 |
| 3277 | 473 | 47 | 2757 | 0 | 0 | 354.82 | 0.00 | 354.82 |
| 3281 | 473 | 47 | 2761 | 0 | 0 | 355.33 | 0.00 | 355.33 |
| 3285 | 473 | 47 | 2765 | 0 | 0 | 355.84 | 0.00 | 355.84 |
| 3289 | 473 | 47 | 2769 | 0 | 0 | 356.35 | 0.00 | 356.35 |
| 3293 | 473 | 47 | 2773 | 0 | 0 | 356.86 | 0.00 | 356.86 |
| 3297 | 473 | 47 | 2777 | 0 | 0 | 357.38 | 0.00 | 357.38 |
| 3301 | 473 | 47 | 2781 | 0 | 0 | 357.89 | 0.00 | 357.89 |
| 3305 | 473 | 47 | 2785 | 0 | 0 | 358.40 | 0.00 | 358.40 |
| 3309 | 473 | 47 | 2789 | 0 | 0 | 358.91 | 0.00 | 358.91 |
| 3313 | 473 | 47 | 2793 | 0 | 0 | 359.42 | 0.00 | 359.42 |
| 3317 | 473 | 47 | 2797 | 0 | 0 | 359.94 | 0.00 | 359.94 |
| 3321 | 473 | 47 | 2801 | 0 | 0 | 360.45 | 0.00 | 360.45 |
| 3325 | 473 | 47 | 2805 | 0 | 0 | 360.96 | 0.00 | 360.96 |
| 3329 | 473 | 47 | 2809 | 0 | 0 | 361.47 | 0.00 | 361.47 |
| 3333 | 473 | 47 | 2813 | 0 | 0 | 361.98 | 0.00 | 361.98 |
| 3337 | 473 | 47 | 2817 | 0 | 0 | 362.24 | 0.00 | 362.24 |
| 3338 | 473 | 47 | 2817 | 1 | 0 | 362.56 | 0.00 | 362.56 |
| 3341 | 473 | 47 | 2817 | 4 | 0 | 363.01 | 0.00 | 363.01 |
| 3345 | 473 | 47 | 2817 | 8 | 0 | 363.52 | 0.00 | 363.52 |
| 3349 | 473 | 47 | 2817 | 12 | 0 | 364.03 | 0.00 | 364.03 |
| 3353 | 473 | 47 | 2817 | 16 | 0 | 364.54 | 0.00 | 364.54 |
| 3357 | 473 | 47 | 2817 | 20 | 0 | 365.06 | 0.00 | 365.06 |
| 3361 | 473 | 47 | 2817 | 24 | 0 | 365.57 | 0.00 | 365.57 |
| 3365 | 473 | 47 | 2817 | 28 | 0 | 366.08 | 0.00 | 366.08 |
| 3369 | 473 | 47 | 2817 | 32 | 0 | 366.59 | 0.00 | 366.59 |
| 3373 | 473 | 47 | 2817 | 36 | 0 | 367.10 | 0.00 | 367.10 |
| 3377 | 473 | 47 | 2817 | 40 | 0 | 367.62 | 0.00 | 367.62 |
| 3381 | 473 | 47 | 2817 | 44 | 0 | 368.13 | 0.00 | 368.13 |
| 3385 | 473 | 47 | 2817 | 48 | 0 | 368.64 | 0.00 | 368.64 |
| 3389 | 473 | 47 | 2817 | 52 | 0 | 369.15 | 0.00 | 369.15 |
| 3393 | 473 | 47 | 2817 | 56 | 0 | 369.66 | 0.00 | 369.66 |
| 3397 | 473 | 47 | 2817 | 60 | 0 | 369.98 | 0.00 | 369.98 |
| 3398 | 473 | 47 | 2817 | 61 | 0 | 370.05 | 0.00 | 370.05 |

If the employee's gross pay is over £3398, go to page 83.

Working out and recording NICs where employee's total earnings exceed the UEL Table letter B

Where the employee's total earnings exceed the UEL, the following calculation should be completed with the relevant figures.

Use the main table to work out the total of employee's and employer's NICs and the employee's NICs due on the earnings up to the UEL.

To work out the total of employee's and employer's NICs and the employee's NICs due on the earnings above the UEL, take the following action:

| Step Action | Example (based on Table B with total monthly earnings of £5,298.85) | | |
|--|--|--|------------------------------|
| 1 subtract the UEL figure from the total gross pay | £5,298.85 – £3,398.00 = £1,900.85 | | |
| 2 round the answer down to the nearest whole £ | Rounded down to £1,900 | | |
| 3 look this figure up in the "additional gross pay table" on page 84 | Look up £1900 | | |
| 4 if the figure is not shown in the table, build up to it by adding together as few entries as possible | Earnings above the UEL (1e) | Total of employee's and employer's NICs payable (1f) | Employee's NICs payable (1g) |
| | £1000 | £138.00 | £10.00 |
| | £900 | £124.20 | £9.00 |
| | Totals | £1,900 | £262.20 |
| | | | £19.00 |
| 5 add the further totals of employee's and employer's NICs worked out on the earnings above the UEL to the totals of employee's and employer's NICs due for earnings at the UEL - columns 1f and 1g of the main table | Total payable by employee and employer | Total payable by employee | |
| | £262.20 (further employee and employer NICs) | £19.00 (further employee NICs) | |
| | +£509.63 (due for employee and employer on earnings at UEL) | £139.58 (due for employee earnings at UEL) | |
| | Totals £771.83 | £158.58 | |
| 6 record the figures resulting from the above steps on form T11 (including the total for column 1e from Step 4) | On form T11 record | | |

| Col 1a | Col 1b | Col 1c | Col 1d | Col 1e | Col 1f | Col 1g |
|--------|--------|--------|--------|--------|--------|--------|
| 473 | 47 | 2817 | 61 | 1900 | 771.83 | 158.58 |

Working out and recording NICs where employee's total earnings exceed the UEL Table letter C

Where the employee's total earnings exceed the UEL, the following calculation should be completed with the relevant figures.

Use the main table to work out the total of employee's and employer's NICs and the employee's NICs due on the earnings up to the UEL.

To work out the total of employee's and employer's NICs and the employee's NICs due on the earnings above the UEL, take the following action:

| Step Action | Example (based on Table C with total monthly earnings of £5,298.85) | |
|--|--|------------------------------------|
| 1 subtract the UEL figure from the total gross pay | £5,298.85 – £3,398.00 = 1,900.85 | |
| 2 round the answer down to the nearest whole £ | Rounded down to £1,900 | |
| 3 look this figure up in the "additional gross pay table" on page 86 | Look up £1900 | |
| 4 if the figure is not shown in the table, build up to it by adding together as few entries as possible | Earnings above the UEL (1e) | Total employer's NICs payable (1f) |
| | £1000 | £128.00 |
| | £900 | £115.20 |
| Totals | £1,900 | £243.20 |
| 5 add the further totals of employer's NICs worked out on the earnings above the UEL to the totals of employer's NICs due for earnings at the UEL - column 1f of the main table | Total payable by employer | |
| | £243.20 (further employee NICs) | |
| | +£370.05 (due for employer on earnings at UEL) | |
| | Totals | £613.25 |
| 6 record the figures resulting from the above steps on form T11 (including the total for column 1e from Step 4) | On form T11 record | |

| Col 1a | Col 1b | Col 1c | Col 1d | Col 1e | Col 1f | Col 1g |
|--------|--------|--------|--------|--------|--------|--------|
| 473 | 47 | 2817 | 61 | 1900 | 613.25 | 0.00 |

Additional gross pay table B

▼ for information only - do not enter on Deductions Working Sheet, form T11

| Earnings on which contributions payable | Total of employer's and employee's contributions payable 1f | Employee's contributions payable 1g | ▼ Employer's contribution |
|---|---|---|---------------------------|
| 1 | 0.14 | 0.01 | 0.13 |
| 2 | 0.28 | 0.02 | 0.26 |
| 3 | 0.41 | 0.03 | 0.38 |
| 4 | 0.55 | 0.04 | 0.51 |
| 5 | 0.69 | 0.05 | 0.64 |
| 6 | 0.83 | 0.06 | 0.77 |
| 7 | 0.97 | 0.07 | 0.90 |
| 8 | 1.10 | 0.08 | 1.02 |
| 9 | 1.24 | 0.09 | 1.15 |
| 10 | 1.38 | 0.10 | 1.28 |
| 11 | 1.52 | 0.11 | 1.41 |
| 12 | 1.66 | 0.12 | 1.54 |
| 13 | 1.79 | 0.13 | 1.66 |
| 14 | 1.93 | 0.14 | 1.79 |
| 15 | 2.07 | 0.15 | 1.92 |
| 16 | 2.21 | 0.16 | 2.05 |
| 17 | 2.35 | 0.17 | 2.18 |
| 18 | 2.48 | 0.18 | 2.30 |
| 19 | 2.62 | 0.19 | 2.43 |
| 20 | 2.76 | 0.20 | 2.56 |
| 21 | 2.90 | 0.21 | 2.69 |
| 22 | 3.04 | 0.22 | 2.82 |
| 23 | 3.17 | 0.23 | 2.94 |
| 24 | 3.31 | 0.24 | 3.07 |
| 25 | 3.45 | 0.25 | 3.20 |
| 26 | 3.59 | 0.26 | 3.33 |
| 27 | 3.73 | 0.27 | 3.46 |
| 28 | 3.86 | 0.28 | 3.58 |
| 29 | 4.00 | 0.29 | 3.71 |
| 30 | 4.14 | 0.30 | 3.84 |
| 31 | 4.28 | 0.31 | 3.97 |
| 32 | 4.42 | 0.32 | 4.10 |
| 33 | 4.55 | 0.33 | 4.22 |
| 34 | 4.69 | 0.34 | 4.35 |
| 35 | 4.83 | 0.35 | 4.48 |
| 36 | 4.97 | 0.36 | 4.61 |
| 37 | 5.11 | 0.37 | 4.74 |
| 38 | 5.24 | 0.38 | 4.86 |
| 39 | 5.38 | 0.39 | 4.99 |
| 40 | 5.52 | 0.40 | 5.12 |
| 41 | 5.66 | 0.41 | 5.25 |
| 42 | 5.80 | 0.42 | 5.38 |

| Earnings on which contributions payable | Total of employer's and employee's contributions payable 1f | Employee's contributions payable 1g | ▼ Employer's contribution |
|---|---|---|---------------------------|
| 43 | 5.93 | 0.43 | 5.50 |
| 44 | 6.07 | 0.44 | 5.63 |
| 45 | 6.21 | 0.45 | 5.76 |
| 46 | 6.35 | 0.46 | 5.89 |
| 47 | 6.49 | 0.47 | 6.02 |
| 48 | 6.62 | 0.48 | 6.14 |
| 49 | 6.76 | 0.49 | 6.27 |
| 50 | 6.90 | 0.50 | 6.40 |
| 51 | 7.04 | 0.51 | 6.53 |
| 52 | 7.18 | 0.52 | 6.66 |
| 53 | 7.31 | 0.53 | 6.78 |
| 54 | 7.45 | 0.54 | 6.91 |
| 55 | 7.59 | 0.55 | 7.04 |
| 56 | 7.73 | 0.56 | 7.17 |
| 57 | 7.87 | 0.57 | 7.30 |
| 58 | 8.00 | 0.58 | 7.42 |
| 59 | 8.14 | 0.59 | 7.55 |
| 60 | 8.28 | 0.60 | 7.68 |
| 61 | 8.42 | 0.61 | 7.81 |
| 62 | 8.56 | 0.62 | 7.94 |
| 63 | 8.69 | 0.63 | 8.06 |
| 64 | 8.83 | 0.64 | 8.19 |
| 65 | 8.97 | 0.65 | 8.32 |
| 66 | 9.11 | 0.66 | 8.45 |
| 67 | 9.25 | 0.67 | 8.58 |
| 68 | 9.38 | 0.68 | 8.70 |
| 69 | 9.52 | 0.69 | 8.83 |
| 70 | 9.66 | 0.70 | 8.96 |
| 71 | 9.80 | 0.71 | 9.09 |
| 72 | 9.94 | 0.72 | 9.22 |
| 73 | 10.07 | 0.73 | 9.34 |
| 74 | 10.21 | 0.74 | 9.47 |
| 75 | 10.35 | 0.75 | 9.60 |
| 76 | 10.49 | 0.76 | 9.73 |
| 77 | 10.63 | 0.77 | 9.86 |
| 78 | 10.76 | 0.78 | 9.98 |
| 79 | 10.90 | 0.79 | 10.11 |
| 80 | 11.04 | 0.80 | 10.24 |
| 81 | 11.18 | 0.81 | 10.37 |
| 82 | 11.32 | 0.82 | 10.50 |
| 83 | 11.45 | 0.83 | 10.62 |
| 84 | 11.59 | 0.84 | 10.75 |

| Earnings on which contributions payable | Total of employer's and employee's contributions payable 1f | Employee's contributions payable 1g | ▼ Employer's contribution |
|---|---|---|---------------------------|
| 85 | 11.73 | 0.85 | 10.88 |
| 86 | 11.87 | 0.86 | 11.01 |
| 87 | 12.01 | 0.87 | 11.14 |
| 88 | 12.14 | 0.88 | 11.26 |
| 89 | 12.28 | 0.89 | 11.39 |
| 90 | 12.42 | 0.90 | 11.52 |
| 91 | 12.56 | 0.91 | 11.65 |
| 92 | 12.70 | 0.92 | 11.78 |
| 93 | 12.83 | 0.93 | 11.90 |
| 94 | 12.97 | 0.94 | 12.03 |
| 95 | 13.11 | 0.95 | 12.16 |
| 96 | 13.25 | 0.96 | 12.29 |
| 97 | 13.39 | 0.97 | 12.42 |
| 98 | 13.52 | 0.98 | 12.54 |
| 99 | 13.66 | 0.99 | 12.67 |
| 100 | 13.80 | 1.00 | 12.80 |
| 200 | 27.60 | 2.00 | 25.60 |
| 300 | 41.40 | 3.00 | 38.40 |
| 400 | 55.20 | 4.00 | 51.20 |
| 500 | 69.00 | 5.00 | 64.00 |
| 600 | 82.80 | 6.00 | 76.80 |
| 700 | 96.60 | 7.00 | 89.60 |

| Earnings on which contributions payable | Total of employer's and employee's contributions payable 1f | Employee's contributions payable 1g | ▼ Employer's contribution |
|---|---|---|---------------------------|
| 800 | 110.40 | 8.00 | 102.40 |
| 900 | 124.20 | 9.00 | 115.20 |
| 1000 | 138.00 | 10.00 | 128.00 |
| 2000 | 276.00 | 20.00 | 256.00 |
| 3000 | 414.00 | 30.00 | 384.00 |
| 4000 | 552.00 | 40.00 | 512.00 |
| 5000 | 690.00 | 50.00 | 640.00 |
| 6000 | 828.00 | 60.00 | 768.00 |
| 7000 | 966.00 | 70.00 | 896.00 |
| 8000 | 1104.00 | 80.00 | 1024.00 |
| 9000 | 1242.00 | 90.00 | 1152.00 |
| 10000 | 1380.00 | 100.00 | 1280.00 |
| 20000 | 2760.00 | 200.00 | 2560.00 |
| 30000 | 4140.00 | 300.00 | 3840.00 |
| 40000 | 5520.00 | 400.00 | 5120.00 |
| 50000 | 6900.00 | 500.00 | 6400.00 |
| 60000 | 8280.00 | 600.00 | 7680.00 |
| 70000 | 9660.00 | 700.00 | 8960.00 |
| 80000 | 11040.00 | 800.00 | 10240.00 |
| 90000 | 12420.00 | 900.00 | 11520.00 |
| 100000 | 13800.00 | 1000.00 | 12800.00 |

Additional gross pay table C

| Earnings on which contributions payable | Total of employee's and employer's contributions payable 1f |
|---|---|
| 1 | 0.13 |
| 2 | 0.26 |
| 3 | 0.38 |
| 4 | 0.51 |
| 5 | 0.64 |
| 6 | 0.77 |
| 7 | 0.90 |
| 8 | 1.02 |
| 9 | 1.15 |
| 10 | 1.28 |
| 11 | 1.41 |
| 12 | 1.54 |
| 13 | 1.66 |
| 14 | 1.79 |
| 15 | 1.92 |
| 16 | 2.05 |
| 17 | 2.18 |
| 18 | 2.30 |
| 19 | 2.43 |
| 20 | 2.56 |
| 21 | 2.69 |
| 22 | 2.82 |
| 23 | 2.94 |
| 24 | 3.07 |
| 25 | 3.20 |
| 26 | 3.33 |
| 27 | 3.46 |
| 28 | 3.58 |
| 29 | 3.71 |
| 30 | 3.84 |
| 31 | 3.97 |
| 32 | 4.10 |
| 33 | 4.22 |
| 34 | 4.35 |
| 35 | 4.48 |
| 36 | 4.61 |
| 37 | 4.74 |
| 38 | 4.86 |
| 39 | 4.99 |
| 40 | 5.12 |
| 41 | 5.25 |
| 42 | 5.38 |

| Earnings on which contributions payable | Total of employee's and employer's contributions payable 1f |
|---|---|
| 43 | 5.50 |
| 44 | 5.63 |
| 45 | 5.76 |
| 46 | 5.89 |
| 47 | 6.02 |
| 48 | 6.14 |
| 49 | 6.27 |
| 50 | 6.40 |
| 51 | 6.53 |
| 52 | 6.66 |
| 53 | 6.78 |
| 54 | 6.91 |
| 55 | 7.04 |
| 56 | 7.17 |
| 57 | 7.30 |
| 58 | 7.42 |
| 59 | 7.55 |
| 60 | 7.68 |
| 61 | 7.81 |
| 62 | 7.94 |
| 63 | 8.06 |
| 64 | 8.19 |
| 65 | 8.32 |
| 66 | 8.45 |
| 67 | 8.58 |
| 68 | 8.70 |
| 69 | 8.83 |
| 70 | 8.96 |
| 71 | 9.09 |
| 72 | 9.22 |
| 73 | 9.34 |
| 74 | 9.47 |
| 75 | 9.60 |
| 76 | 9.73 |
| 77 | 9.86 |
| 78 | 9.98 |
| 79 | 10.11 |
| 80 | 10.24 |
| 81 | 10.37 |
| 82 | 10.50 |
| 83 | 10.62 |
| 84 | 10.75 |

| Earnings on which contributions payable | Total of employee's and employer's contributions payable 1f |
|---|---|
| 85 | 10.88 |
| 86 | 11.01 |
| 87 | 11.14 |
| 88 | 11.26 |
| 89 | 11.39 |
| 90 | 11.52 |
| 91 | 11.65 |
| 92 | 11.78 |
| 93 | 11.90 |
| 94 | 12.03 |
| 95 | 12.16 |
| 96 | 12.29 |
| 97 | 12.42 |

| Earnings on which contributions payable | Total of employee's and employer's contributions payable 1f |
|---|---|
| 98 | 12.54 |
| 99 | 12.67 |
| 100 | 12.80 |
| 200 | 25.60 |
| 300 | 38.40 |
| 400 | 51.20 |
| 500 | 64.00 |
| 600 | 76.80 |
| 700 | 89.60 |
| 800 | 102.40 |
| 900 | 115.20 |
| 1000 | 128.00 |
| 2000 | 256.00 |



This booklet gives guidance only and should not be treated as a complete and authoritative statement of the law.

Leaflet CF393(IOM) from April 2013
Prepared by:

National Insurance Section
Income Tax Division, The Treasury
Government Offices, Bucks Road
Douglas, Isle of Man
Website: www.gov.im/treasury/incometax