

ISLE OF MAN GOVERNMENT: GENERAL REGISTRY

TITHE PLANS: PARISH OF RUSHEN

Original coloured (decorative)

1:30

214.

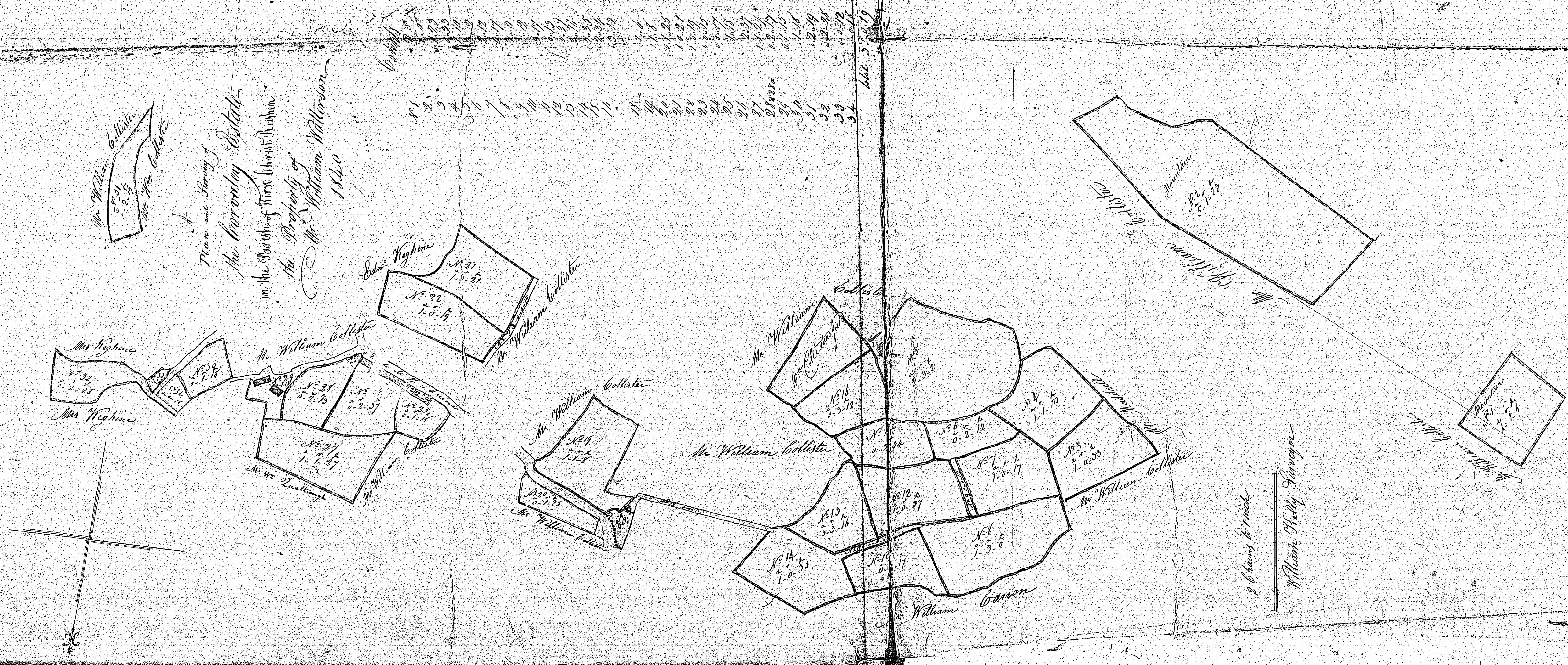

ISLE OF MAN GOVERNMENT: GENERAL REGISTRY

TITHE PLANS: PARISH OF RUSHEN

Original coloured

1:30

A14

A13

A12

A11

Handwritten notes and a small diagram at the top of the page, including the name "Karran" and some numbers.

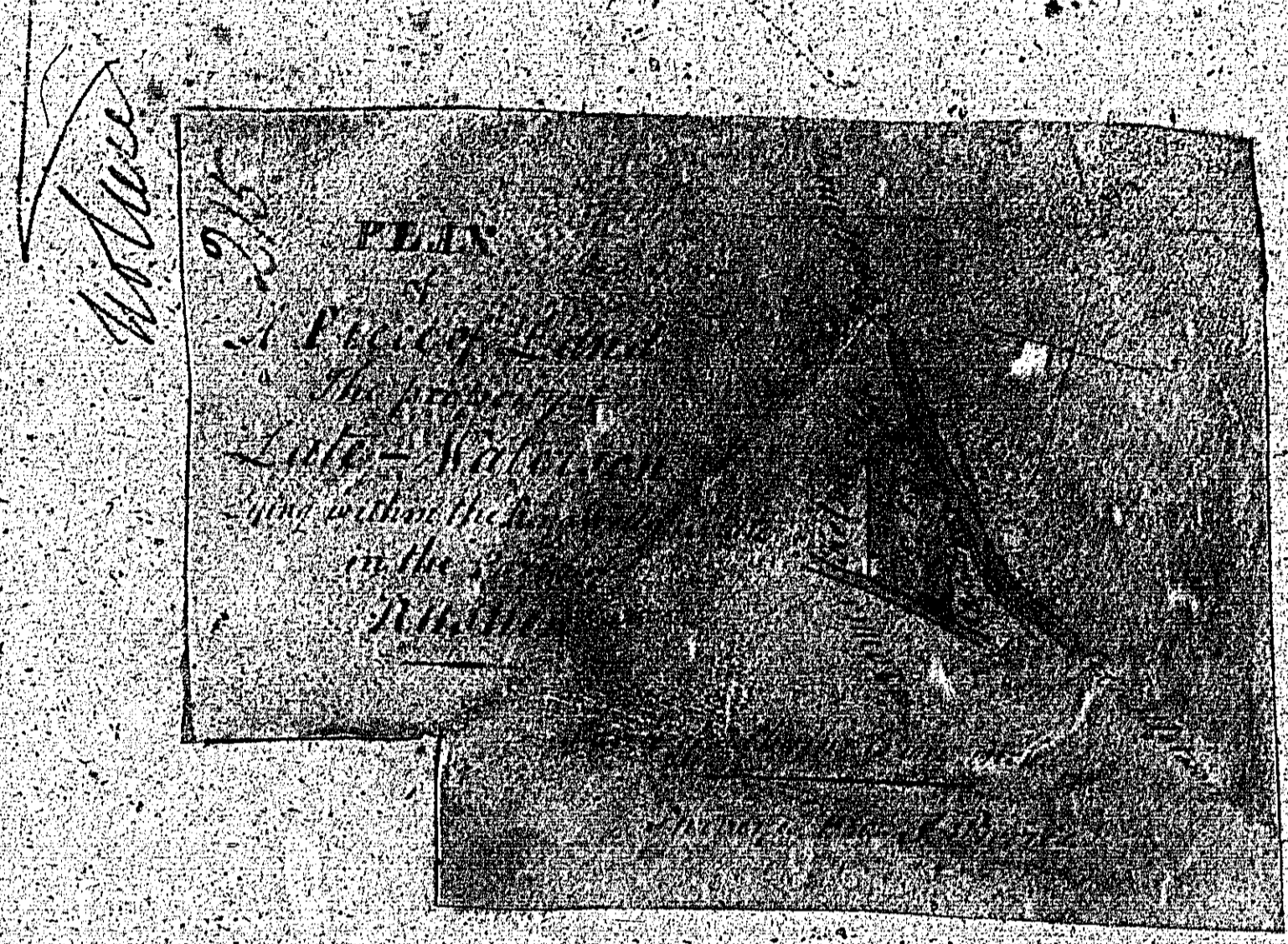

ISLE OF MAN GOVERNMENT: GENERAL REGISTRY
TITHE PLANS: PARISH OF RUSHEN
Original coloured 1:30

20

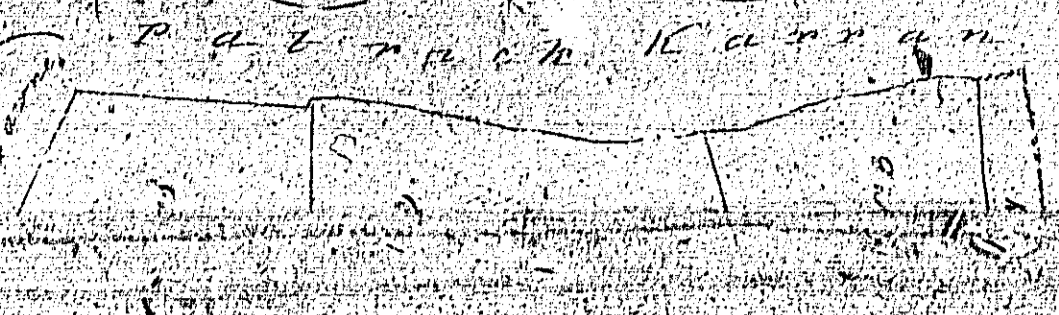

Part of Shenvalley Thron, in Rushen,
belonging to Thos. Watkinson, Esq. 1740.

26

Total Contents $\frac{16.0.4}{16.0.14}$

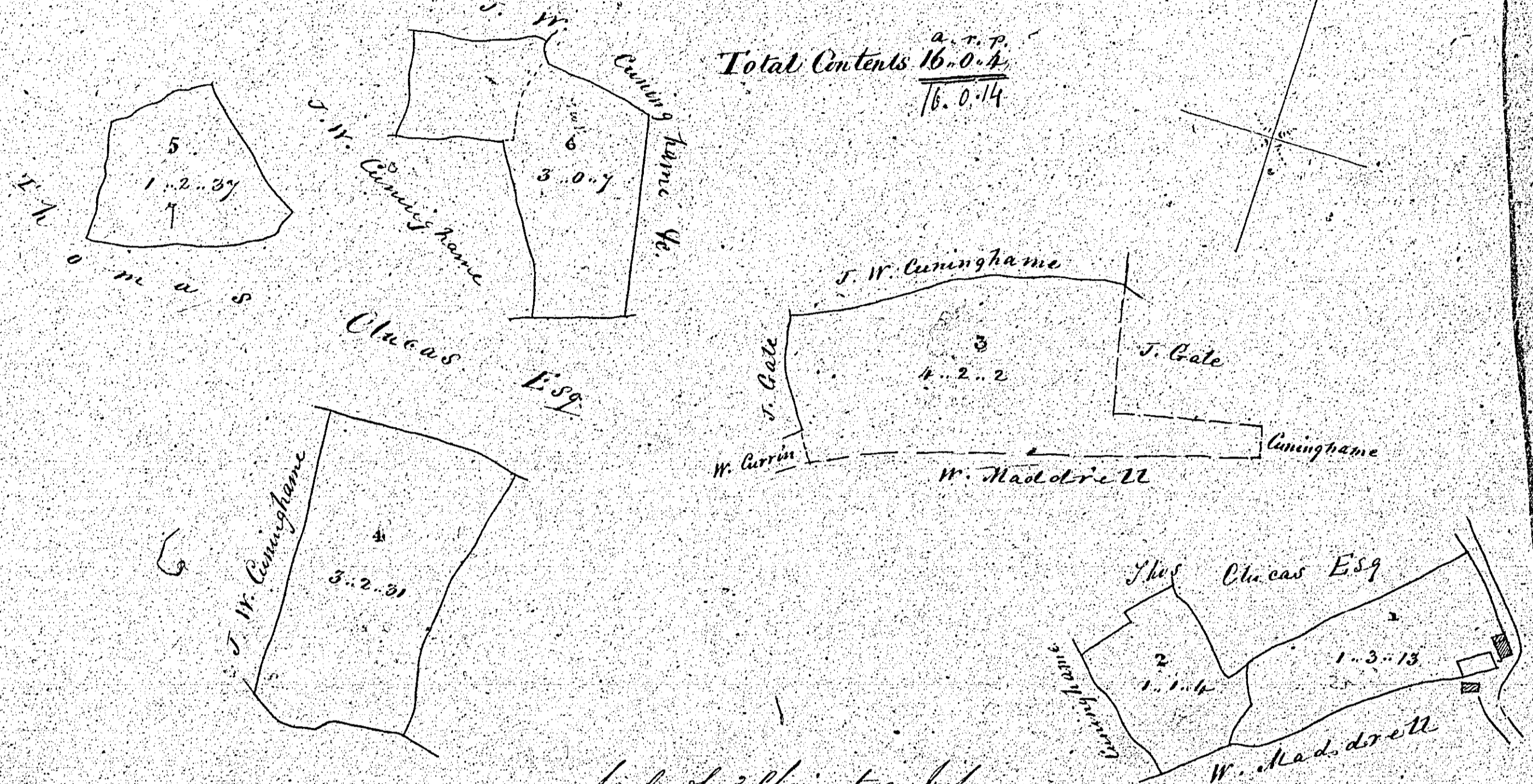

Scale of 3 Chains to an Inch
Jefferson & Hayll Surveyors.

ISLE OF MAN GOVERNMENT: GENERAL REGISTRY

TITHE PLANS: PARISH OF RUSHEN

Original monotone

1:30

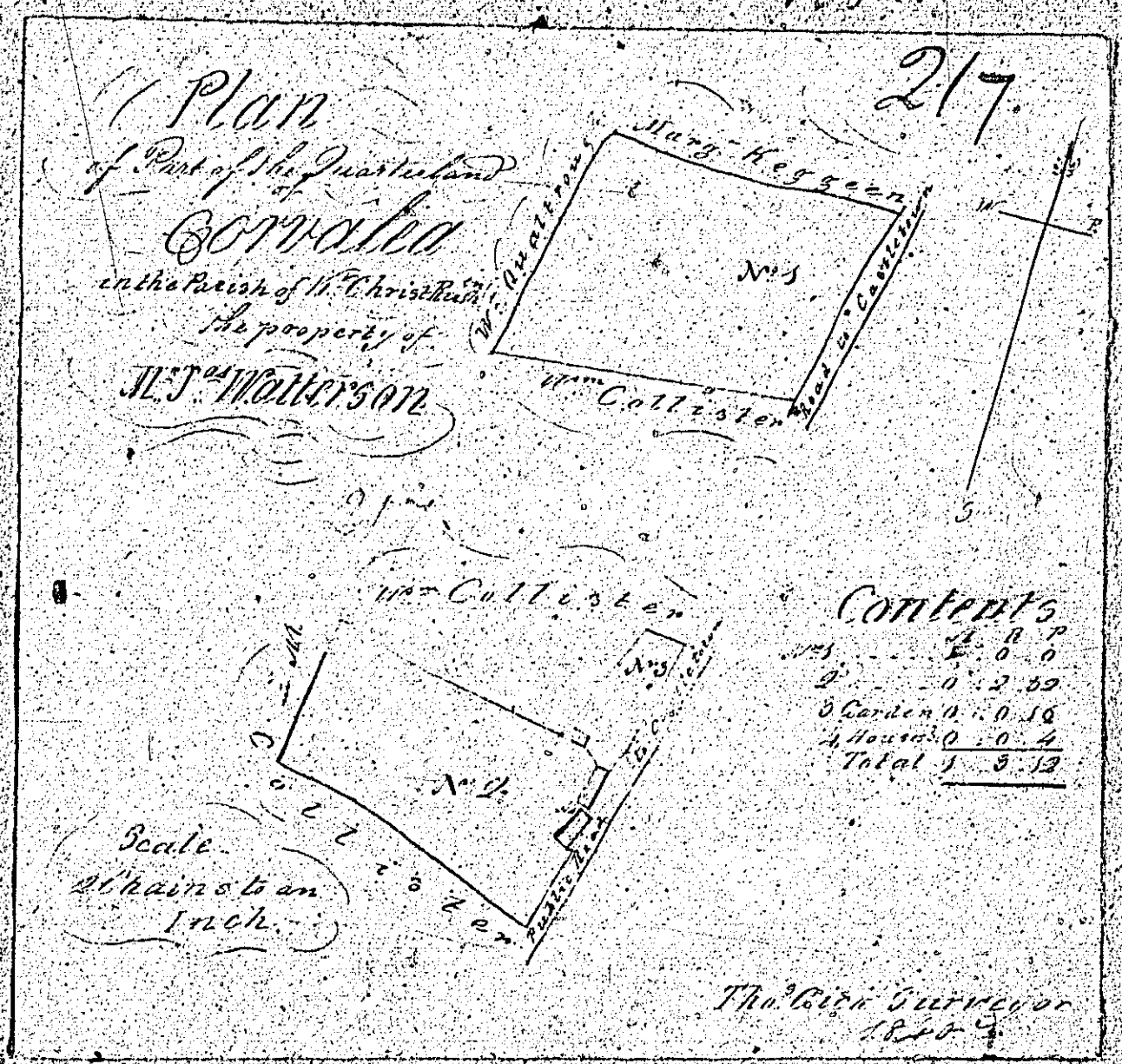

20

Wm. Keegan

Wm. Callister

1854

Notice

218.

Plan

of part of a Quarterland
of
Glen-shass
in the Parish of St. Christ Ruskha
Hoping

MR. JOHN WOLTERSON

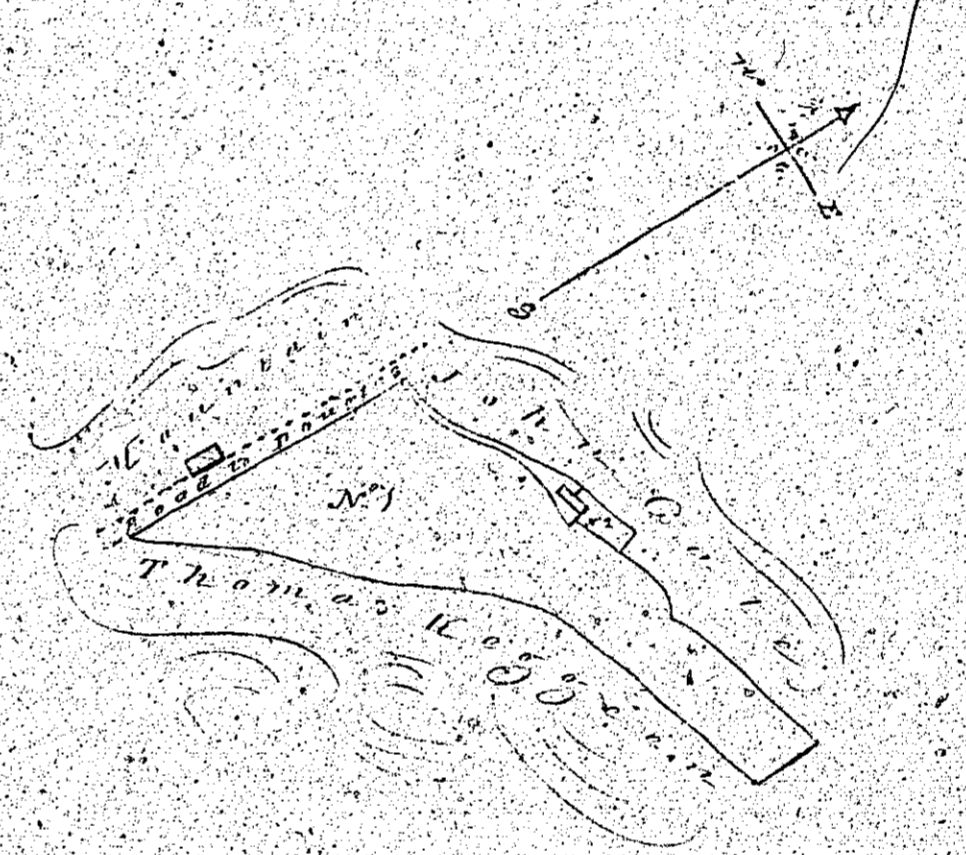

Scale of Chains and Links

Contents	
1st	1.8.5
2d	0.6
3d	0.30
Total	2.5.10

The Clerk Surveyor

Handwritten notes on the right margin of the plan, including a vertical line and some illegible text.

1820