

Not used

Plan of the Property  
of John Shimmun  
Sully  
Vick Christ Bishop  
Quarterland

Scale of 8 Chains to an Inch

Contents

1	0. 3. 32
2	0. 2. 10
3	0. 3. 7
4	1. 1. 21
5	1. 1. 27
6	5. 11. 19
House garden and basement	0. 2. 32
<b>Total</b>	<b>5 10. 35</b>

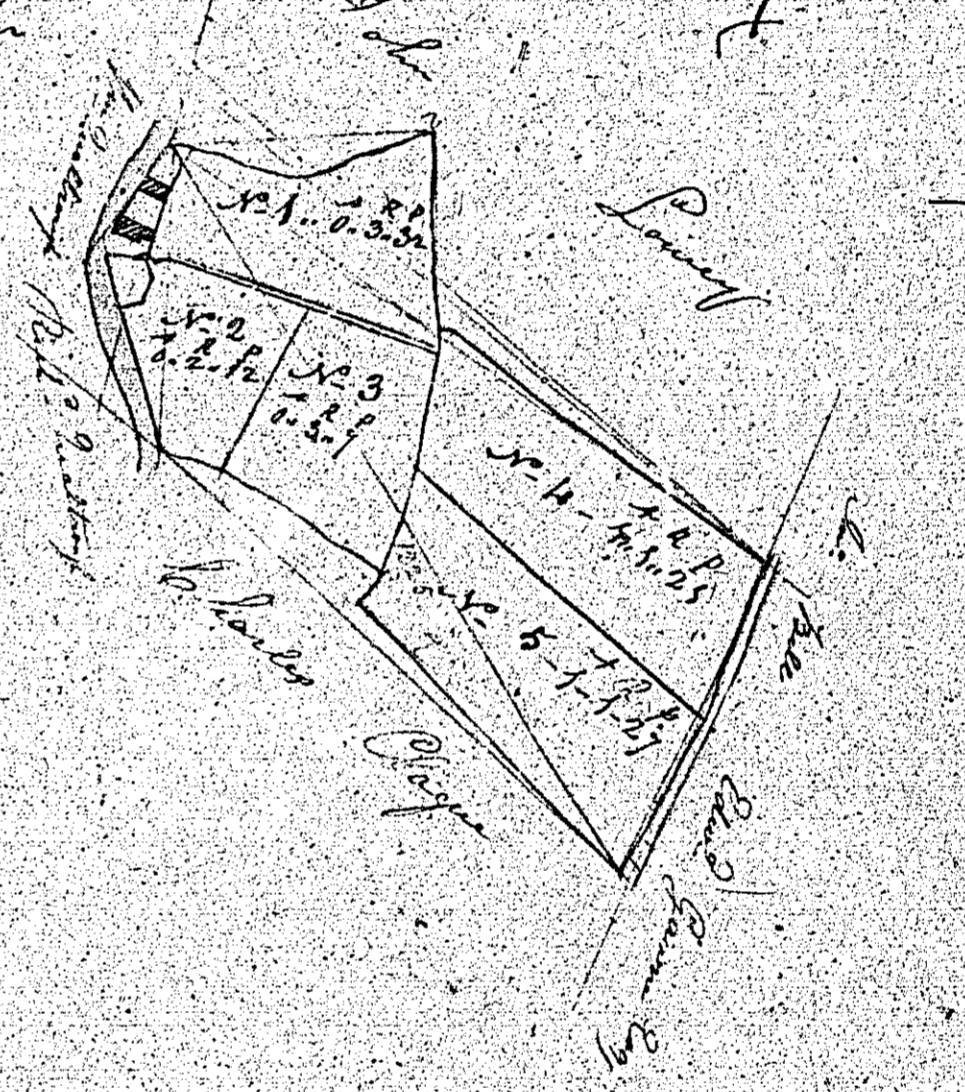

May 1840  
John Challon Surveyor

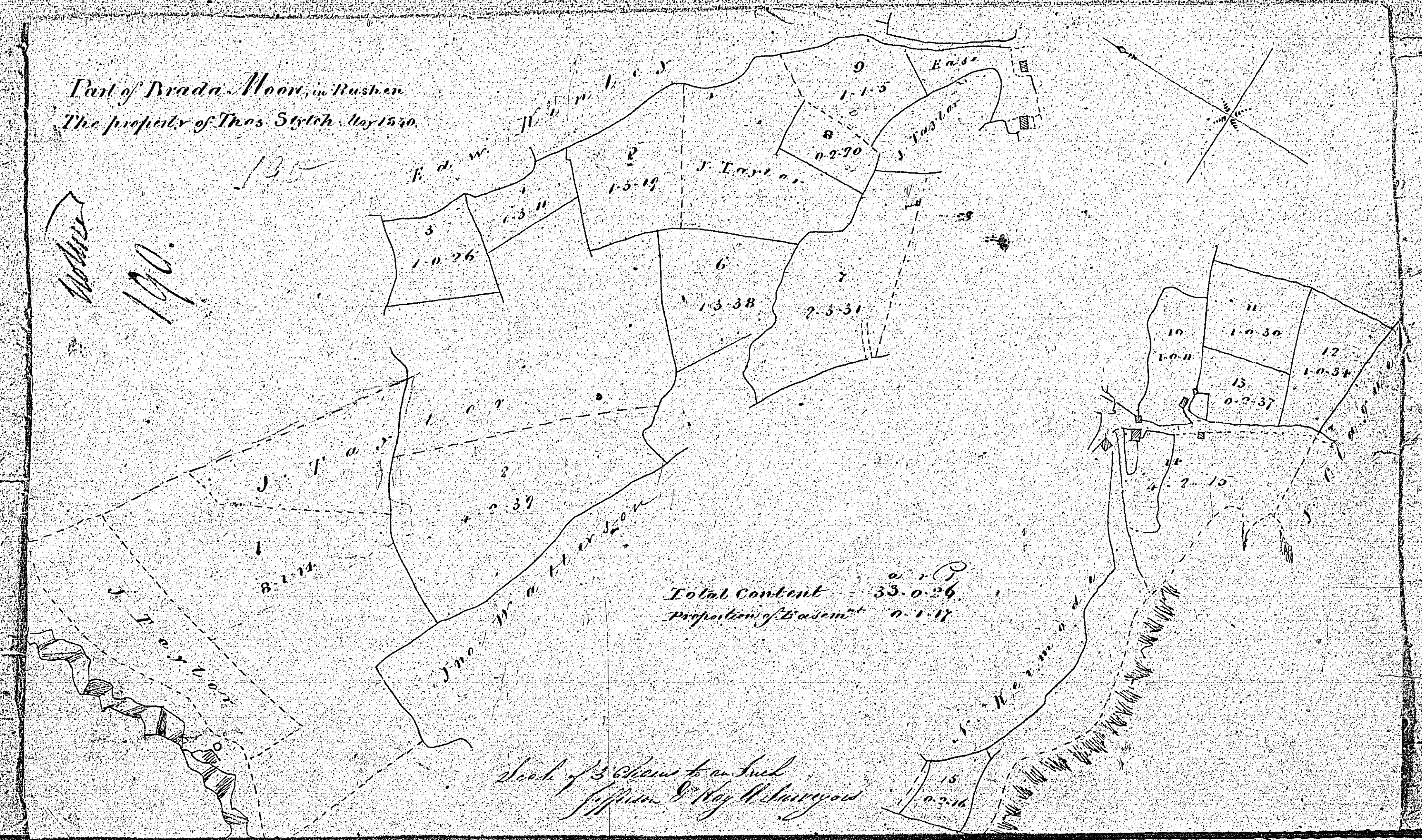

ISLE OF MAN GOVERNMENT: GENERAL REGISTRY

TITHE PLANS: PARISH OF RUSHEN

Original monotone

1:30

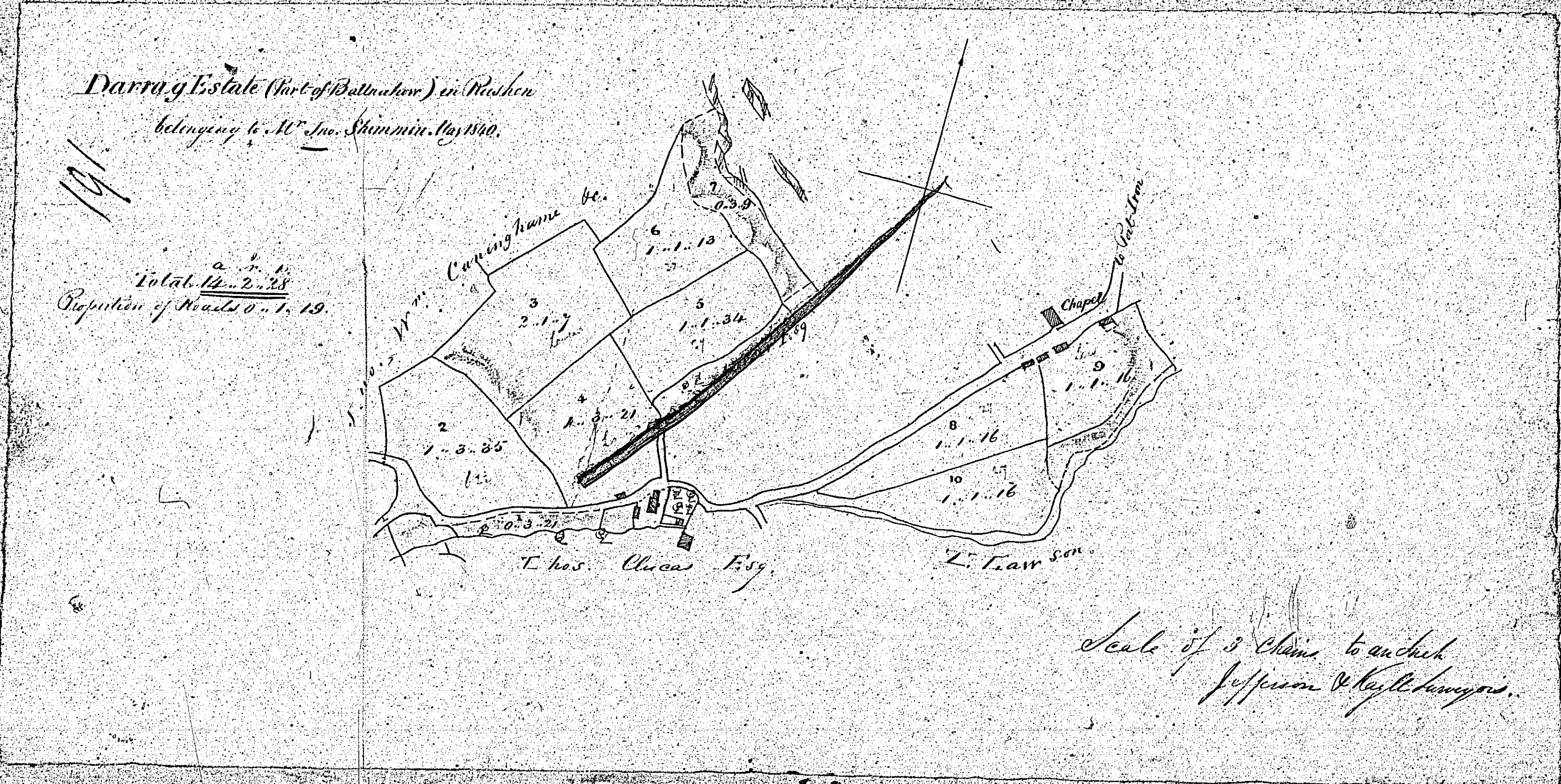

ISLE OF MAN GOVERNMENT: GENERAL REGISTRY

TITHE PLANS: PARISH OF RUSHEN

Original monotone

1:30

*Volume*

*105*

*Volume*

*194.*

There are no plans  
numbered 192 or 193

*Pl*

*part*

*in*

*of*

*the*

Notes  
105  
Notes  
194.

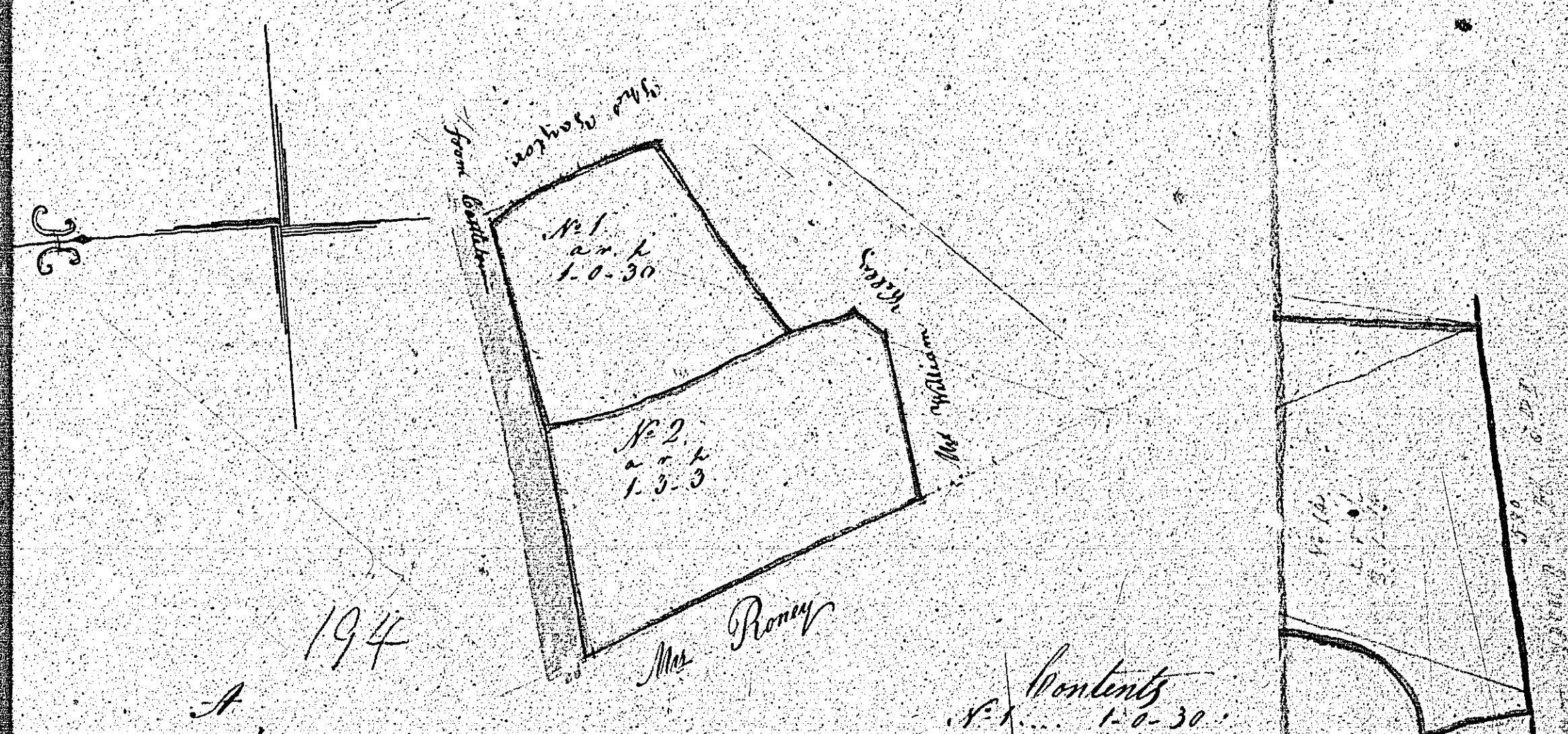

194

A  
Plan and Survey

of  
part of Balla Lounney Estate  
in the Parish of St. Christ Rushen  
the Property of  
Mr Thomas Surnbull

Contents

1	1-0-30
2	1-3-3
3	1-1-36
4	2-0-20
Total	4-2-7

1840

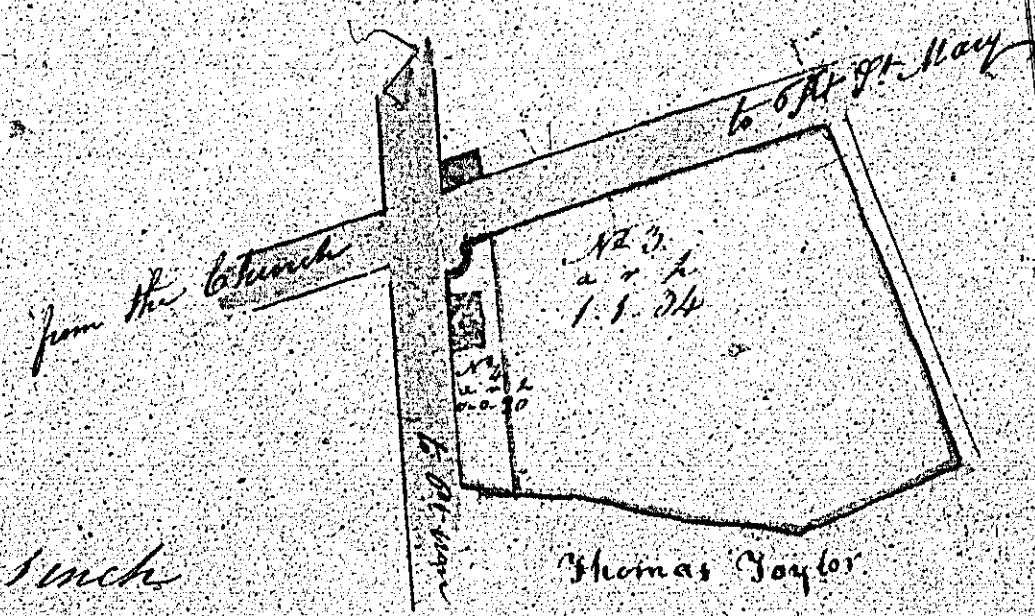

Scale of 2 chains to 1 inch

William Kelly Surveyor

195.

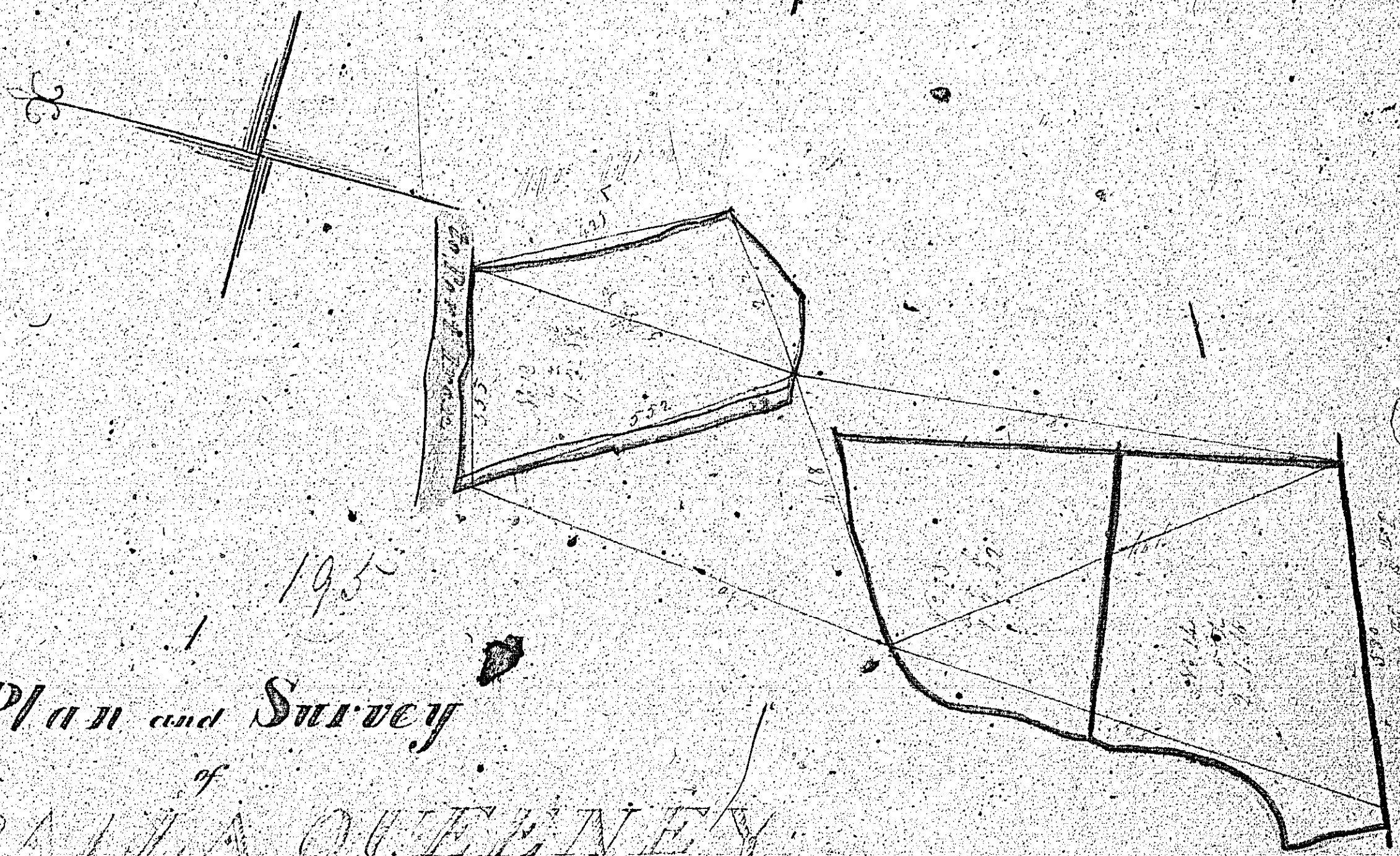

195  
 Plan and Survey  
 of  
 BAILLA QUEMNEY  
 Estate

Waltham, West. Ward. London.  
 in the County of Middlesex

M<sup>r</sup> Tho<sup>s</sup> Taylor  
 1840

