

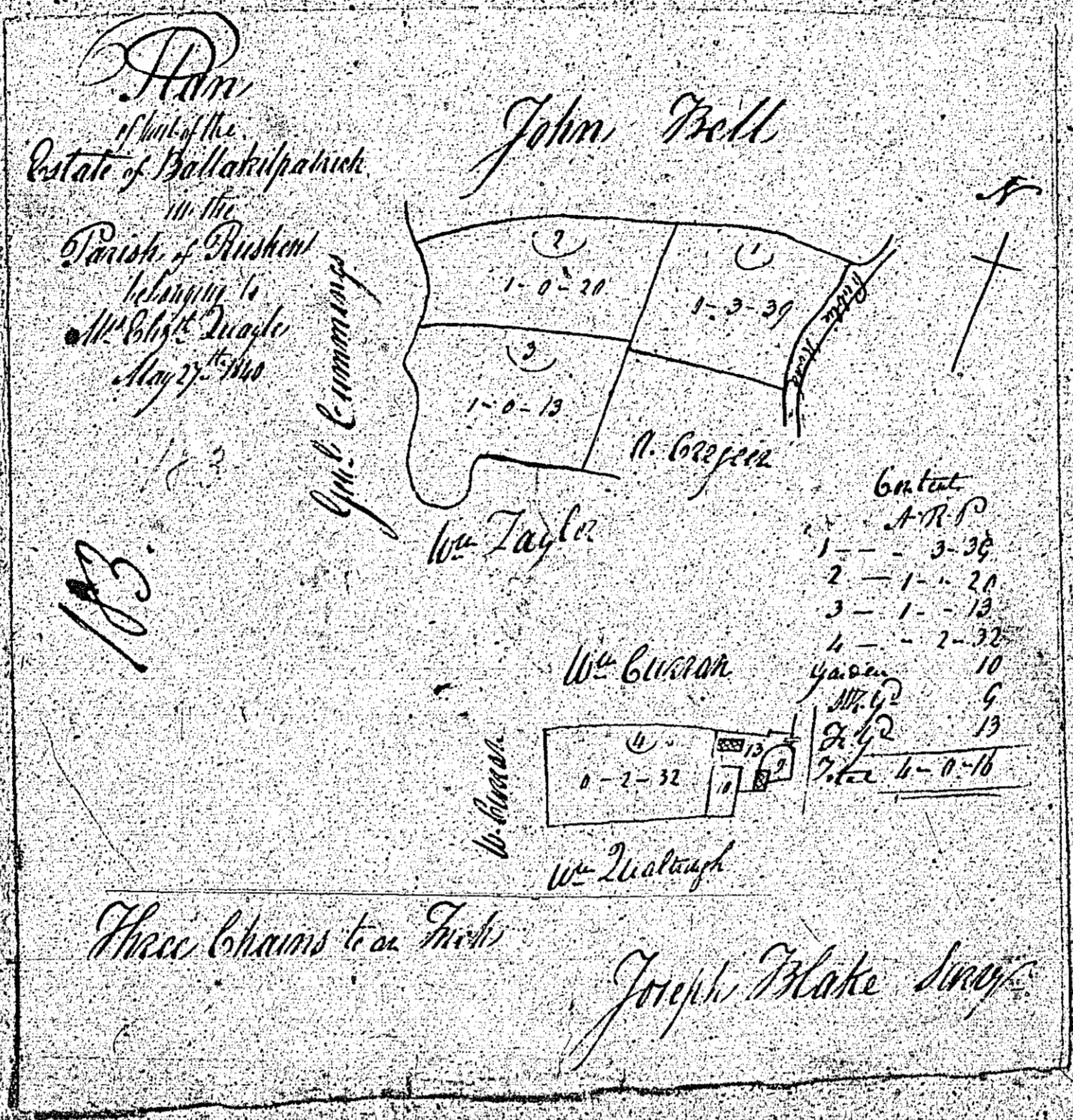

*Handwritten notes at the top of the page, including names like 'John Bell' and 'John Taylor'.*



ISLE OF MAN GOVERNMENT: GENERAL REGISTRY

TITHE PLANS: PARISH OF RUSHEN

Original monotone

1:30

EXTRA-FINE  
POWER-TO-ONE  
CAMBRIC

There are no plans  
numbered 184 or 185

CAMBRIDGE  
 EXTRA-FINE  
 POWER-TO-MO

183  
 183

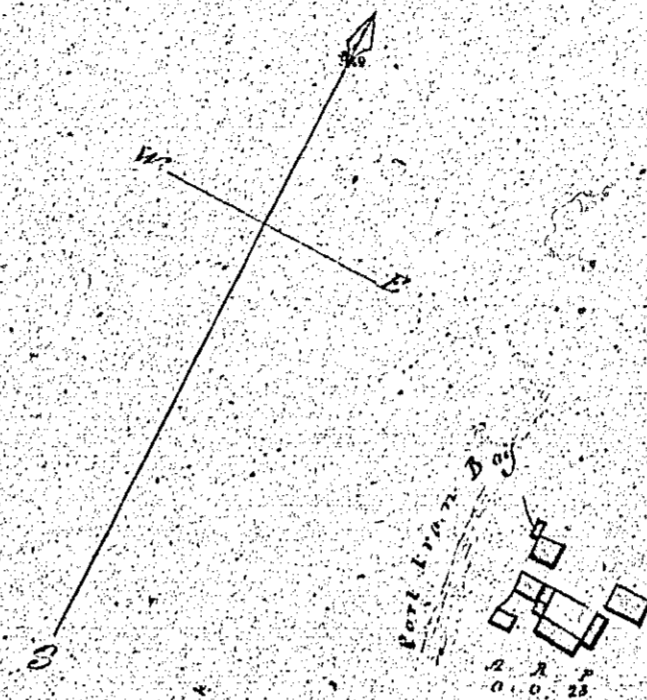

Plan and Survey  
 of part of the Quarterlands  
 Ballaguaney & Drogheda  
 in the Parish of St. Christ Kishen  
 the Property of  
 Mr. Marg. Morrey

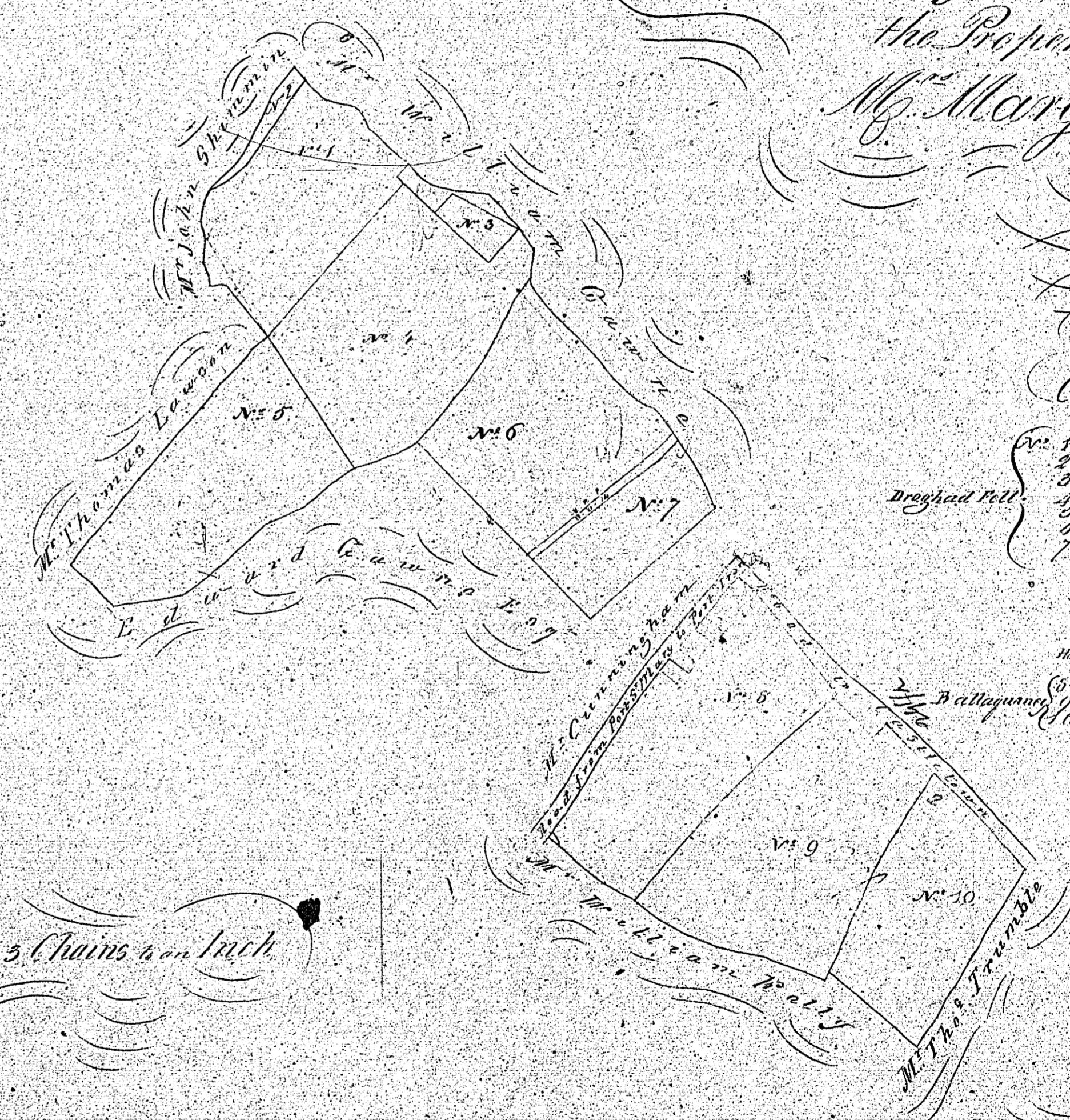

Contents

No. 1	8	10
2	11	16
3	10	20
Drogheda Hill	8	2
4	2	16
5	1	10
6	1	10
7	1	10
8	1	10
9	1	10
10	1	10
Total 10	1	20

Scale - 3 Chains to an Inch

The Great Survey of 1840

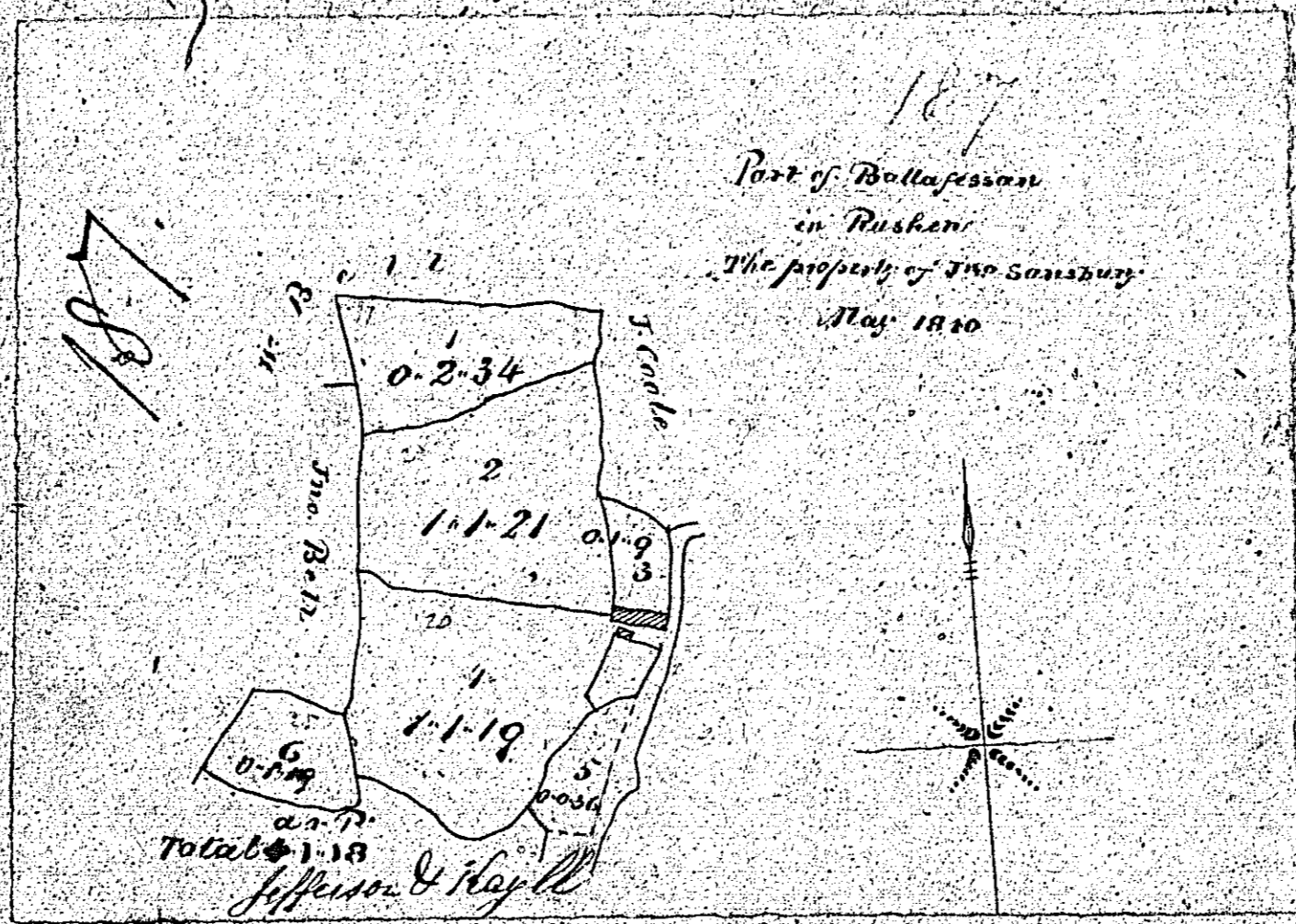

ISLE OF MAN GOVERNMENT: GENERAL REGISTRY  
 TITHE PLANS: PARISH OF RUSHEN  
 Original monotone 1:30

