

References

No.	Ac.	r.	p.
1	2	2	5
2	3	2	13
3	1	0	7
4	2	1	32
5	4	0	26
6	1	1	22
7	2	2	18
8	6	1	27
9	2	3	1
10	1	3	29
11	4	0	24
12	3	1	1
13	2	1	1
14	1	1	1
15	1	1	1
16	1	1	1
17	1	1	1
18	1	1	1
19	1	1	1
20	1	1	1

136

do A
 Plan and Survey
 of the **Barnagh**, *West Michael.*
 The property of
Mr. John Cairne.
 By *Wm. Condit* January 1839.

A Plan & Survey of Piece of Land
in the Parish of Michael the Property
of Mr Lewis

Content
No 1 0.1.16
No 2 0.0.29
Road 0.0.3
Total 0.1.58

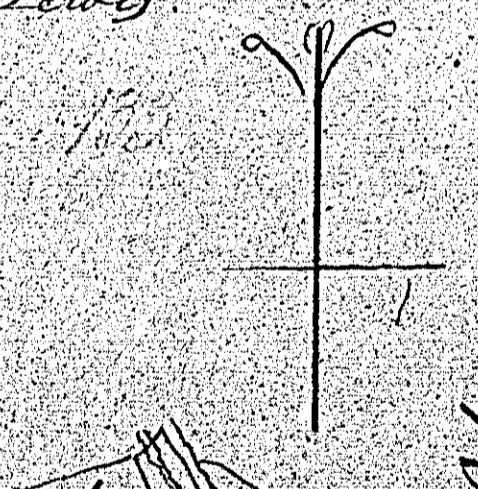

Scale of Chain to an Inch

133
H. J. J. J.

A Plan & Survey of a House & Garden
in the Parish of Michael the Property of
Mr Annallan

Content
House & 5 Poles
Road 3 Poles
Field & Poles

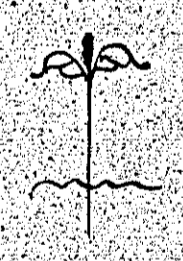

Scale of Chain to an Inch

135
H. J. J. J.

A Plan & Survey of Piece of Land
in the Parish of Michael the Property of
Miss Elyse Mills

Content
No 1 0.1.16
No 2 0.0.29
Road 0.0.3
Total 0.1.58

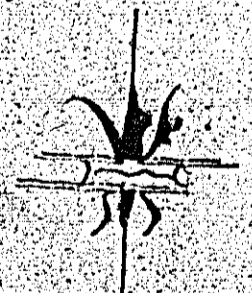

Scale of Chain to an Inch

137
H. J. J. J.

A Plan & Survey of The
 Clie-teen in the parish of
 Michael The property of
 Mr Moore By R. Kelly
 Aug^r 18th 1840
 138

Contents

No	A	B	C
1	1	3	33
2	0	1	36
3	2	1	11
4	2	1	39
5	2	1	37
6	1	2	36
7	2	3	33
8	3	2	40
9	2	3	29
10	4	0	39
11	0	3	35
12	2	0	32
Avenue House 3 1 3 12			
Gardens & Pastures 3 0 2 21			
Private Roads 0 2 21			
Rivulets 12			
<u>Total 51 0 25</u>			

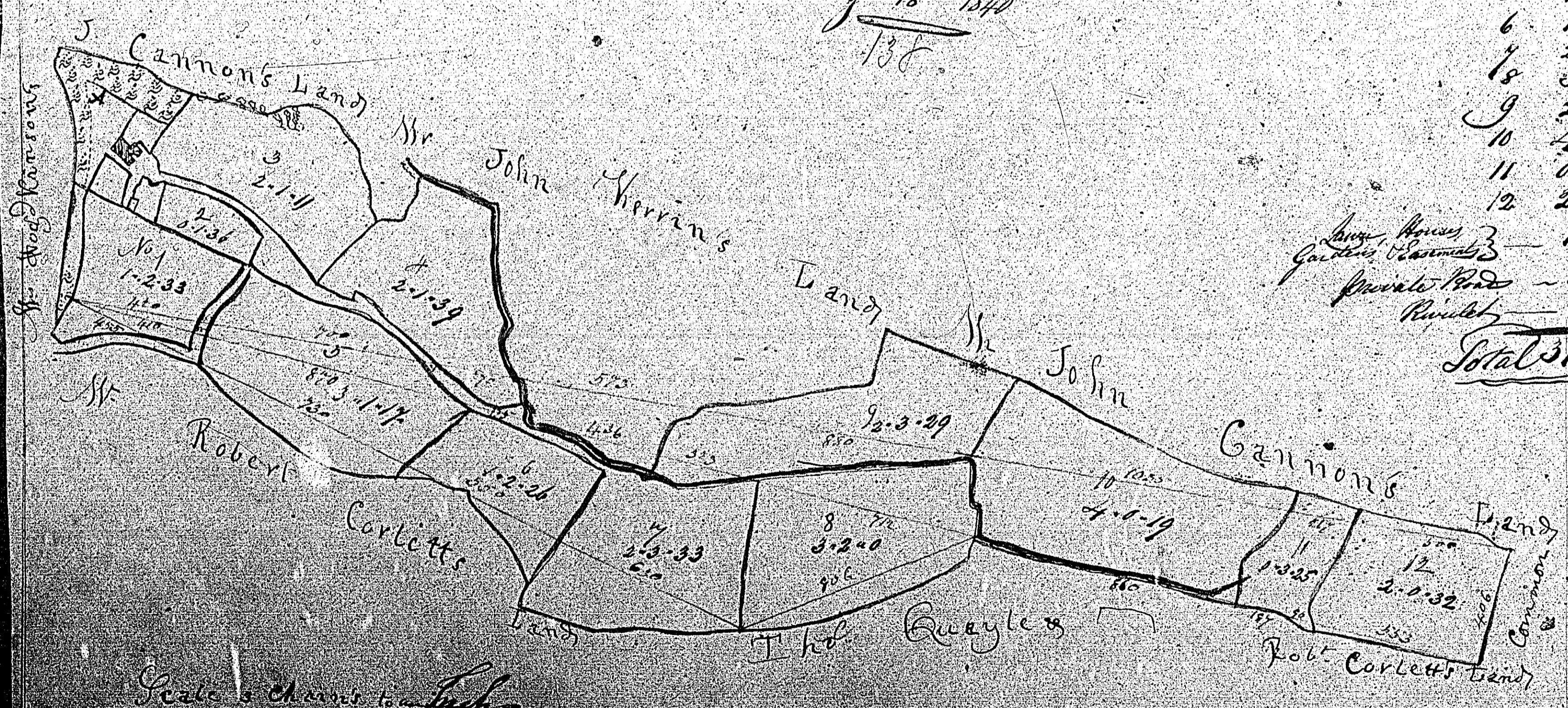

138

ISLE OF MAN GOVERNMENT: GENERAL REGISTRY

TITHE PLANS: PARISH OF MICHAEL

139 Original monotone

1.30

140 Original coloured

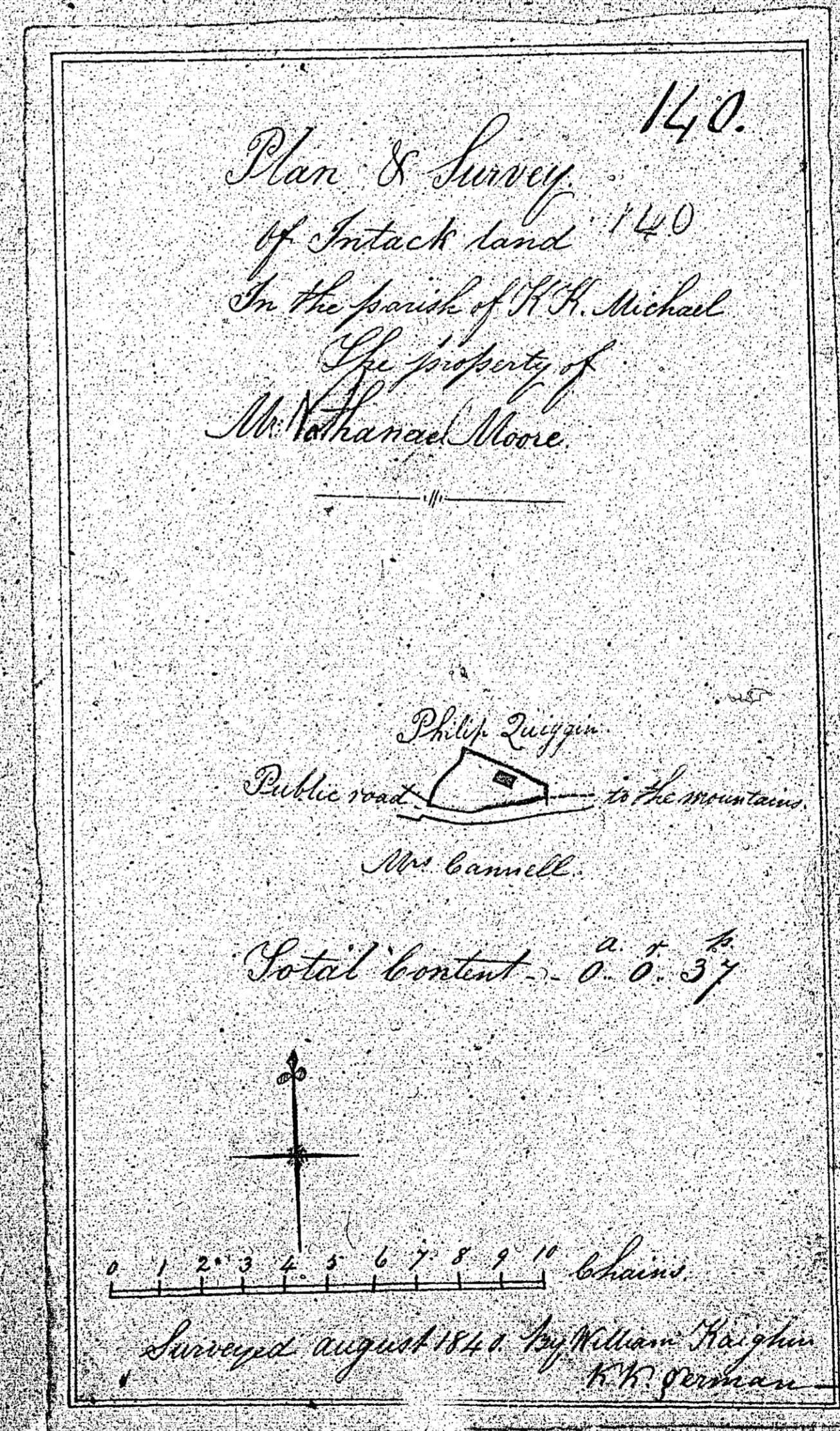
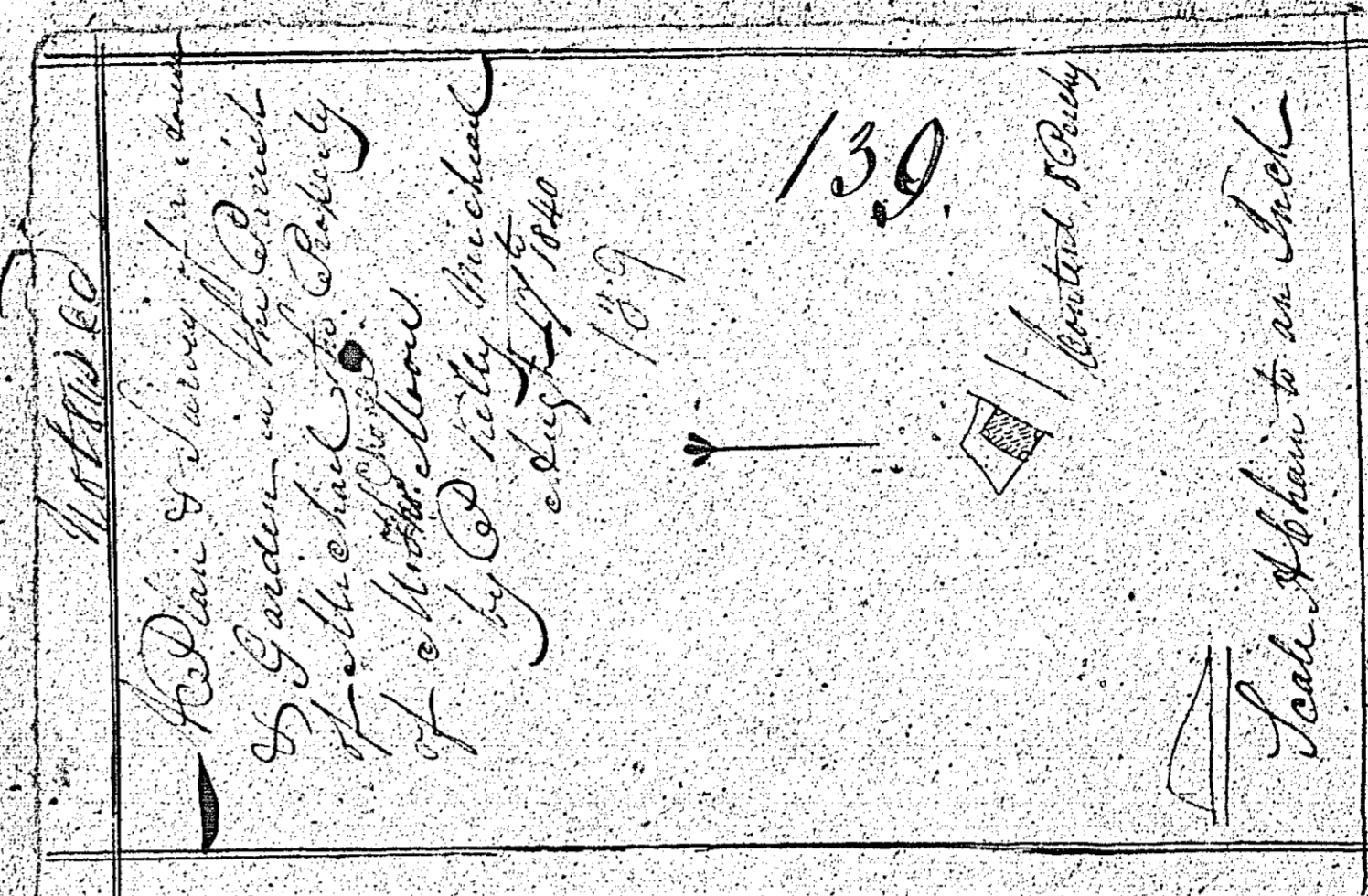

A Plan & Survey of
 Ballyknony in the Parish
 of Michael the property
 of Mr. Patrick Kiloon
 by Wm. Hayes Esq. July 9th
 1840



	Contents
1	0.2.24
2	3.3.31
3	5.2.33
4	0.3.27
5	1.2.1
6	5.0.5
7	5.1.16
8	4.3.32
9	3.3.19
10	3.1.36
11	2.2.33
12	2.2.36
13	1.2.24
14	3.2.14
15	1.2.21
16	2.2.31
17	4.2.15
18	2.1.0
19	1.2.30
	0.2.29
	2.1.11
	1.1.18
	10.3.30

171

Tho. W. Hayes
 Public Surveyor
 Ensign's Arms & Co.
 Glen Sorgan

