

Not used

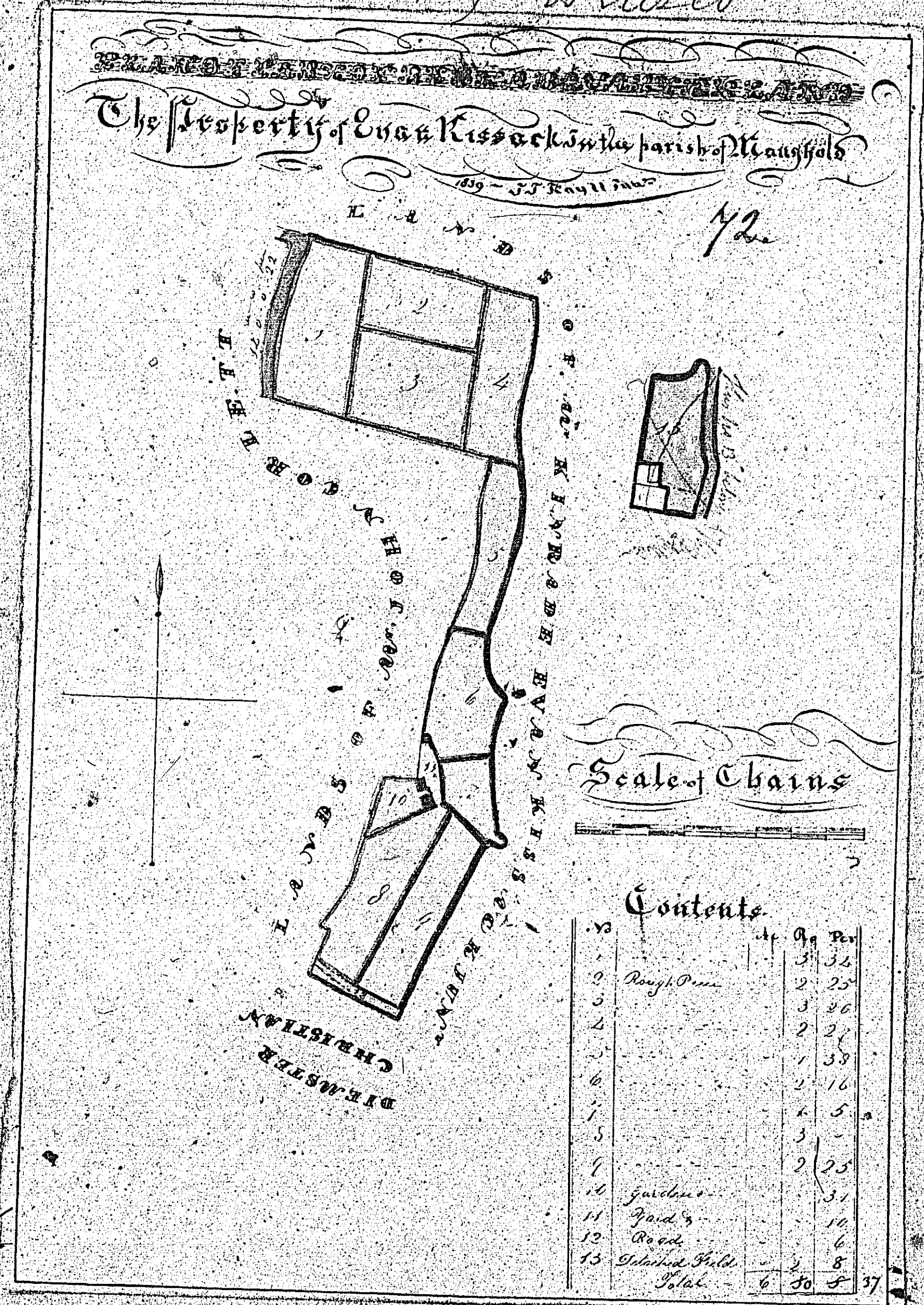

Plan of Part of Khengh Quarterland
The property of E van KISSACK Maaghold

Surveyed by J. HAYK Junr 1830

143

Scale Three chains to an Inch

Total Content 94.00 1/2 p.

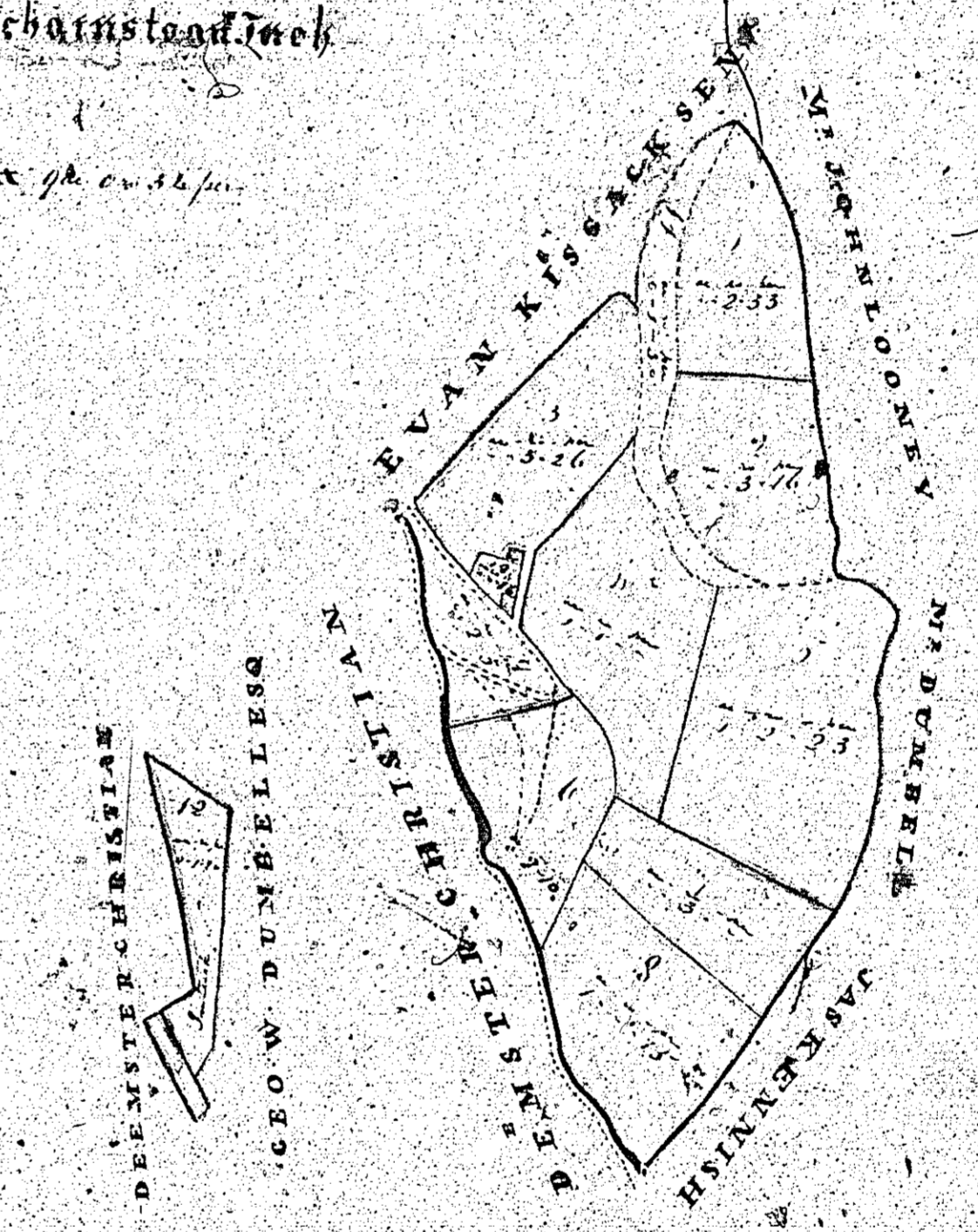

DEEMSTER CHRISTIAAN
GEO. W. DUMRELLER

Currahsam
in the parish of
Mauchild,
the property of
Robt. Hermode
and
John Kelly

M.L.

74

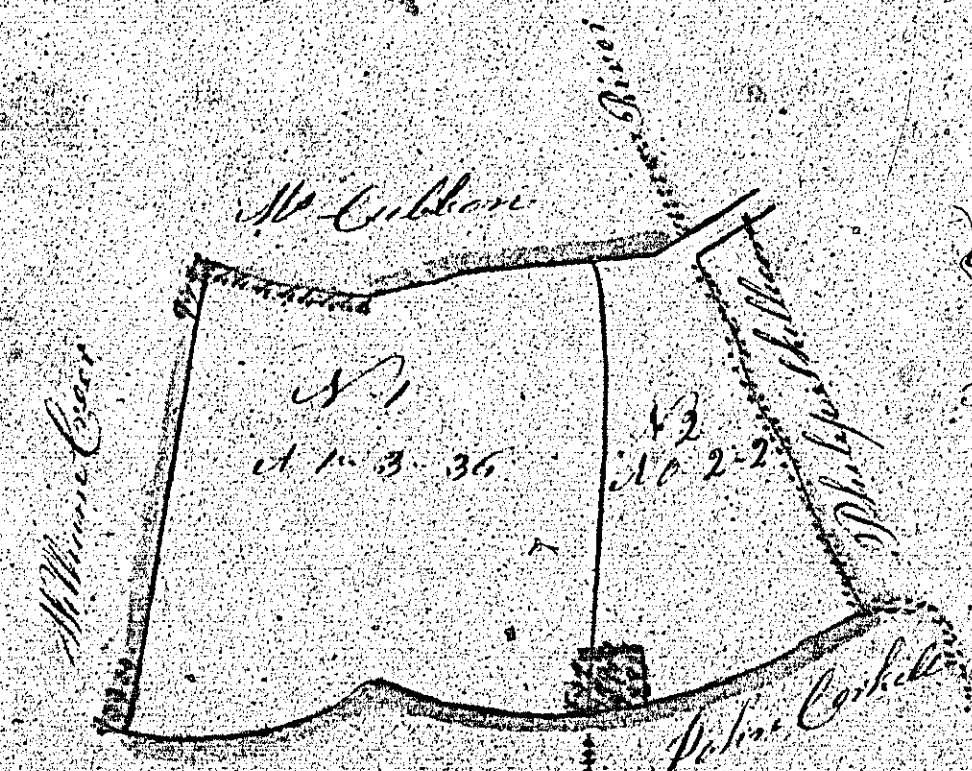

253 1.3.36
4- 1.3.36
2- 1.3.36
Total 2- 1.3.36

John Collier

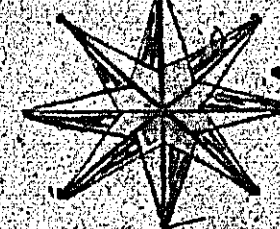

Scale
1 inch = 100 feet

Surveyed by
James Faragher and Thomas July 30 1839

45-8

Lot	Area	Acres
1	2	15
2	2	"
3	5	"
4	1	21
5	3	"
6	1	"
7	3	16
8	1	"
9	3	35
10	3	"
11	3	15
12	1	20
13	1	18
14	3	20
15	3	1
16	2	85
17	1	32
18	1	0
19	1	0
20	2	5
21	3	2
22	1	20
23	3	"
24	3	2
Sum	78	10

Green Road 0-3-32
 should be 1-0-0
 N. side
 on site 2-0-0
 boundary 0-0-11
 7-0-10

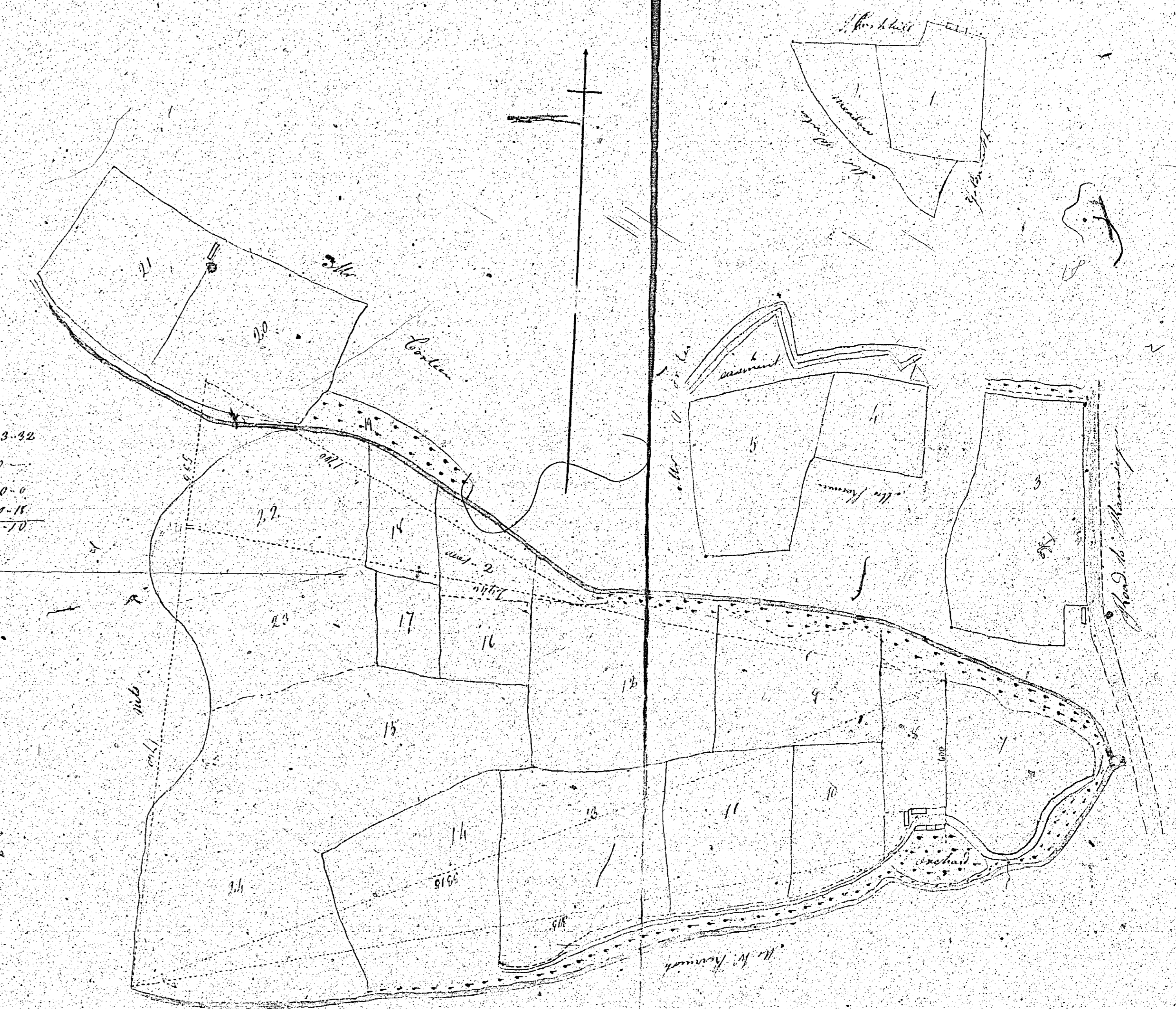

Plan and Survey
 of land in the quarter land
 of Ringquillan
 Glenstane 3.4.5.
 Mullageeey corner 86 1 2
 W. Maughob
 belonging to Mr. Daniel Korman
 by John Brown
 July 18th 1839

William Kermode
 Balliator of the Parish of
 Maughold's titheableland,
 by James Hoigier, schoolmaster
 August 27 1839.

76

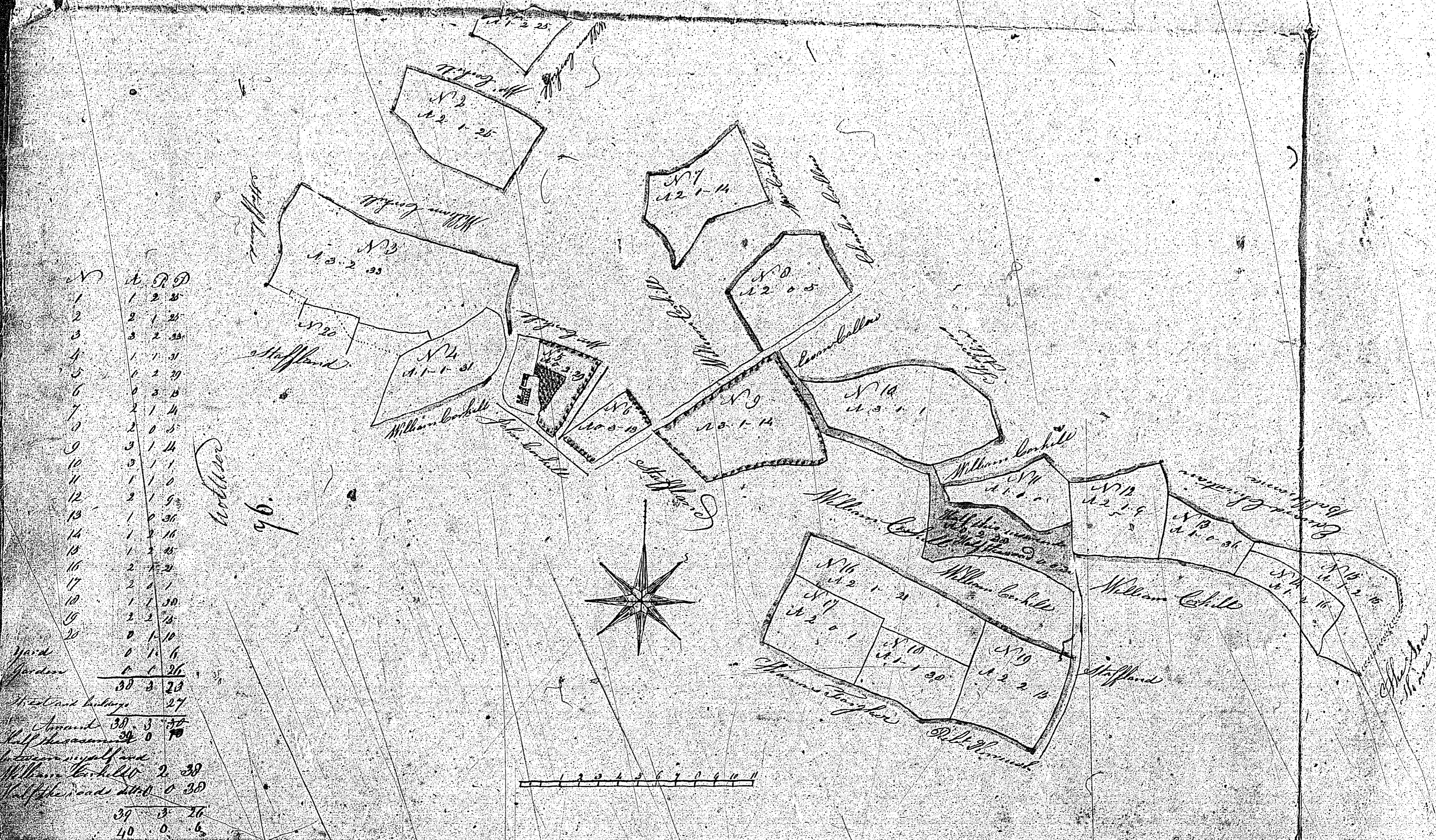

ISLE OF MAN GOVERNMENT: GENERAL REGISTRY
 TITHE PLANS: PARISH OF MAUGHOLD
 Original coloured 1:30

Plan and Survey of parts of the Estate of Ballin in the Parish of Kk
Naughold, the Property of William Keenish August 1829
also part of the Estate of Glen Shinn

77

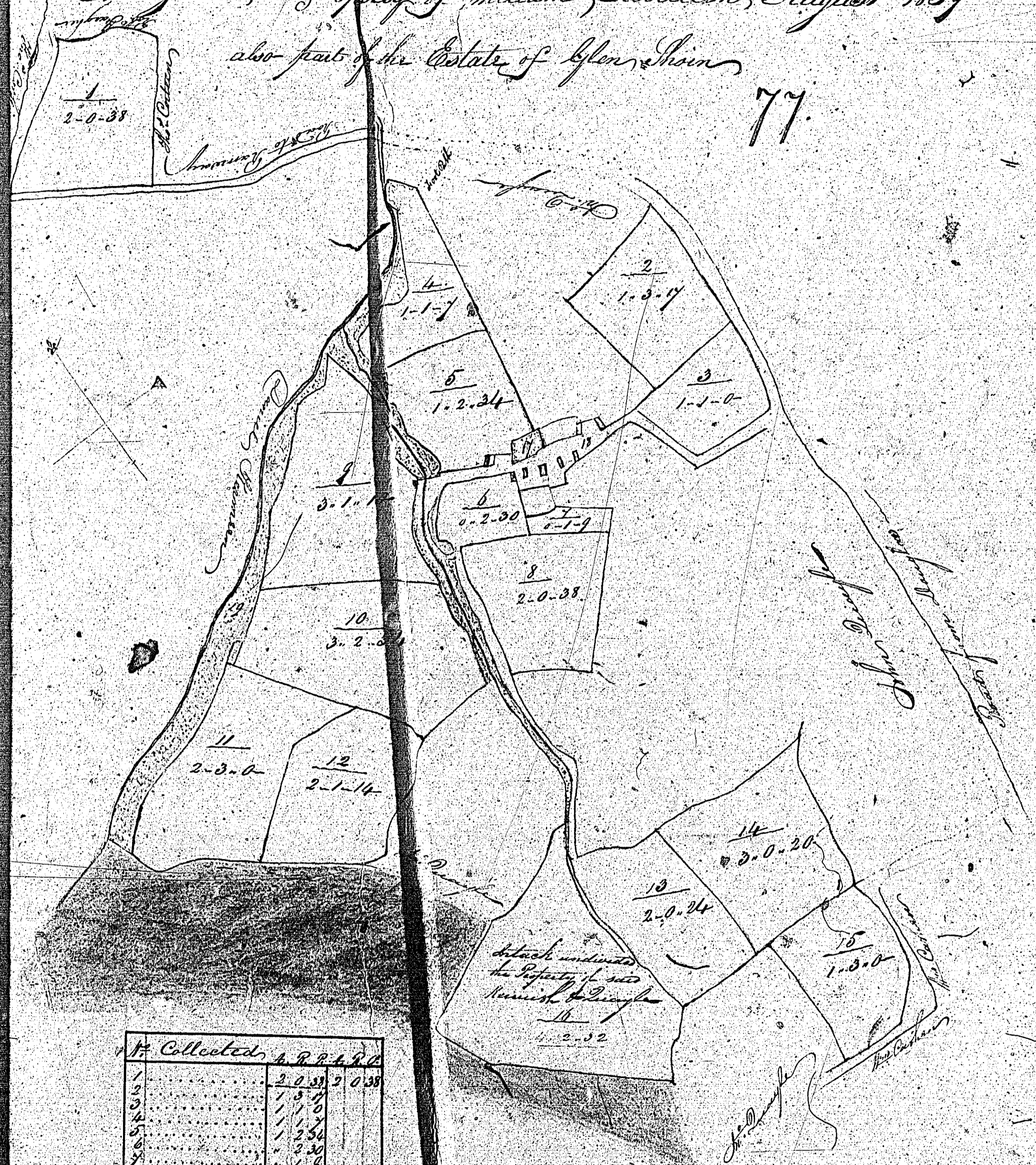

A Collected		
	1	2
1	2 0 38	2 0 38
2	1 3 0	
3	1 1 0	
4	1 2 0	
5	1 2 0	
6	3 0 38	
7	3 1 10	
8	3 3 36	
9	3 3 0	
10	3 1 14	
11	2 0 24	
12	3 0 30	
13	1 3 0	
14	2 1 10	3 10
15	2 1 10	3 10
16	2 1 10	3 10
17	2 1 10	3 10
18	2 1 10	3 10
Total	25 0 25	25 0 25

Scale three chains to an inch

Wm Keenish