

Mr Edward Christian

Bartholomew the parish of St. Andrew

1709

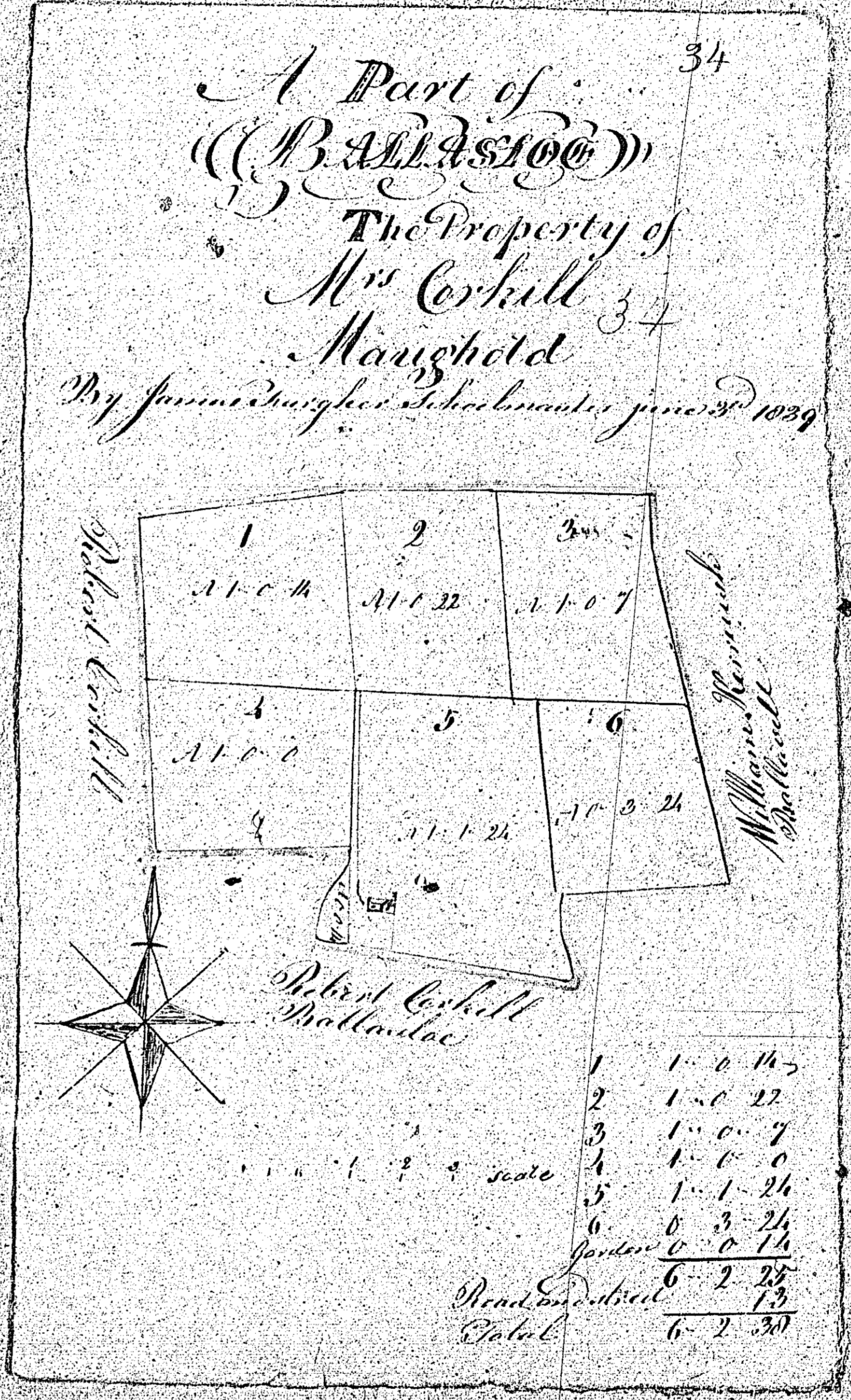
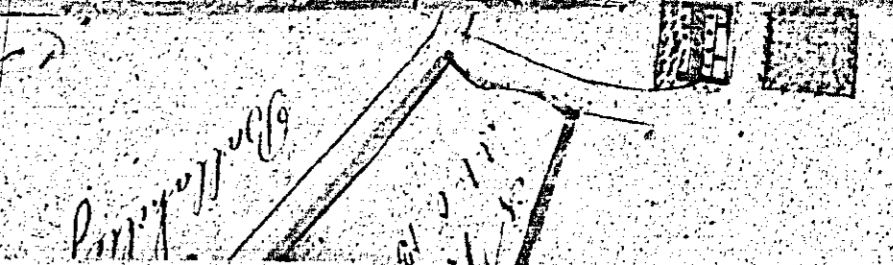

1	1-0-14
2	1-0-22
3	1-0-7
4	1-0-0
5	1-1-24
6	0-3-24
7	0-0-14
8	0-0-14
9	0-0-14
10	0-0-14
11	0-0-14
12	0-0-14
13	0-0-14
14	0-0-14
Sum	6-2-37
Sub	0-1-7
Total	6-2-30

Sum of
 the above
 Total 6-2-30

Mr Edward Christian

of the town of Marshfield

Witness

1834

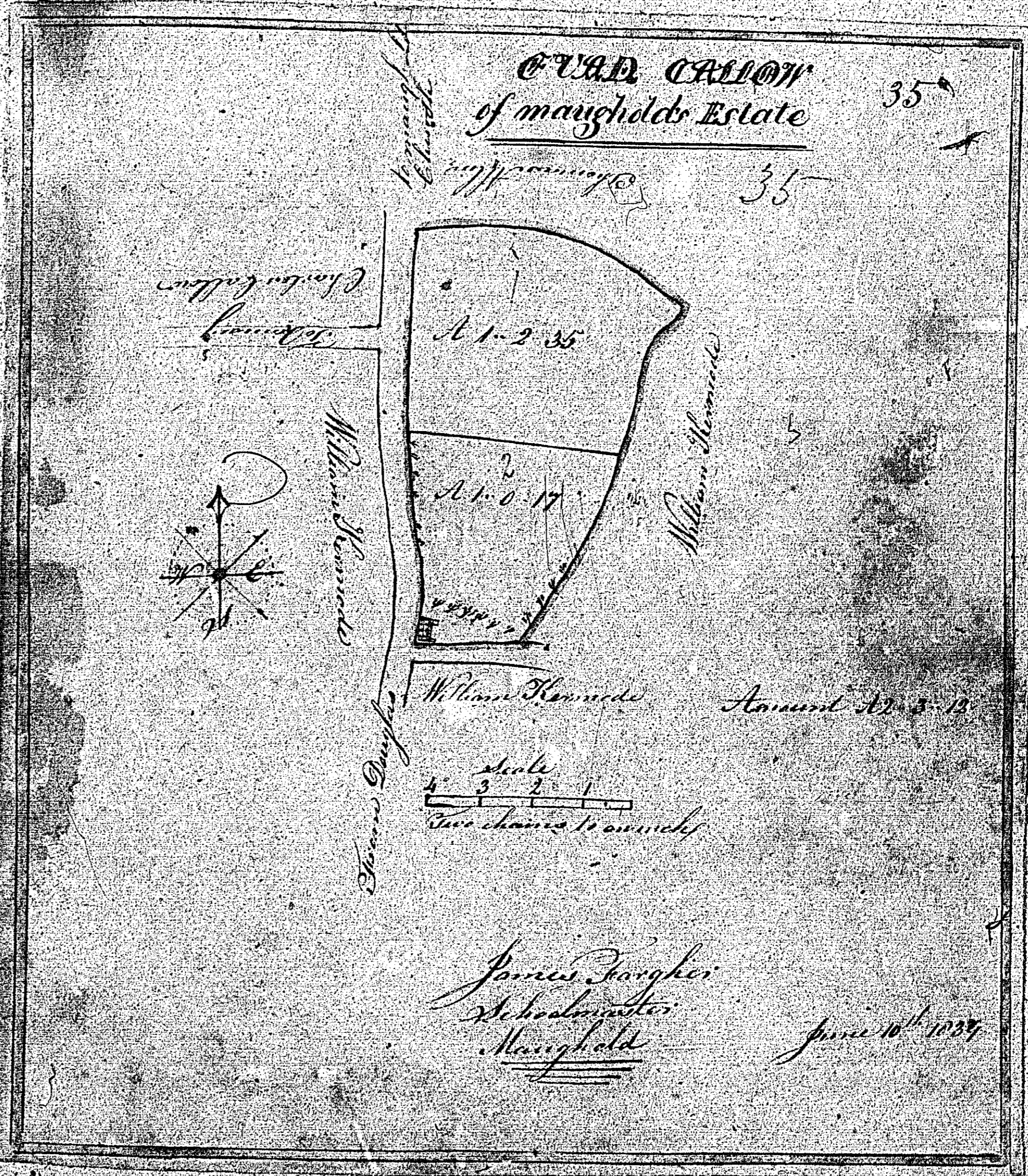

James Douglas
Surveyor

June 10 1834

Marshfield

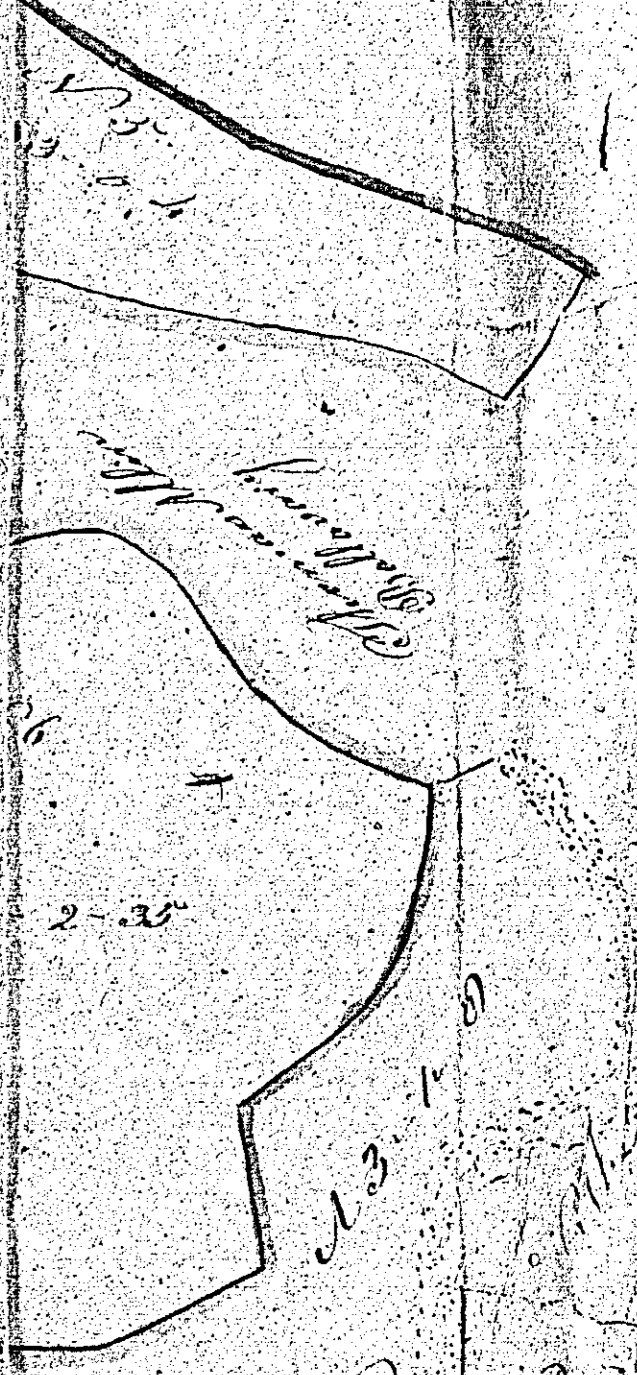

1	0	0
2	0	0
3	0	0
4	0	0
5	0	0
6	0	0
7	0	0
8	0	0
9	0	0
10	0	0
11	0	0
12	0	0
13	0	0
14	0	0
15	0	0
16	0	0
17	0	0
18	0	0
19	0	0
20	0	0
21	0	0
22	0	0
23	0	0
24	0	0
25	0	0
26	0	0
27	0	0
28	0	0
29	0	0
30	0	0
31	0	0
32	0	0
33	0	0
34	0	0
35	0	0
36	0	0
37	0	0
38	0	0
39	0	0
40	0	0
41	0	0
42	0	0
43	0	0
44	0	0
45	0	0
46	0	0
47	0	0
48	0	0
49	0	0
50	0	0
51	0	0
52	0	0
53	0	0
54	0	0
55	0	0
56	0	0
57	0	0
58	0	0
59	0	0
60	0	0
61	0	0
62	0	0
63	0	0
64	0	0
65	0	0
66	0	0
67	0	0
68	0	0
69	0	0
70	0	0
71	0	0
72	0	0
73	0	0
74	0	0
75	0	0
76	0	0
77	0	0
78	0	0
79	0	0
80	0	0
81	0	0
82	0	0
83	0	0
84	0	0
85	0	0
86	0	0
87	0	0
88	0	0
89	0	0
90	0	0
91	0	0
92	0	0
93	0	0
94	0	0
95	0	0
96	0	0
97	0	0
98	0	0
99	0	0
100	0	0

Amount between
James and Marshfield
to ditto
The above
Total

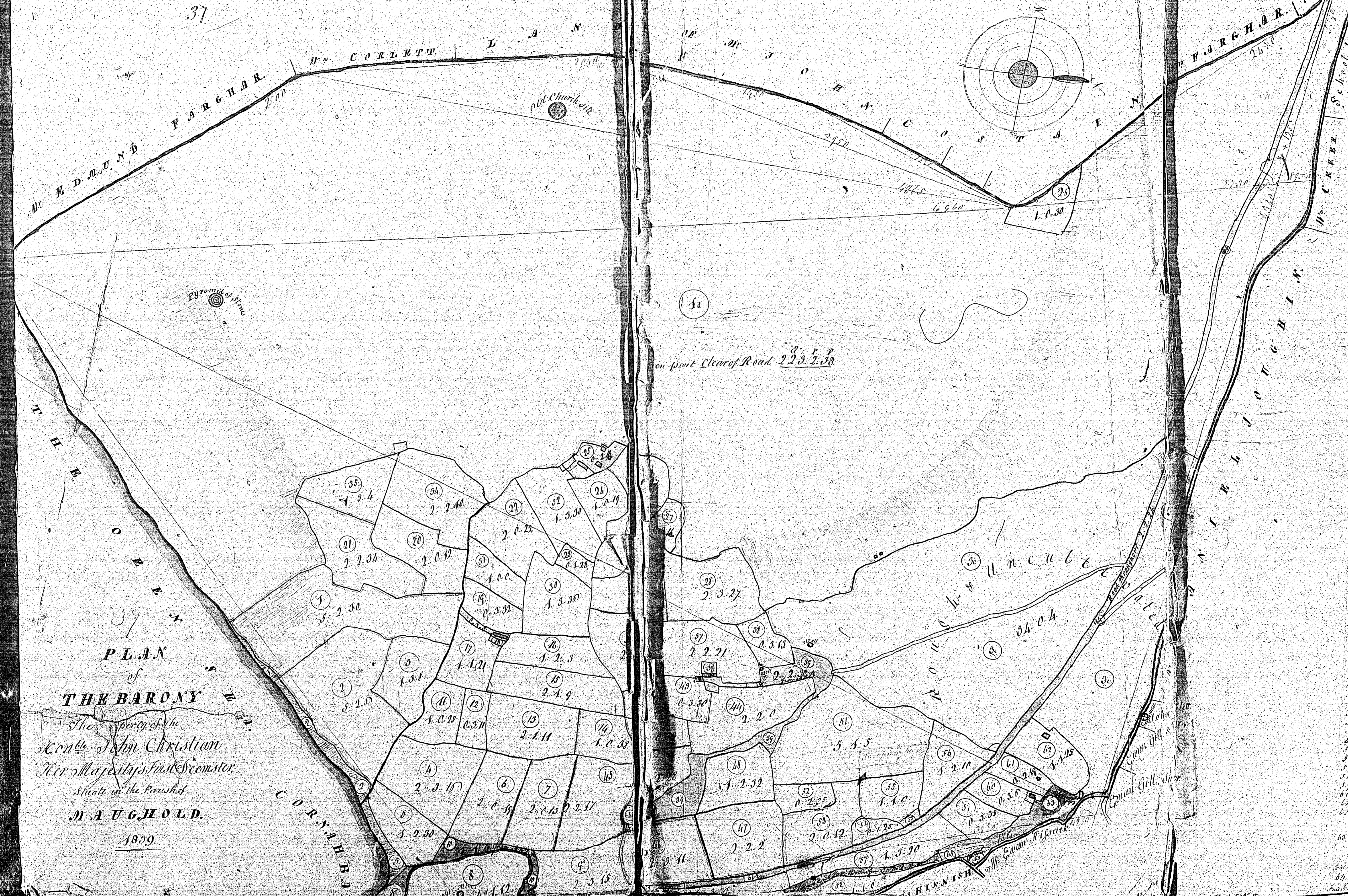

37
PLAN
 of
THE BARONY
 The property of the
 Hon^{ble} John Christian
 Her Majesty's first Comptrol:
 Steward of the Purches
MAUGHOLD.
 1839

HORIZONTAL CONTENTS

No.	Description	Area
1	Large open field	223 2 38
2	without the Gate	1 0 30
3	Enclosure	1 0 30
4	Rough uncultivated	1 0 4
5	part within the Gate	1 0 4
Total		228 3 32
6	green	2 2 36
7	green	1 3 6
8	green	1 3 6
9	green	2 3 26
10	green	1 2 16
11	green	2 1 19
12	green	2 1 19
13	green	2 1 19
14	green	2 1 19
15	green	2 1 19
16	green	2 1 19
17	green	2 1 19
18	green	2 1 19
Total		30 0 33
19	green	1 2 28
20	green	1 2 28
21	green	1 2 28
22	green	1 2 28
23	green	1 2 28
24	green	1 2 28
25	green	1 2 28
26	green	1 2 28
27	green	1 2 28
28	green	1 2 28
29	green	1 2 28
30	green	1 2 28
31	green	1 2 28
32	green	1 2 28
33	green	1 2 28
34	green	1 2 28
35	green	1 2 28
36	green	1 2 28
37	green	1 2 28
38	green	1 2 28
39	green	1 2 28
40	green	1 2 28
41	green	1 2 28
42	green	1 2 28
43	green	1 2 28
44	green	1 2 28
45	green	1 2 28
46	green	1 2 28
47	green	1 2 28
48	green	1 2 28
49	green	1 2 28
50	green	1 2 28
51	green	1 2 28
52	green	1 2 28
53	green	1 2 28
54	green	1 2 28
55	green	1 2 28
56	green	1 2 28
57	green	1 2 28
58	green	1 2 28
59	green	1 2 28
60	green	1 2 28
61	green	1 2 28
62	green	1 2 28
63	green	1 2 28
64	green	1 2 28
65	green	1 2 28
66	green	1 2 28
67	green	1 2 28
68	green	1 2 28
69	green	1 2 28
70	green	1 2 28
71	green	1 2 28
72	green	1 2 28
73	green	1 2 28
74	green	1 2 28
75	green	1 2 28
76	green	1 2 28
77	green	1 2 28
78	green	1 2 28
79	green	1 2 28
80	green	1 2 28
81	green	1 2 28
82	green	1 2 28
83	green	1 2 28
84	green	1 2 28
85	green	1 2 28
86	green	1 2 28
87	green	1 2 28
88	green	1 2 28
89	green	1 2 28
90	green	1 2 28
91	green	1 2 28
92	green	1 2 28
93	green	1 2 28
94	green	1 2 28
95	green	1 2 28
96	green	1 2 28
97	green	1 2 28
98	green	1 2 28
99	green	1 2 28
100	green	1 2 28

Note: The contents of the above list are taken from the original survey of the barony, and are not to be taken as a final account of the land, as the same may have since been altered by various means.

Handwritten notes at the top of the left page.

*Intack Property in Maugholt
belonging to William Orer, July 1839.*

38

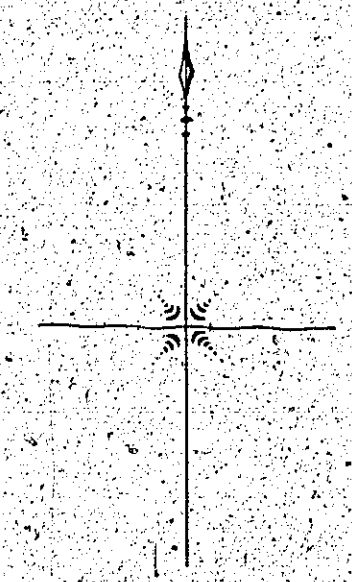
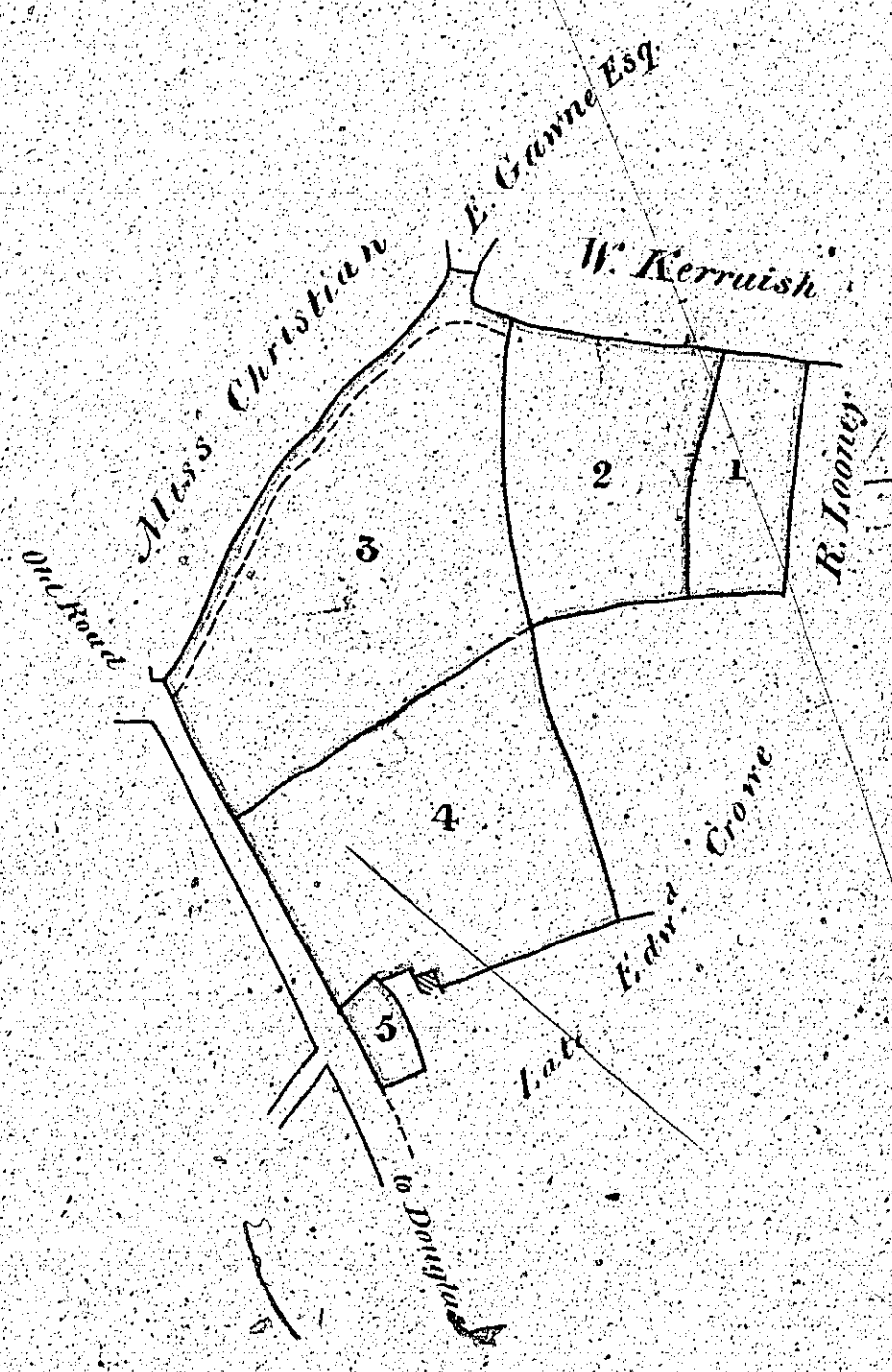

Contents

No. 1	0, 2, 6
2	1, 3, 32
3	2, 1, 31
4	1, 3, 26
5	0, 0, 9
6	3, 27

Proportion of Public Road ... 0, 5, 25

Mary Mathew & Thomas Surryns.

Handwritten text at the top of the left page, possibly a title or reference.



The property of
Edward Cross
situate in the parish of
Marefield

39

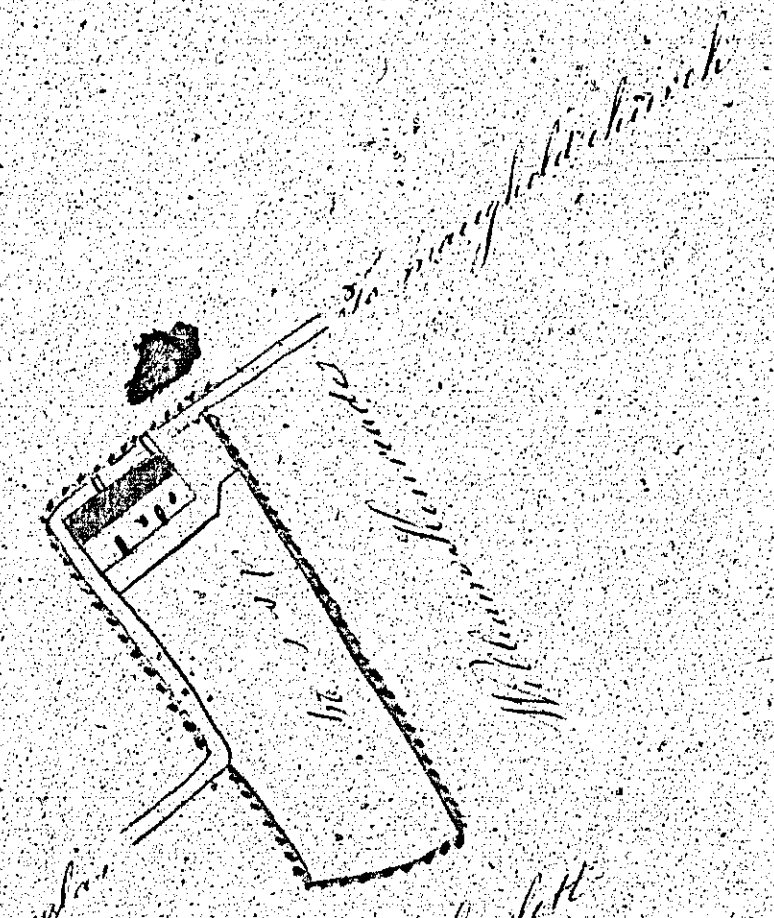
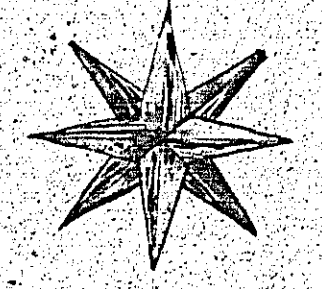

Handwritten label pointing to the left side of the building sketch.

Handwritten label pointing to the right side of the building sketch.

Handwritten text: A scale of chains

Handwritten text: A scale of chains

Handwritten text: James Douglas Surveyor Marefield March 9th 1841