

PLAN
of the Estate of
GRANANE,

Parish of Lonan
the property of

J. J. MOORE, ESQ.

From a Survey by B. & S. Smyth

dated on 4th Apr 1824

copied by John Goldsmith

1840

Volume 192

192

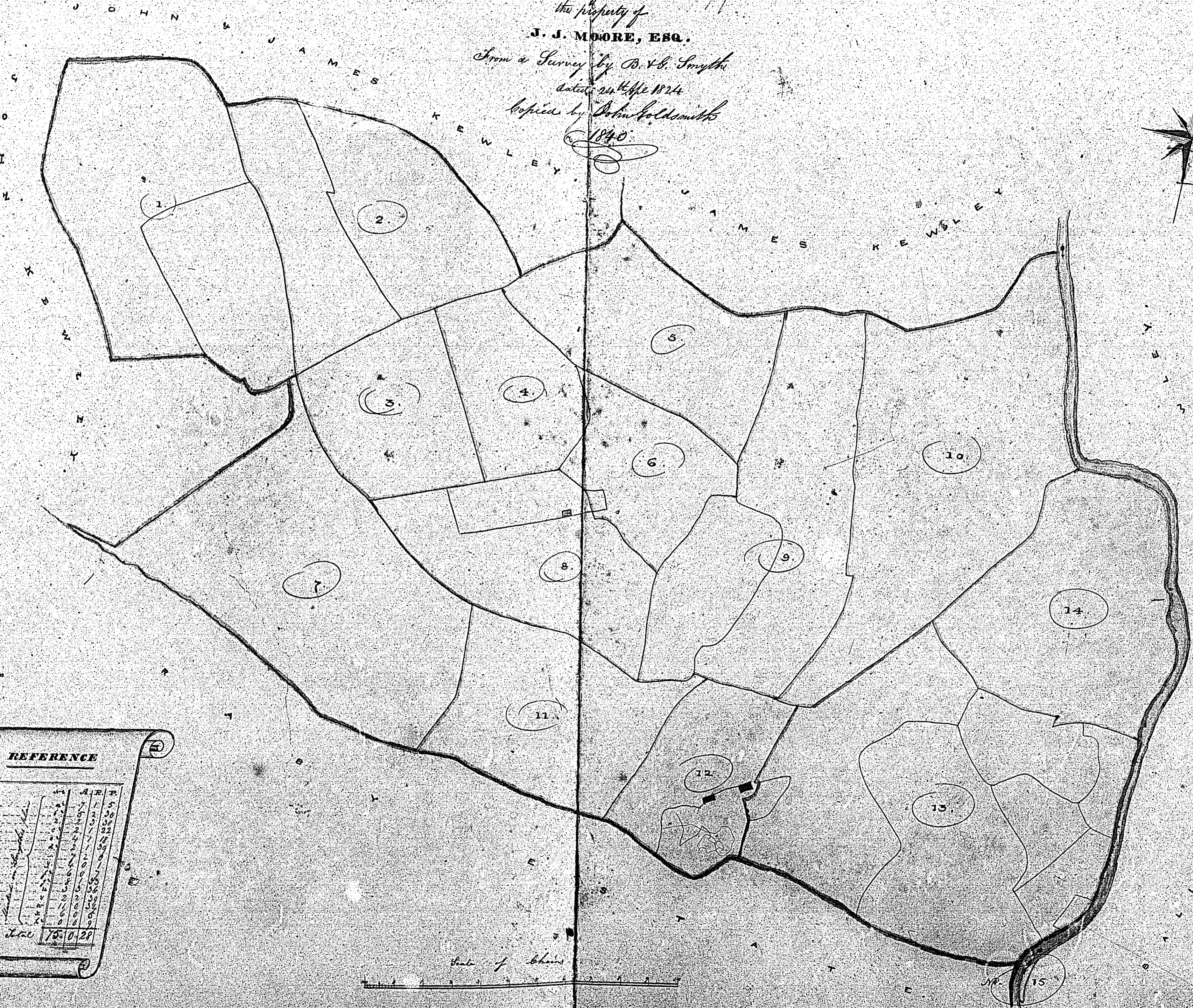

REFERENCE

NO	AC	R	P
1	1	1	5
2	1	1	5
3	1	1	5
4	1	1	5
5	1	1	5
6	1	1	5
7	1	1	5
8	1	1	5
9	1	1	5
10	1	1	5
11	1	1	5
12	1	1	5
13	1	1	5
14	1	1	5
15	1	1	5
Total 75 10 28			

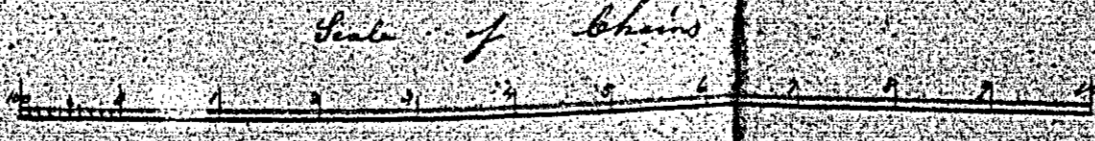

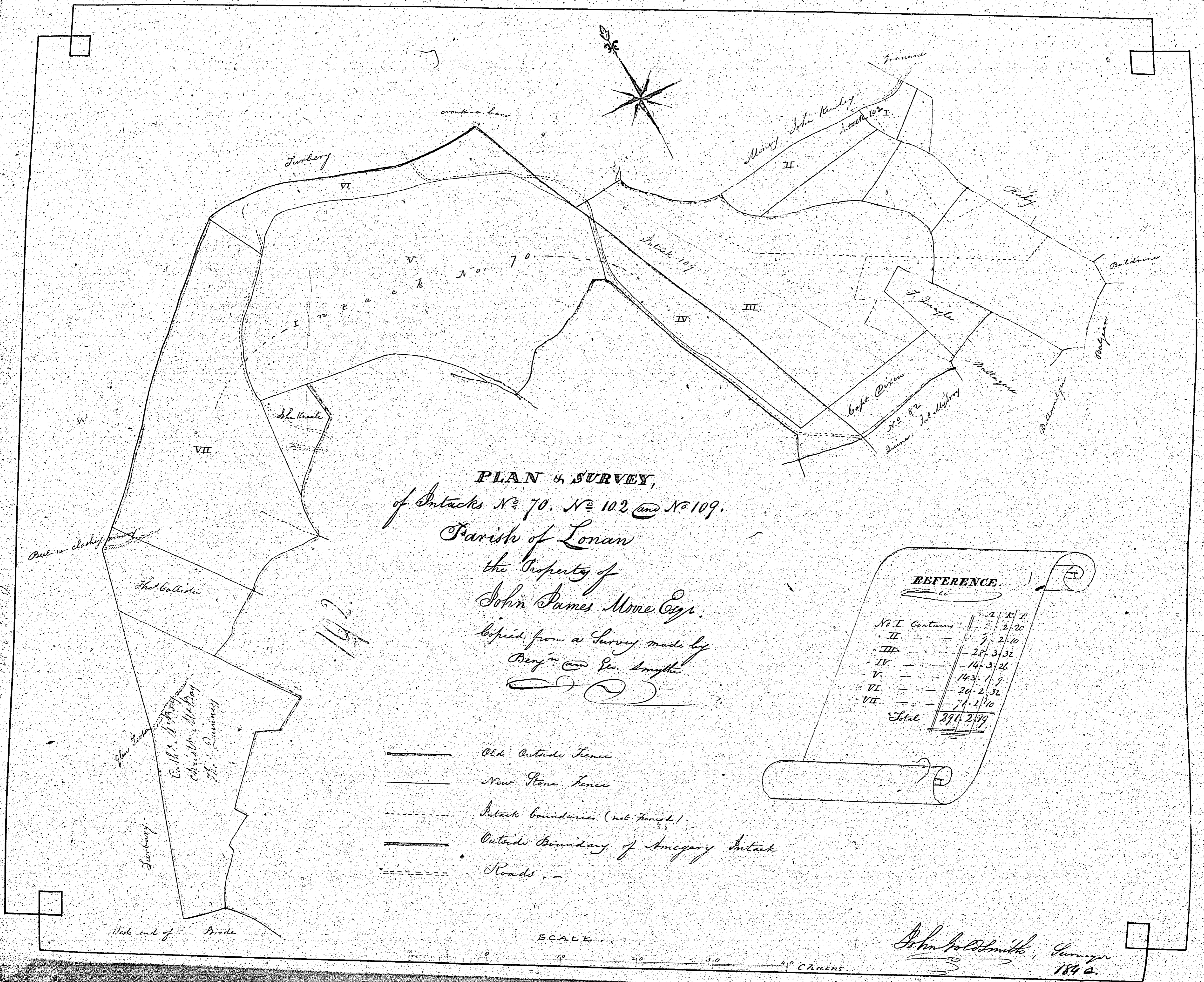

T H O M A S K E L L Y W I L L I A M C A L L O W ' S L A N D

Over

192

A. R. P.
Contents 38.0.16



280 Marks Yards

J O H N & J A M E S K E W L E Y

600 Marks Yards

T H E C O M M O N

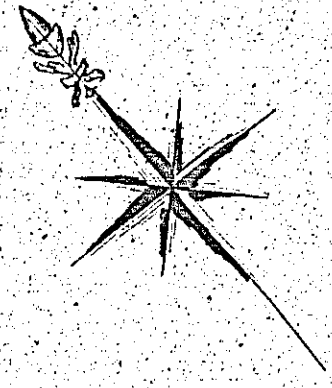

Plan of an Outack, by Survey dated 15 July 1724,
In the Parish of LONAN the Property of John Fox Moore Esq.

Scale 2 bar ins to an Inch

John Goldsmith, Surveyor
1740

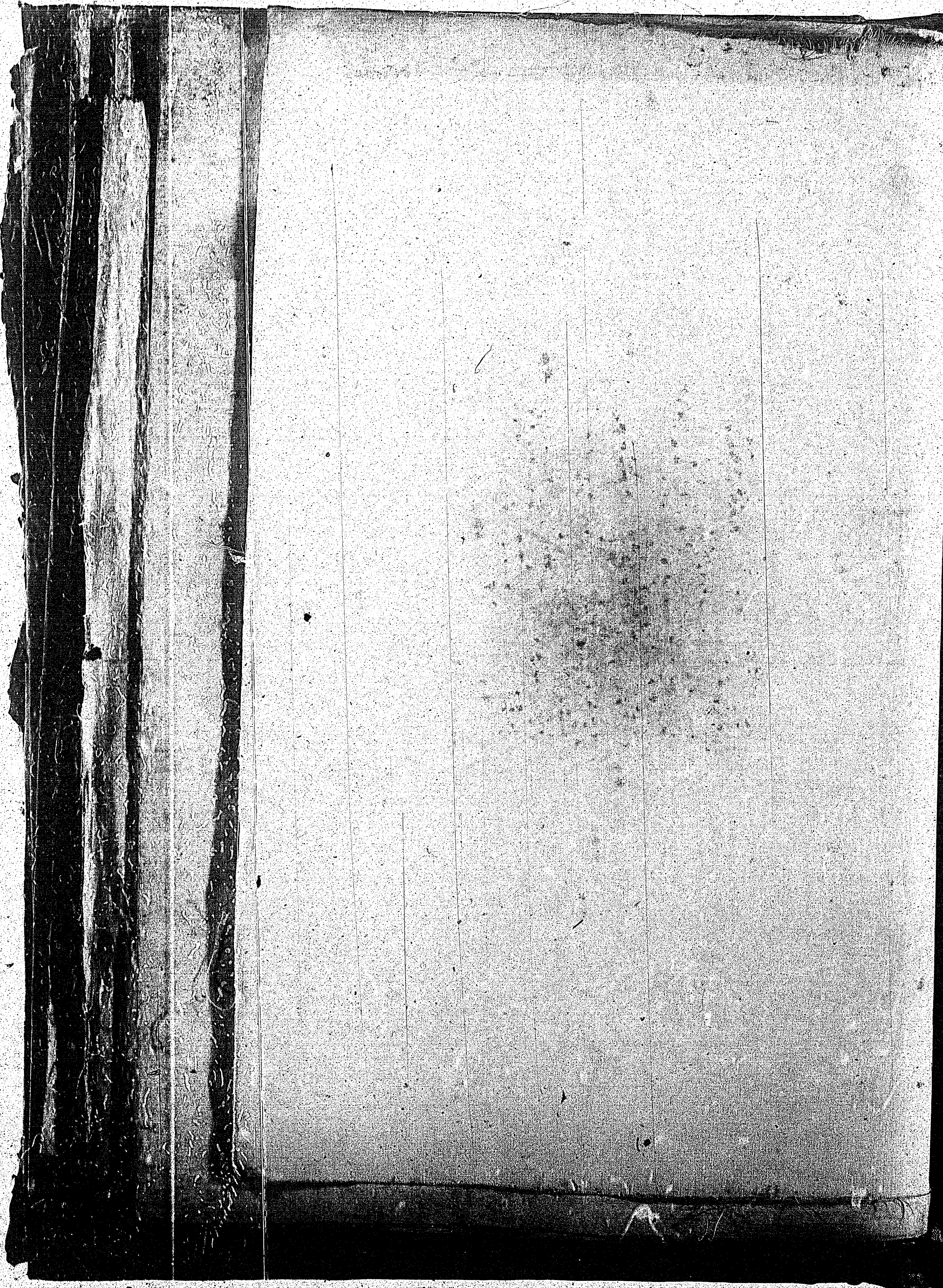

193

Journal
of the
The
The

Content of page 1

1844

Journal
of the
The
The

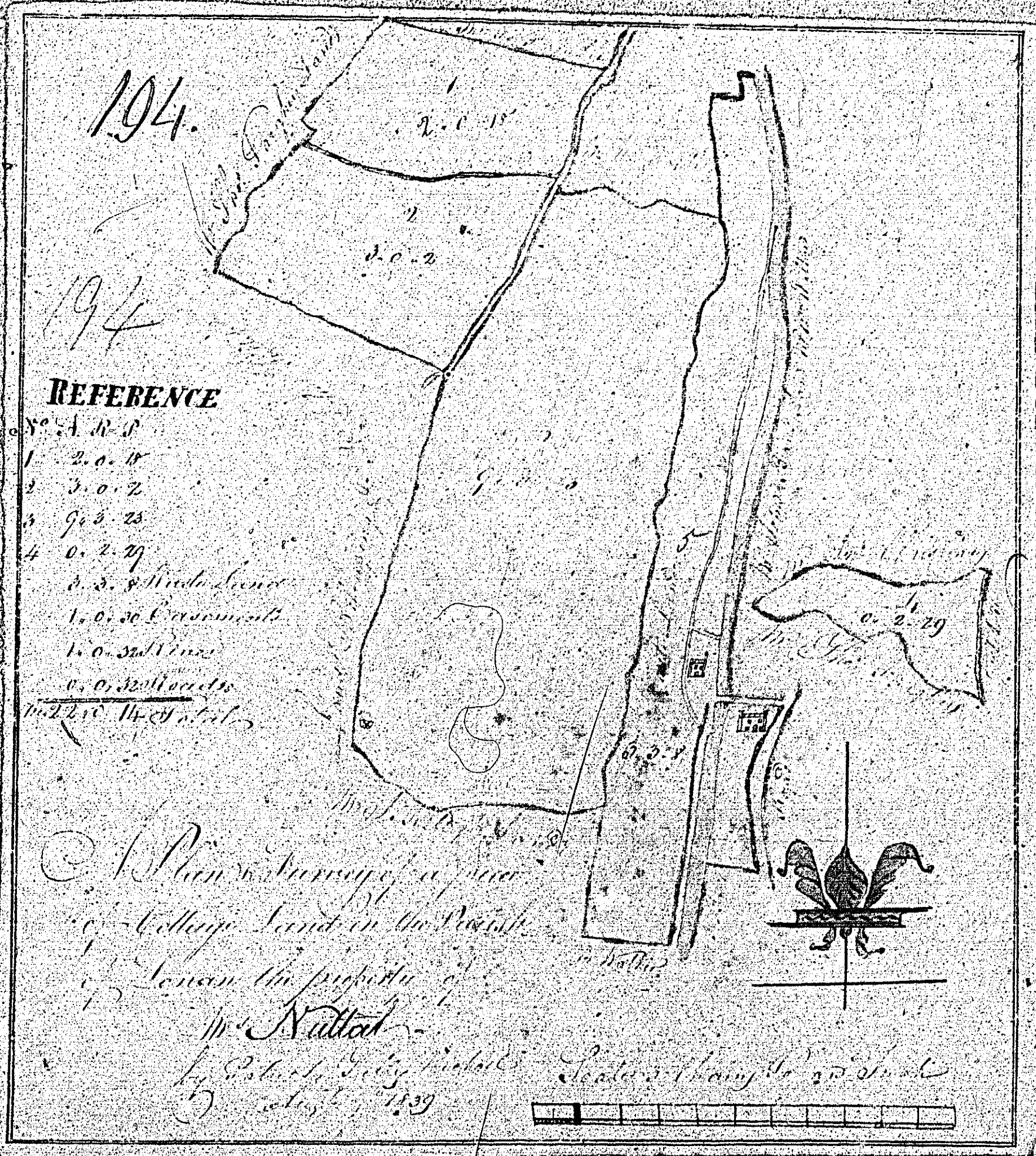

194.

194

REFERENCE

- 1. 2. 0. 11
- 2. 3. 0. 2
- 3. 9. 2. 25
- 4. 0. 2. 27
- 5. 0. 2. 27
- 6. 0. 2. 27
- 7. 0. 2. 27
- 8. 0. 2. 27
- 9. 0. 2. 27
- 10. 0. 2. 27

*C. A. Plan & Survey of a piece of
 Village Land in the Parish of
 St. Andrew the Apostle of
 the City of London
 by
 M^r Nuttall
 Surveyor
 in the Year 1789*

Scale of Lengths 200 ft.

Not used

5-1-0

*Survey of the
 Village of St. Andrew*

Volume
195.

A New Survey of Ballacogh
with Inland Land in the Parish of
Lower the Property of
Mr Philip Duffin
by Patrick Kelly & Michael James
1839

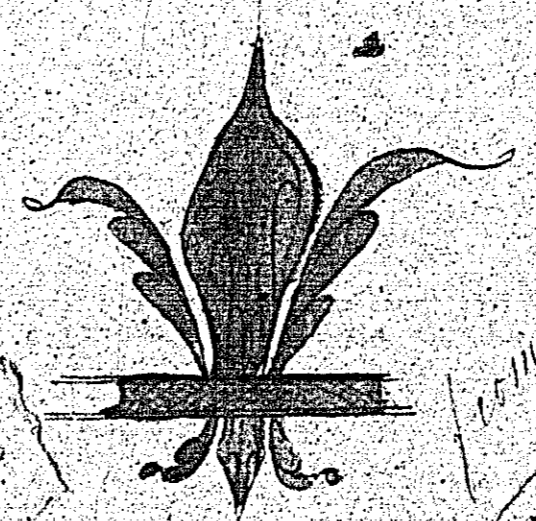

- Reference
- | | |
|----|---------|
| 1 | 5.3.28 |
| 2 | 3.1.9 |
| 3 | 4.3.19 |
| 4 | 1.3.3 |
| 5 | 5.1.26 |
| 6 | 1.2.34 |
| 7 | 1.0.28 |
| 8 | 2.1.15 |
| 9 | 2.2.36 |
| 10 | 2.1.35 |
| 11 | 0.2.29 |
| 12 | 2.3.2 |
| 13 | 3.1.28 |
| 14 | 3.1.18 |
| 15 | 12.0.11 |
| 16 | 1.0.9 |
| 17 | 1.2.27 |
| 18 | 1.1.20 |
| 19 | 56.2.4 |

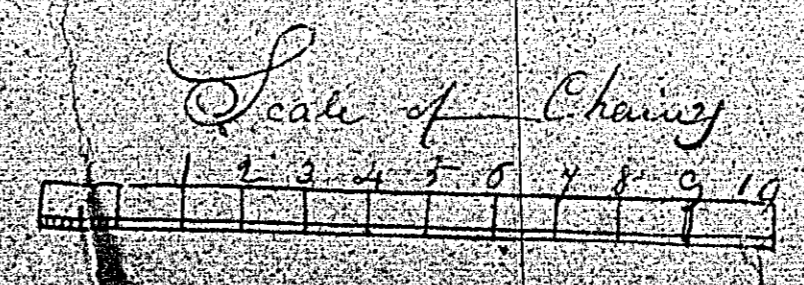
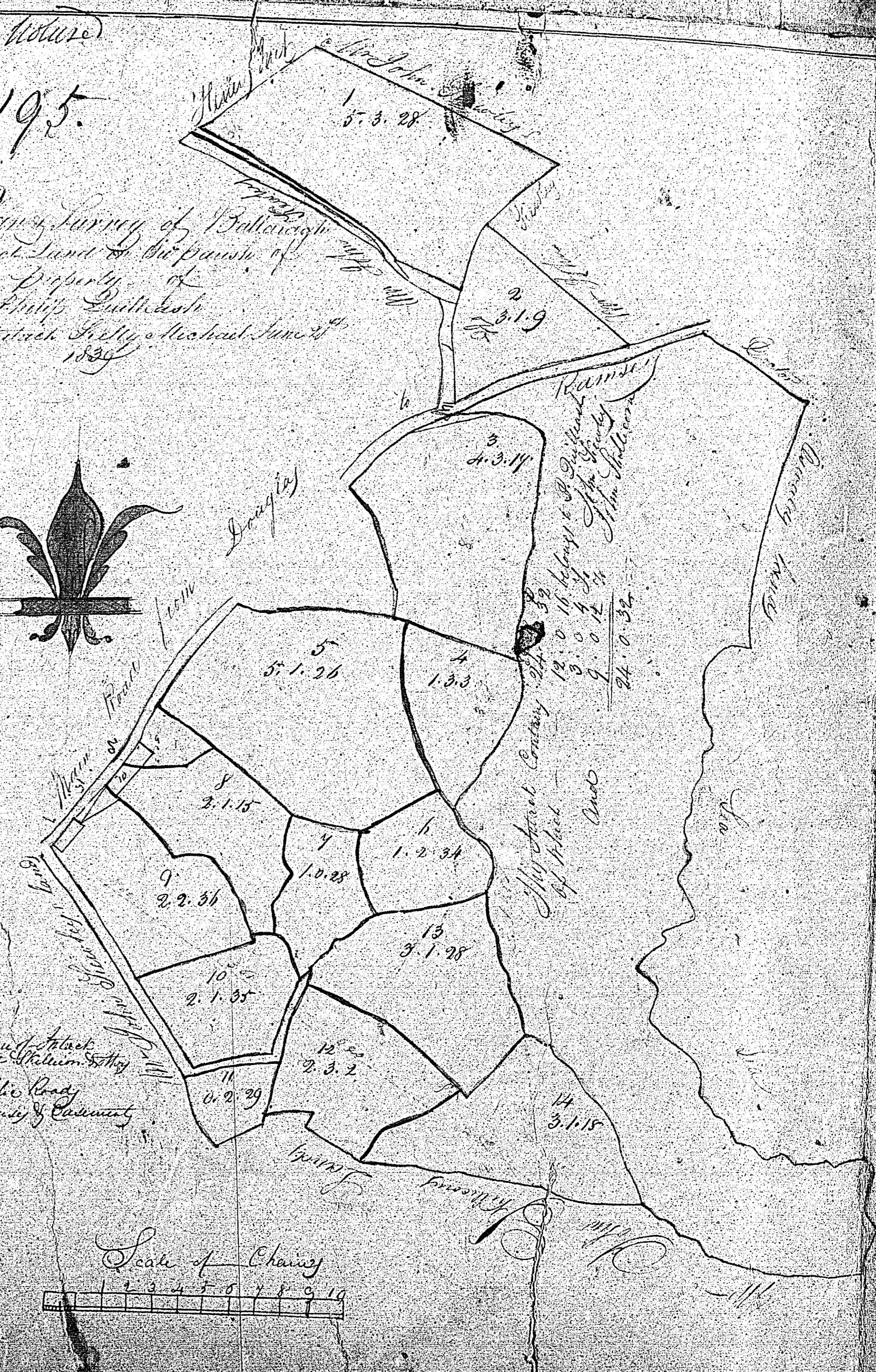

11
143