

Office
London

Returned

Survey
of a house and garden 166
in the village of Looe
Somerset
the property of
Mr William Lunn
Content 1 Aood
Scale
Three chains to an inch
James Spang

ISLE OF MAN GOVERNMENT: GENERAL REGISTRY

TITHE PLANS: PARISH OF LONAN

Original monotone

1:30

North

167

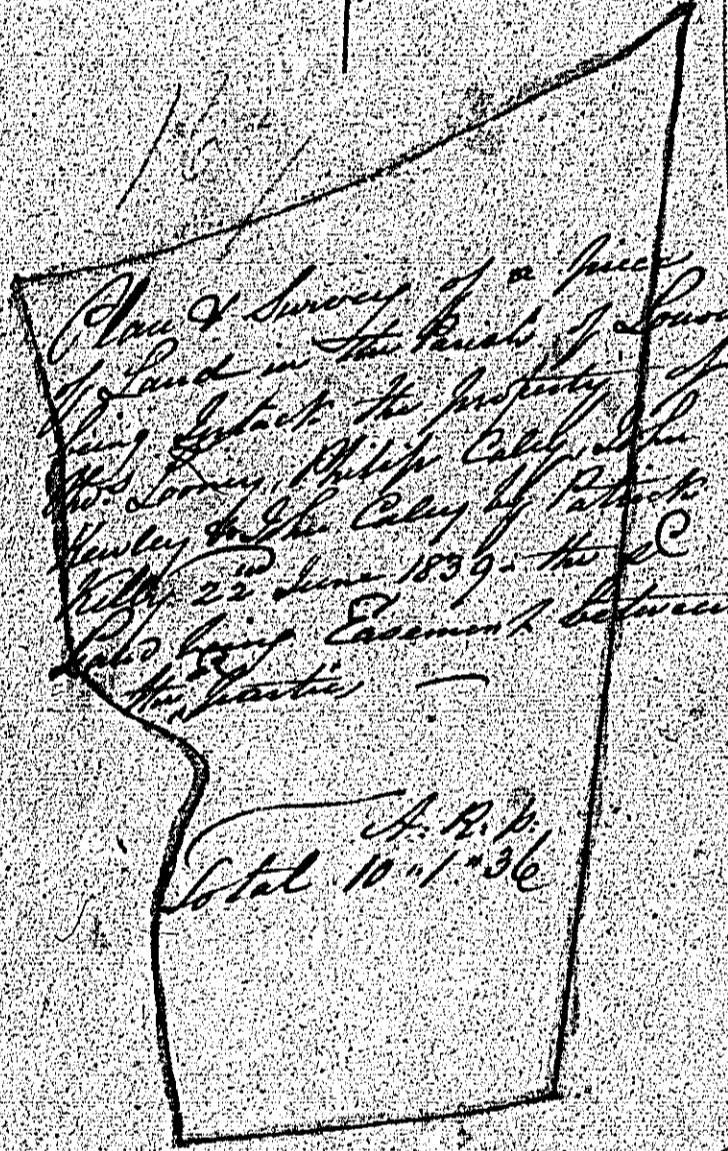

Plan & Survey of a piece
 of Land in the Parish of St. Louis
 being subject to the jurisdiction of
 the Survey of the City of St. Louis
 under the Order of the Council
 of the 22nd June 1839. The
 said land is bounded between
 the parties

J. B. P.
 Oct 10 - 1836

Scale of Chains to an inch

168.

A Plan & Survey of a piece of
College Land in the Parish of Louisa
the property of Mr John Lane
of St Albans, Hertfordshire
D. 1713

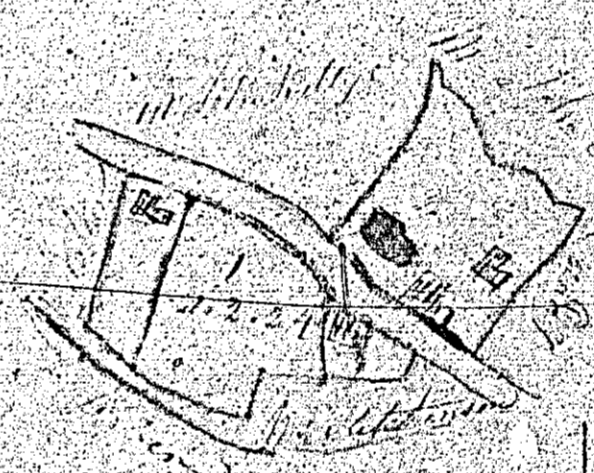

Contents	
No	of Acres
1	0. 2. 24
2	0. 0. 18
3	0. 0. 30
4	0. 0. 14
5	0. 0. 00

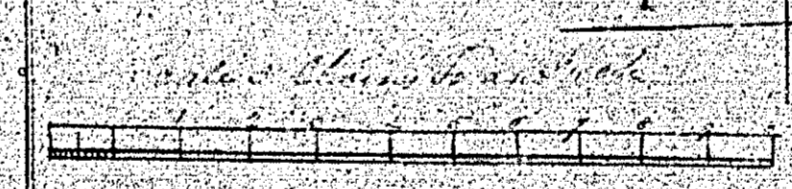

0

168

A Plan of a parcel of
 Village Land in the Parish of *Lower*
 the property of *Mr John Stone*
 of *St. Peter's* in the County of *Down*

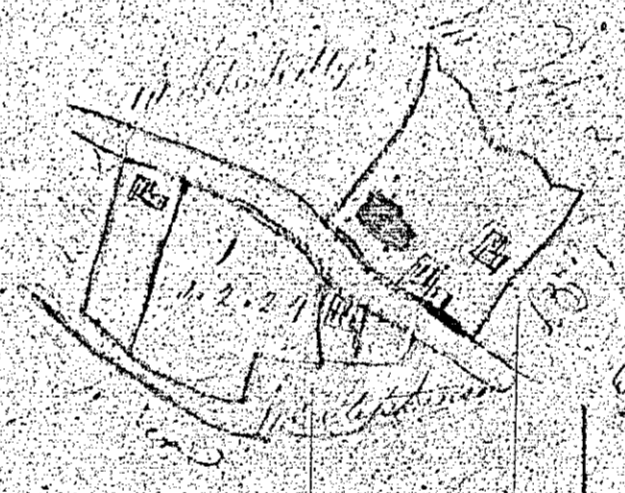

County	Down
Parish	Lower
Area	0. 2. 24
Other	0. 0. 18
Area	0. 0. 30
Area	0. 0. 14
Area	0. 0. 0

Scale of 100 Yards
 0 10 20 30 40 50 60 70 80 90 100

A Plan of a Survey of a House 150
Garden in the parish of
Linnah the property of
The Hon. the Earl of
by John Duncanson Esq
July 10th 1755

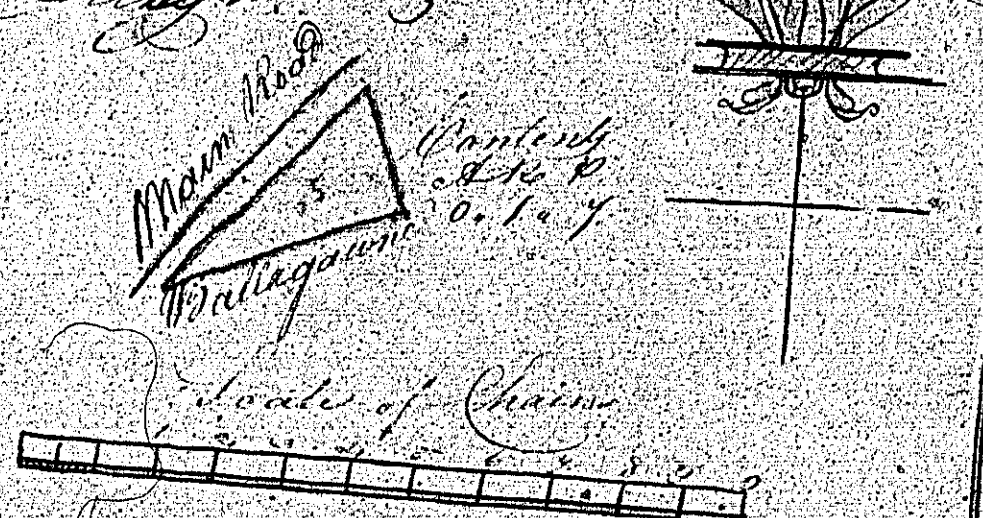

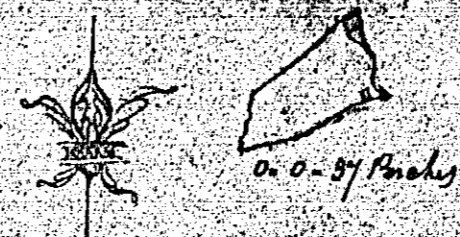

Co. of Mass.

170.

A plan survey of a tract
of land in the parish of
Lynn the property of
Mr John Lawson

by P. Kelly Michael
July 27th 1809
John H. [unclear]

