

ISLE OF MAN GOVERNMENT: GENERAL REGISTRY

TITHE PLANS: PARISH OF LONAN

Original coloured (decorative)

1:30

Water

There is no plan
numbered 104

Noticed

Survey
of part of the Estate of
Lynleigh
Hart Lion on
the property of
Mrs John Green 105.

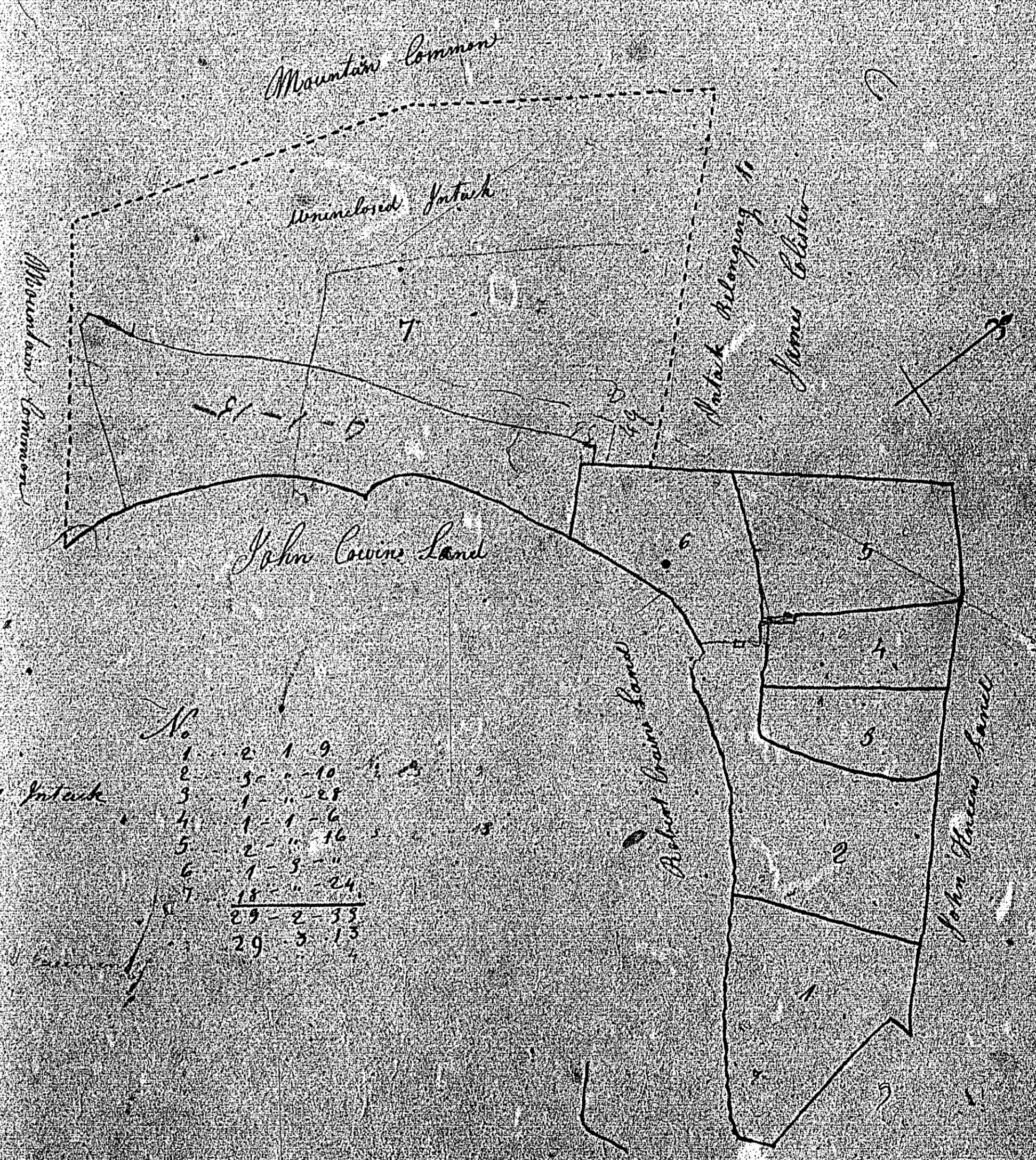

No.	1	2	3	4	5	6	7
all pasture	2	1	9				
	30	10	15				
	1	1	28				
	1	1	16				
	2		16				
	1	3					
	13		24				
	29	3	15				

Scale
1 inch = 100 yds

15th July 1857
Surveyed by me
James Green
John Green

Survey 106.
 of part of the estate of
 Oylough
 Clerk Lonan
 the property of
 Mr John Hurin
 L. Hurin

No.	A.	R.	P.
all	1	7	2 24
part	2	5	1 8
total	3	12	3 32



Scale
 1 inch = 100 feet

13th July 1835
 Surveyed by me
 James Gray
 Clerk Lonan

107 & 108

PLAN

OF THE ESTATE OF

EAST BALDOON,

SITUATED IN THE PARISH OF LONAN,

The Property of Mr. James Kewley,

1837.

107 & 108

Providence.

No.	A.	R.	P.
1	4	0	7
2	5	0	21
3	3	2	24
4	2	14	
5	3	2	11
6	3	2	25
7	1	0	0
8	0	3	36
9	1	3	30
10	2	3	7
11	2	2	27
12	0	3	25
13	4	0	12
14	4	3	8
15	2	1	13
16	2	2	26
17	2	0	27
18	4	2	23
19	2	2	8
20	3	0	19
21	11	0	16
22	2	1	12
23	2	2	27
24	1	1	25
25	1	2	30
26	1	0	21
27	6	1	9
28	2	1	9
29	0	3	20
30	3	3	3
Total	89	1	15



ISLE OF MAN GOVERNMENT: GENERAL REGISTRY

TITHE PLANS: PARISH OF LONAN

Original coloured

1:30