

W. H. H. H.

J. J.

Survey  
of the Estate of  
Crawthorn, Kent  
the property of  
Mr. William Sangster

This Estate all marked

No.	A.	R.	P.
1	3	1	31
2	3	1	2
3	3	3	32
4	3	1	32
5	3	1	17
6	4	1	11
7	2	1	20
8	1	2	33
9	2	1	2
10	1	3	7
11	2	1	20
12	4	2	2
13	1	1	18
14	1	1	24
15	1	2	25
16	1	5	25
17	2	1	20
18	1	1	7
19	1	5	8
20	1	3	38
21	1	2	32
Total			48 - 2 - 6
by			43 - 5 - 15
minus			42 - 1 - 21

of the  
land here - 1 - 22

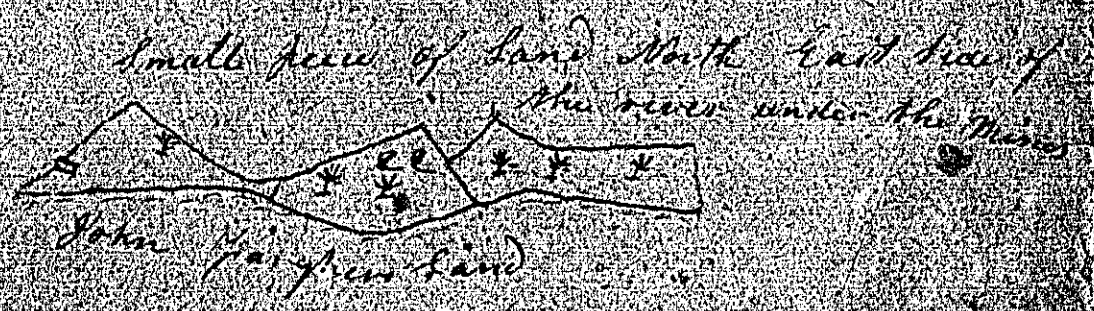
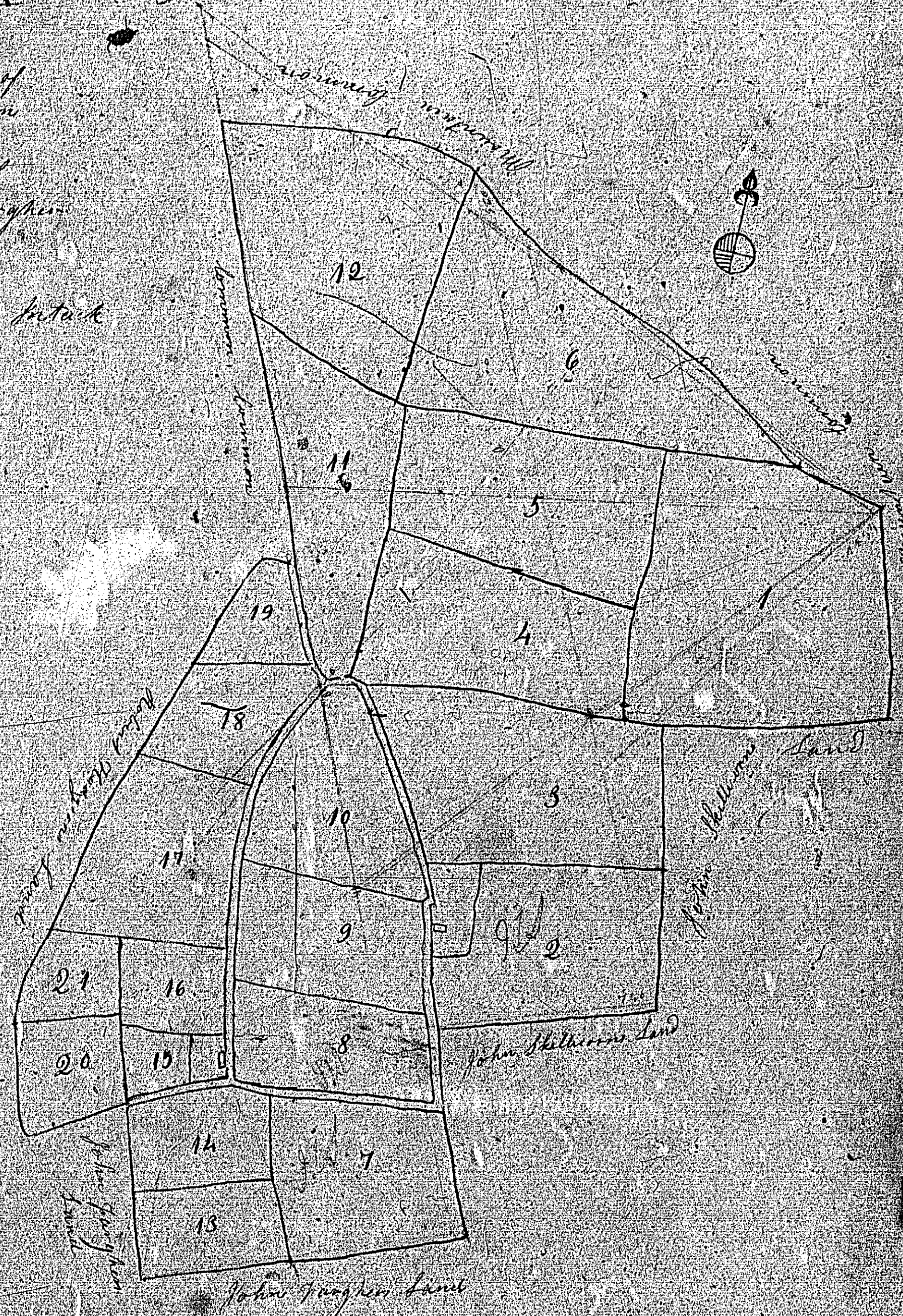

June 23<sup>d</sup> 1833  
Surveyed by me  
James Gray  
Surveyor

The two following plans are  
both numbered 83

Plan of Grave 83.  
in the Parish of  
Donny

The property of the Lich  
of the Fitzgibbon  
Decade

- 1. 5-2-24
- 2. 3-0-22
- 3. 7-0-10
- 4. 3-2-36
- 5. 3-3-30
- 6. 3-1-06
- 7. 3-3-10
- 8. 5-2-22
- 9. 3-3-27
- 10. 5-0-26
- 11. 3-3-25
- 12. 3-0-8
- 13. 5-1-24
- 14. 3-5-2
- 15. 3-0-17

16. 7-0-2-36  
New Road Buses

By John Tracey Junr.  
Ballinagh 1824

Scale of Chains



The above scale of 9 Chains is the same as the scale of 4 Irish inches on which this plan is formed.

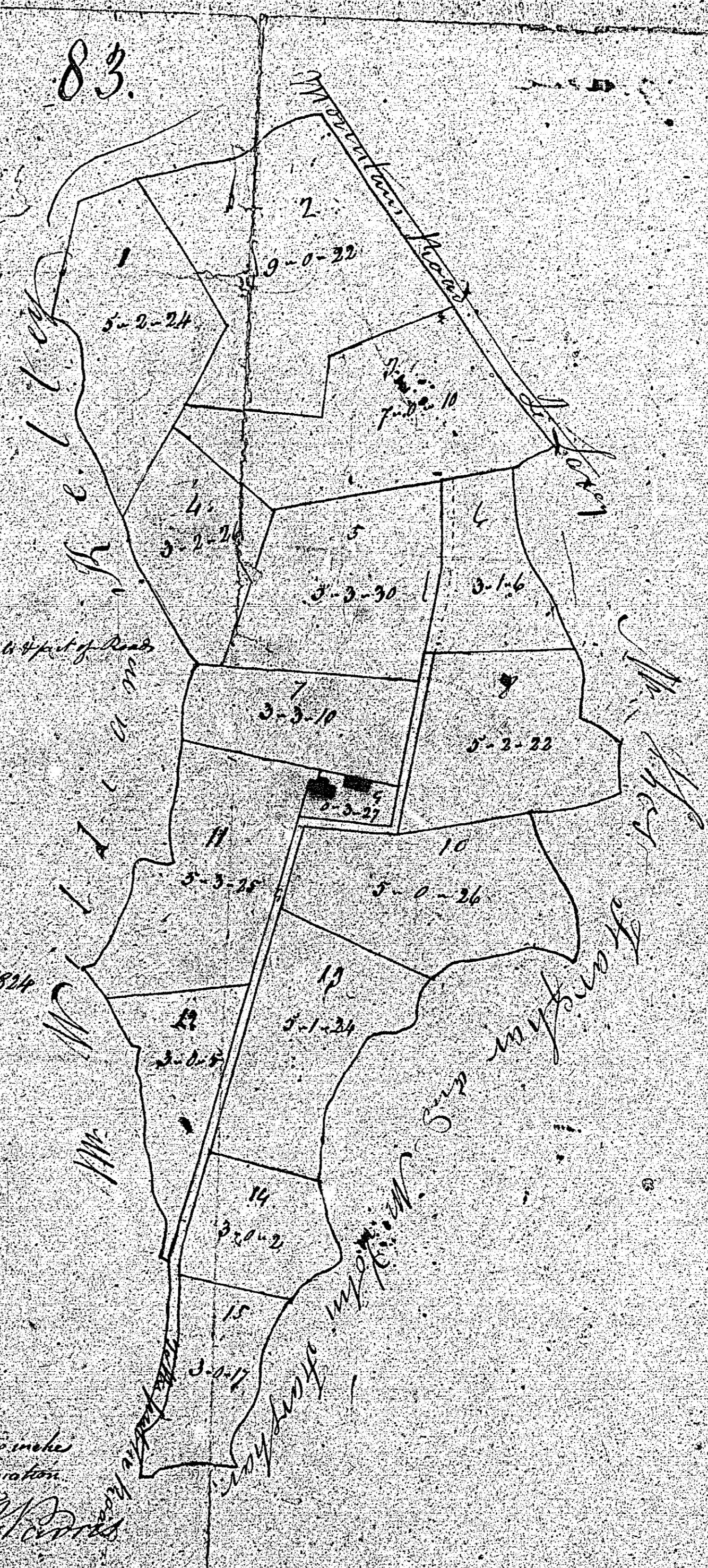

A Plan & Survey of Part  
of Ground in the Parish of ...  
the property of the ... by ...  
Wm. ... August 6<sup>th</sup> 1839

J. B. ...

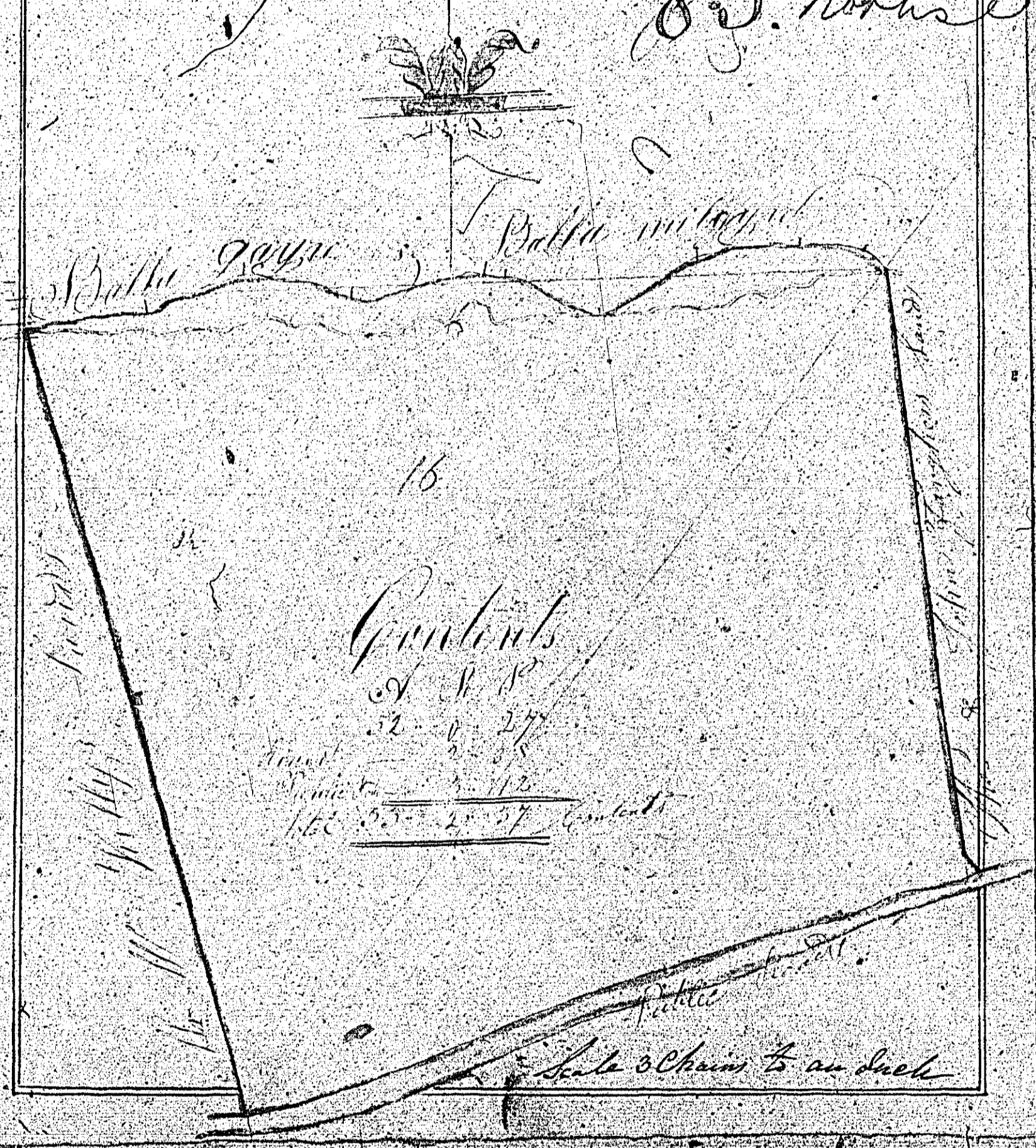

W. C. C.

84.

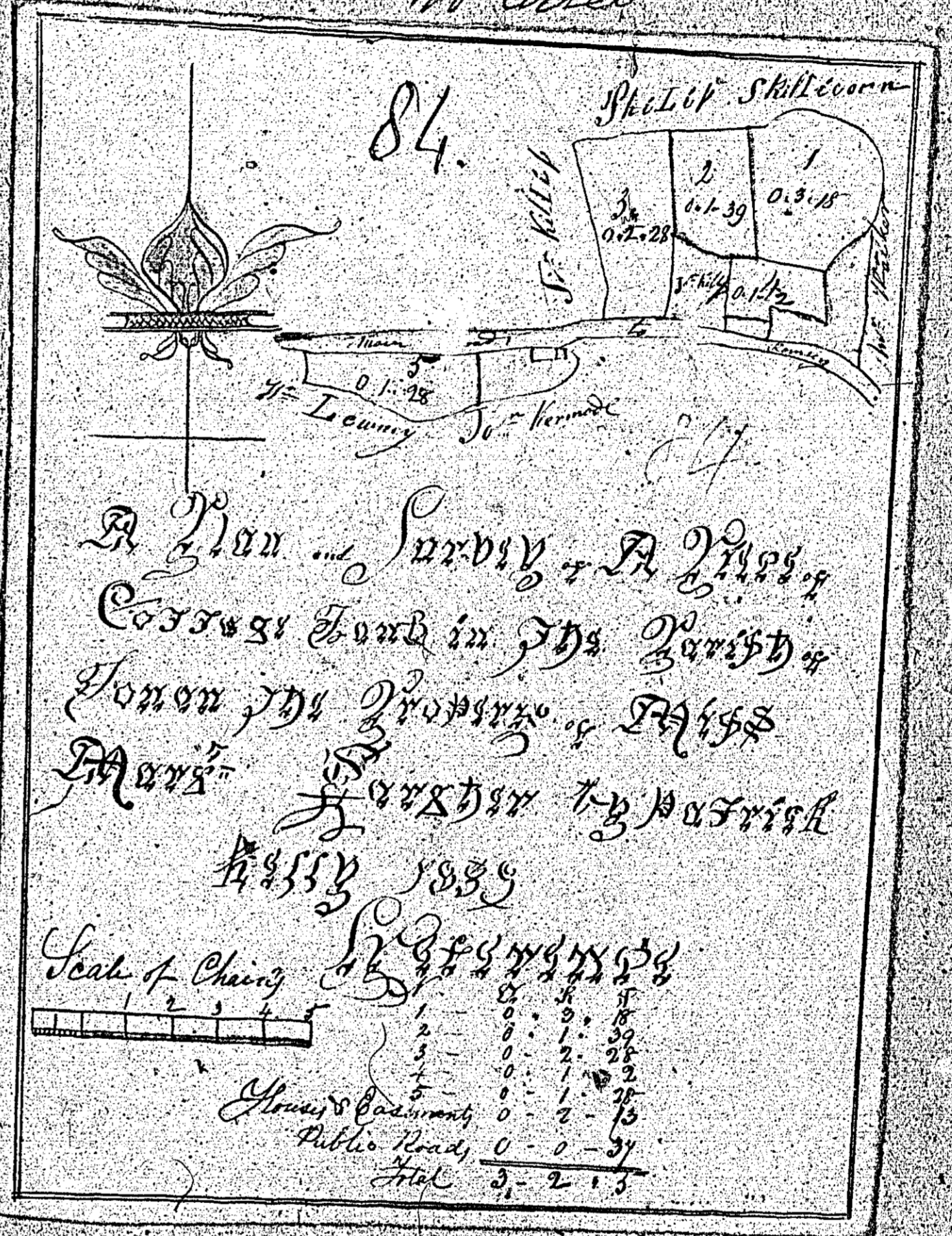

A Plan and Survey of a Part of  
 the Common Land in the Parish of  
 London the Property of Miss  
 Mary Foxton by Patrick  
 H. Foxton 1833

Seal of Chain

Not used

