

Noticed

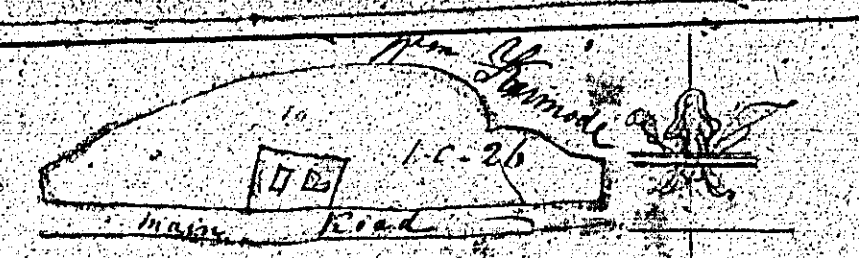

68.

*A Plan & Survey of a Tract of Land
Found in the parish of Linn, the
property of Mr. John Brown
by Peter Hally, on the 17th July 1759
Walter Hally*

Conting
1. 0. 26.
2. 0. 16.
3. 0. 10.
4. 1. 32.

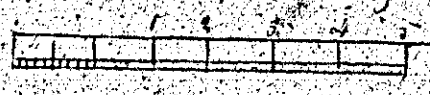

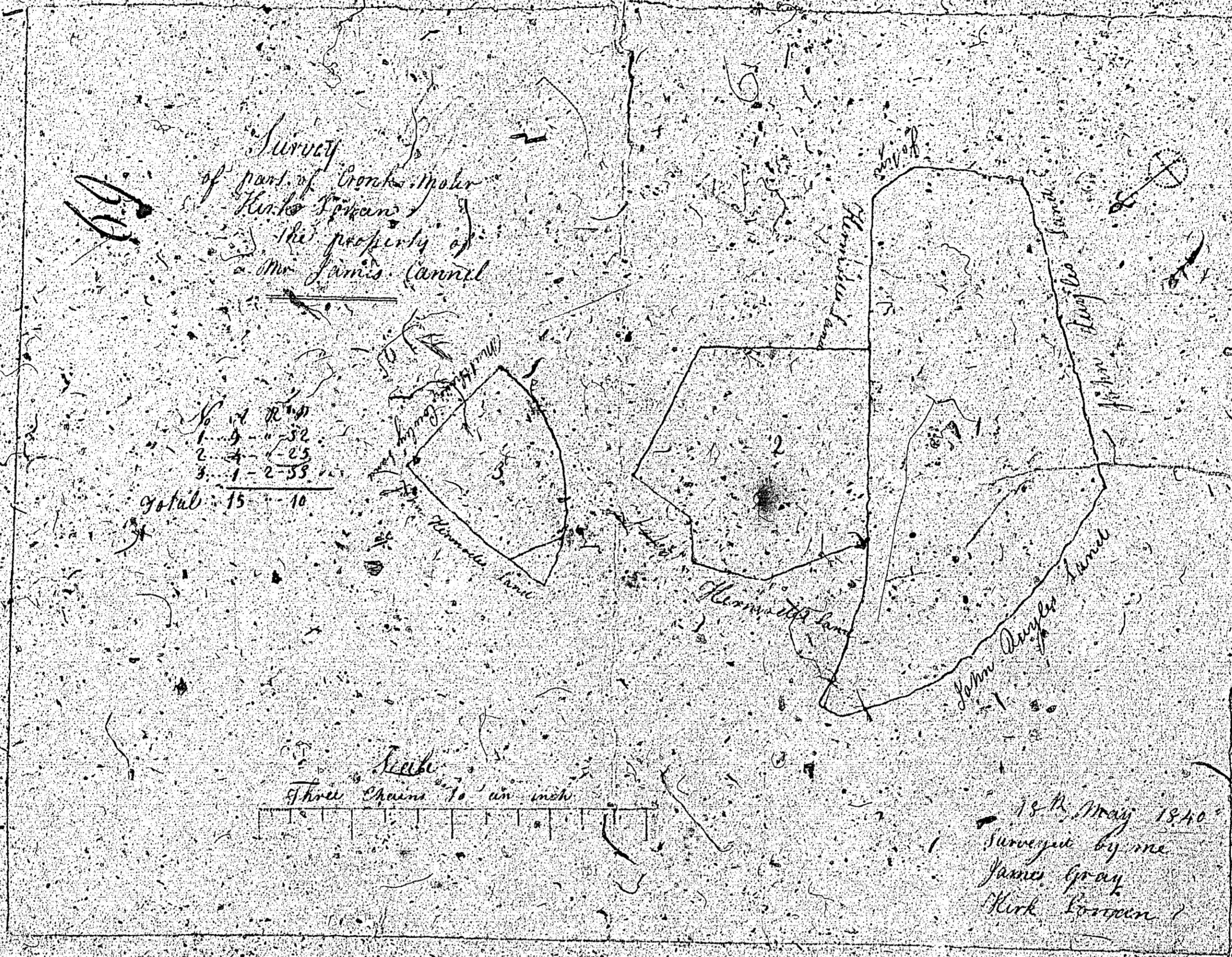

ISLE OF MAN GOVERNMENT: GENERAL REGISTRY

TITHE PLANS: PARISH OF LONAN

Original monotone

1:30

Survey
of a house and garden 70.
on the Estate of Gresham
London
the property of 76
Mr James Cannon

Contnt 23 poles 

Scale
Three chains to an inch

20th Nov 1850
Surveyed by me
James Greay

Survey 7/16
of a house and garden
on the estate of
Baldwin
the property of
Mr John Brown
Content 19 poles



17th Jan 1844
Scale
Surveyed by me
John Brown and James Gray

72.

Survey
 of a brewery with
 house and garden
 in the village of Lancy
 Lonan
 the property of
 Mr. William Carrol

N. 4 R. 1.
 4. 23.
 2. 33.

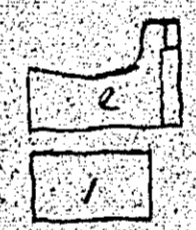

Scale
 Three chains to an inch

31st June 1844
 Surveyed by me
 James Gray

Noticed

Survey
of a house and garden 73.
in the Village of Lacey,
Lower
the property of
Mr. Patrick Galloway
Bristol no. 2060
Scale
Three chains to an inch
8th Aug 1841
Surveyed by me
James Grey