

10

Balladkoo, in Limerick,

belonging to Mr. Bernard

20th Jan. 1841.

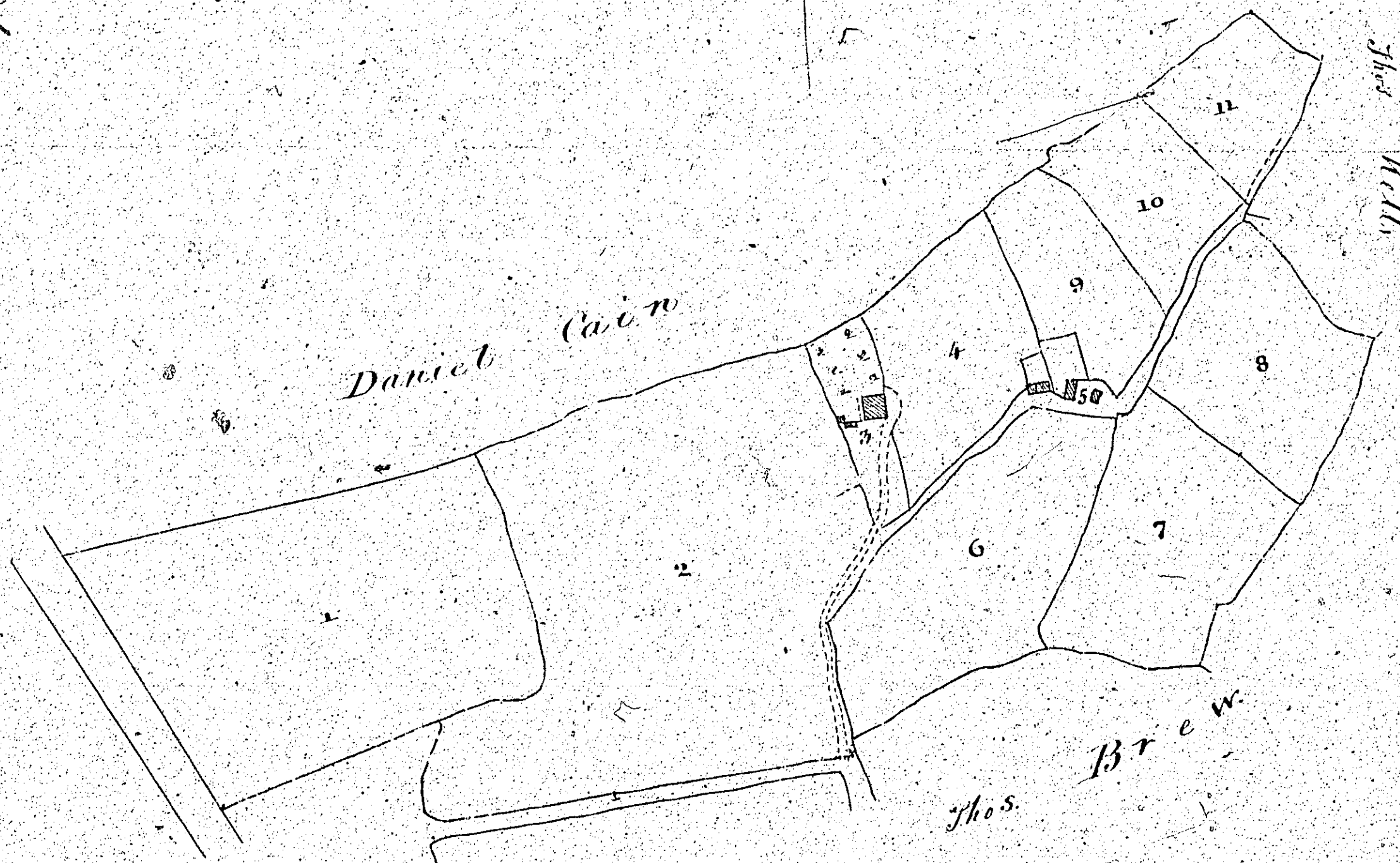
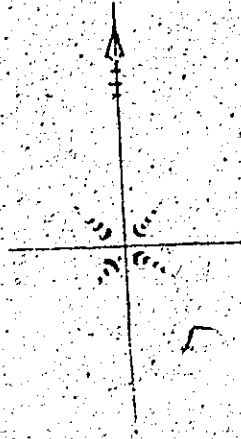

Contents.

1	1.50
2	2.16
3	0.2.13
4	1.2.9
5	0.2.7
6	2.2.23
7	0.3.1
8	1.3.21
9	1.0.22
10	1.0.22
11	1.0.22
	<u>15.2.37</u>

Scale of 1/4 inch to an Inch
for purposes, surveys &c.

Surveyed by J. Bernard Esq. 1841

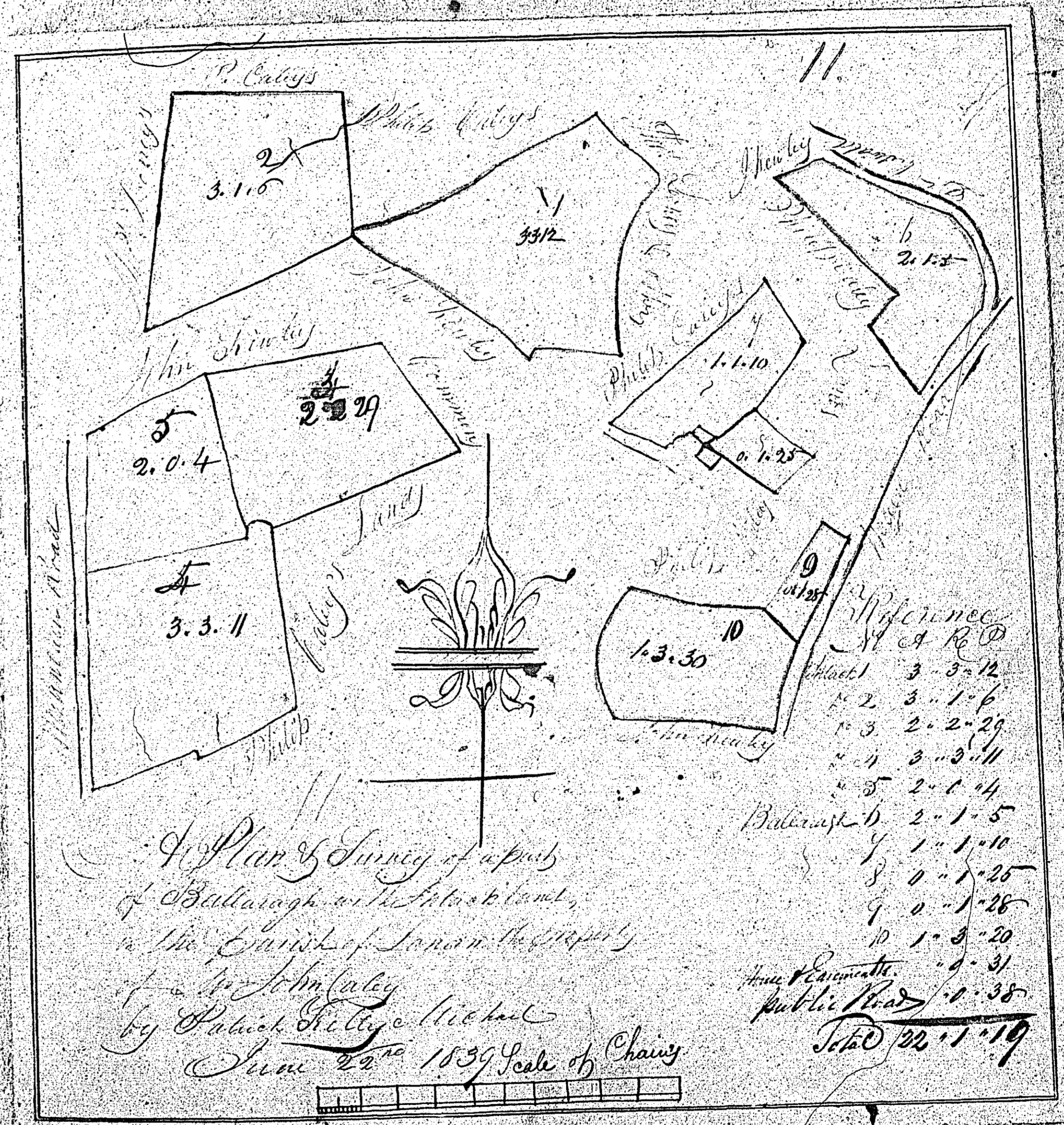

A Plan & Survey of a pub
 of Ballinacorney with its adjacent
 in the Parish of Limerick the County
 of Tipperary
 by Patrick Hillier Michael
 June 22nd 1839 Scale of Chains

Reference
 Chart 1 3-3-12
 2 3-1-6
 3 2-2-29
 4 3-3-11
 5 2-1-14
 6 2-1-5
 7 1-1-10
 8 0-1-25
 9 0-1-28
 10 1-3-20
 11 0-3-31
 Public Road 0-3-38
 Total 20-1-19



Survey
of a house and garden
in the village of Lacey
Somerset
the property of
Mr. John Casement
12
Content 4 poles \square 1
Scale $\frac{1}{2}$ inch
Three chains to an inch
17th June 1841
Surveyed by
James Gray

Survey
of a house and garden
in the Village of Lacey,
London
the property of
Mr John Chasement

13.

Content & sales



Scale
Three Inches to an Inch

Nov 21st 1740

Surveyed by me
James Gray

14

Survey
of a house and garden
in the village of Loney
Somerset
the property of
Mr Thomas Clerk

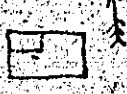
Content 13 poles 

Scale
Three Chains to an inch

2^d Nov 1840
Surveyed by me
James Gray

15.

15
Survey
of a house and garden
in the parish of
Lanlan
the property of
Mr. James Cowen

Content as follows



Scale
Three inches to an inch

2^d Feb^r 1841
Surveyed by me
James Cowen
Surveyor