

A Plan and survey  
of a part of the Quarter and  
and District of Canada in  
the parish of Lesage the  
property of John Middleton  
taken May the 27<sup>th</sup> 1839  
by John Hennish

Noticed  
278.

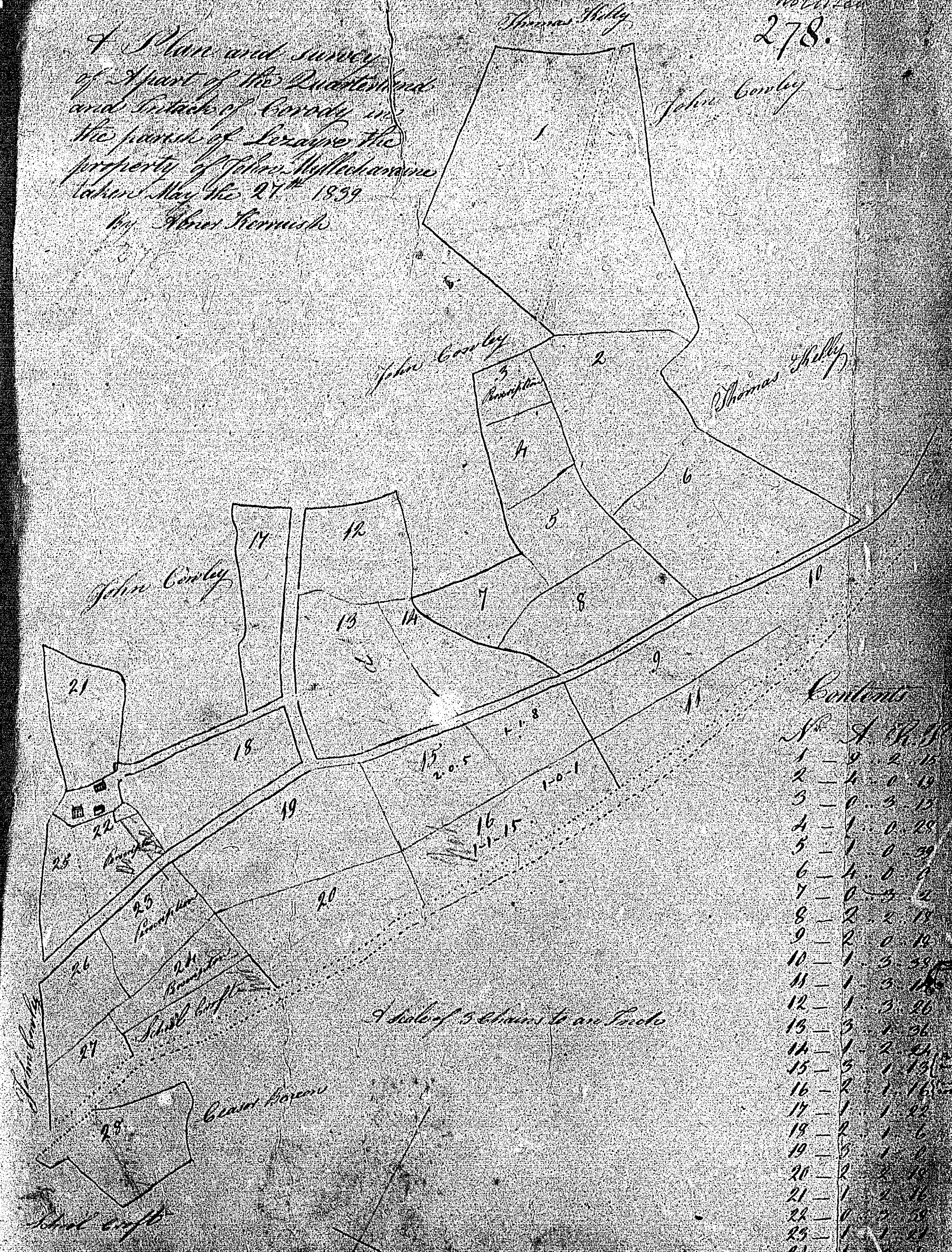

Contents

| No. | A. | R. | P. |
|-----|----|----|----|
| 1   | 2  | 2  | 15 |
| 2   | 4  | 0  | 14 |
| 3   | 0  | 3  | 15 |
| 4   | 1  | 0  | 28 |
| 5   | 1  | 0  | 39 |
| 6   | 1  | 0  | 0  |
| 7   | 0  | 7  | 2  |
| 8   | 2  | 2  | 18 |
| 9   | 2  | 0  | 19 |
| 10  | 1  | 3  | 39 |
| 11  | 1  | 3  | 18 |
| 12  | 1  | 3  | 26 |
| 13  | 3  | 1  | 36 |
| 14  | 1  | 2  | 24 |
| 15  | 5  | 1  | 15 |
| 16  | 2  | 1  | 16 |
| 17  | 1  | 1  | 22 |
| 18  | 2  | 1  | 6  |
| 19  | 3  | 1  | 1  |
| 20  | 2  | 2  | 18 |
| 21  | 1  | 2  | 16 |
| 22  | 0  | 3  | 28 |
| 23  | 1  | 1  | 21 |
| 24  | 1  | 1  | 1  |
| 25  | 1  | 1  | 1  |
| 26  | 1  | 1  | 1  |
| 27  | 1  | 1  | 1  |
| 28  | 1  | 1  | 1  |

A scale of 5 chains to an Inch

John Hennish

Great Barron

John Hennish

280

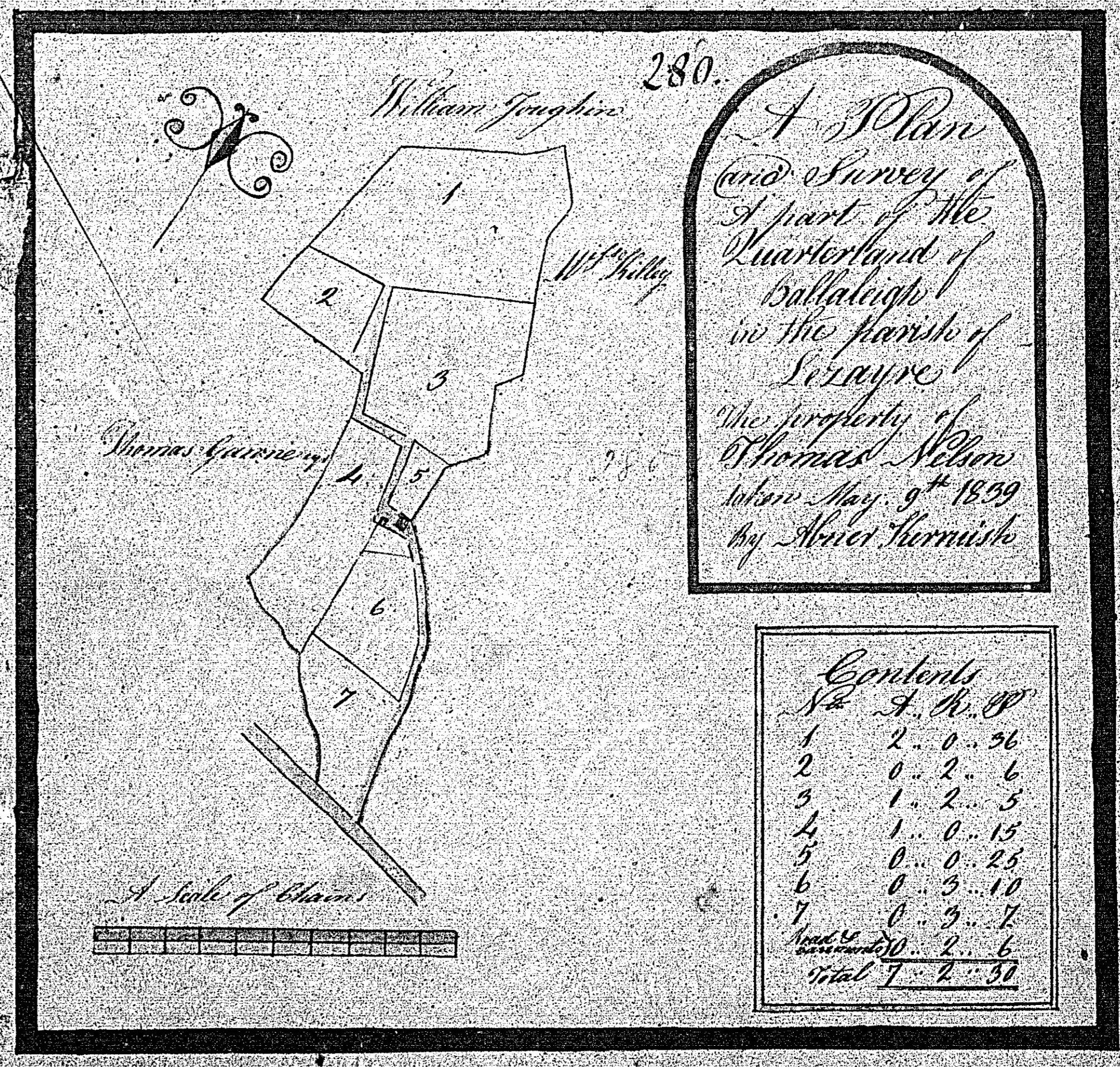

*Blank*

*Notice*

*Notice*

I have the honor to acknowledge the receipt of  
 your kind letter of the 28th inst. in relation to  
 the above mentioned matter.  
 I am, Sir, very respectfully,  
 Yours,  
 Mr. John Smith  
 Clerk of the Court

Volume  
283.

A Plan and Survey of Inland Land  
belonging to Mrs. Nichol Glenoldin Lezayre  
by John Broad May 26. 1839

282.

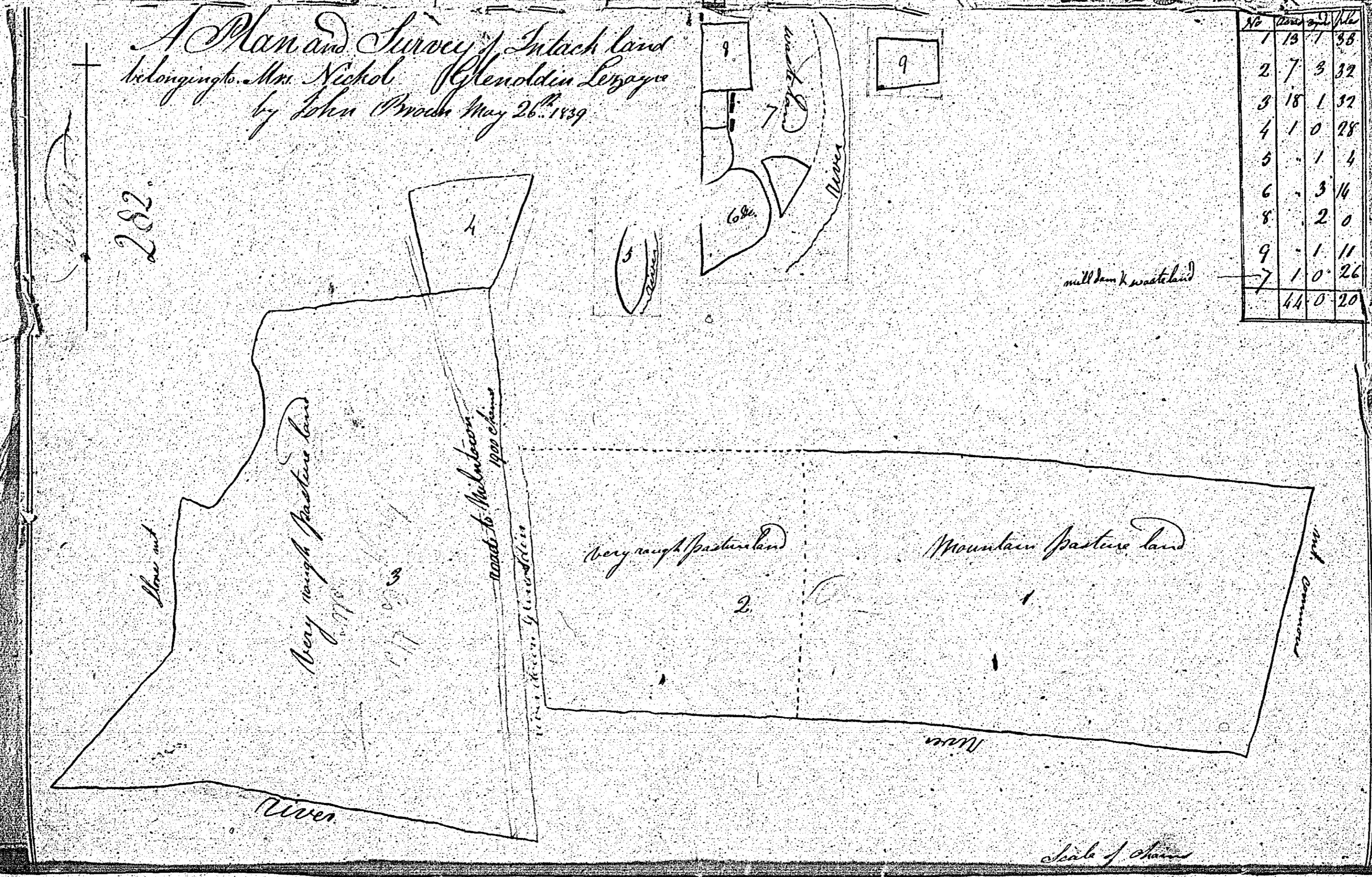

| No | Area   | Value |
|----|--------|-------|
| 1  | 15 1/2 | 58    |
| 2  | 7 3/4  | 32    |
| 3  | 15 1/2 | 32    |
| 4  | 1 0    | 28    |
| 5  | 1 1/4  |       |
| 6  | 3 1/4  |       |
| 8  | 2 0    |       |
| 9  | 1 1/2  | 11    |
| 7  | 1 0    | 26    |
|    | 44 0   | 20    |

ISLE OF MAN GOVERNMENT: GENERAL REGISTRY

TITHE PLANS: PARISH OF LEZAYRE

Original coloured (decorative)

1:30



284

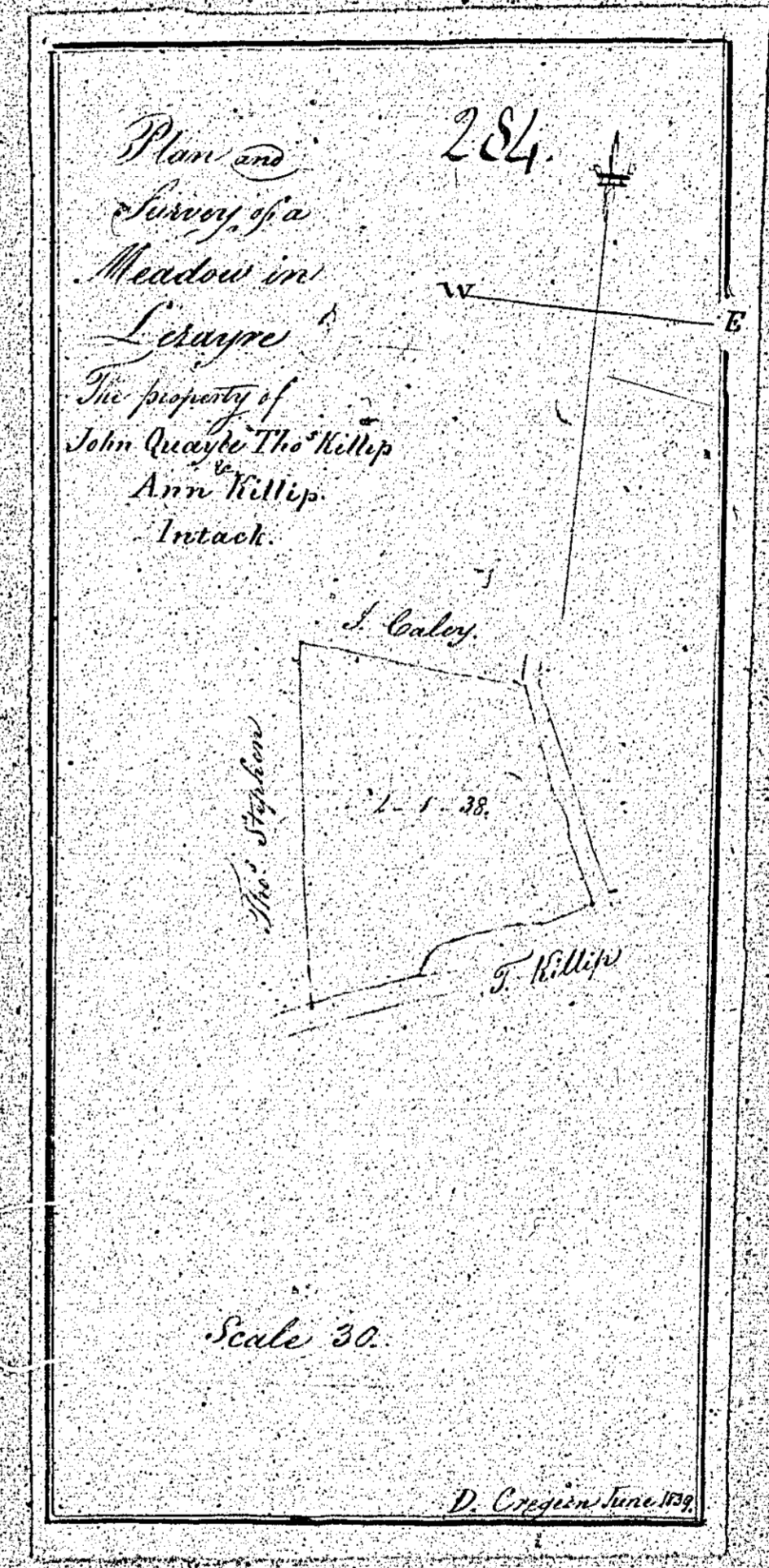

Plan and  
Survey of a  
Meadow in  
Lisagee  
The property of  
John Quaghe The Hillier  
Ann Hillier  
Intack.

Scale 30.

D. Cresswell June 1839

Survey of the property of  
John Quaghe & Ann Hillier  
of Lisagee in the County of  
Down May 29<sup>th</sup> 1839  
By John Hillier