

ISLE OF MAN GOVERNMENT: GENERAL REGISTRY

TITHE PLANS: PARISH OF LEZAYRE

Original coloured

1:30



*Handwritten notes in the top left corner, including 'the parish of Lezayre' and other illegible text.*

*Plan of a parcel of tithes  
in the parish of Lezayre being  
part of the tithes of the  
vicarage of Lezayre belonging to the  
parish of the vicarage of Lezayre  
taken the 28 June 1809 -  
Lancaster*

*251.*

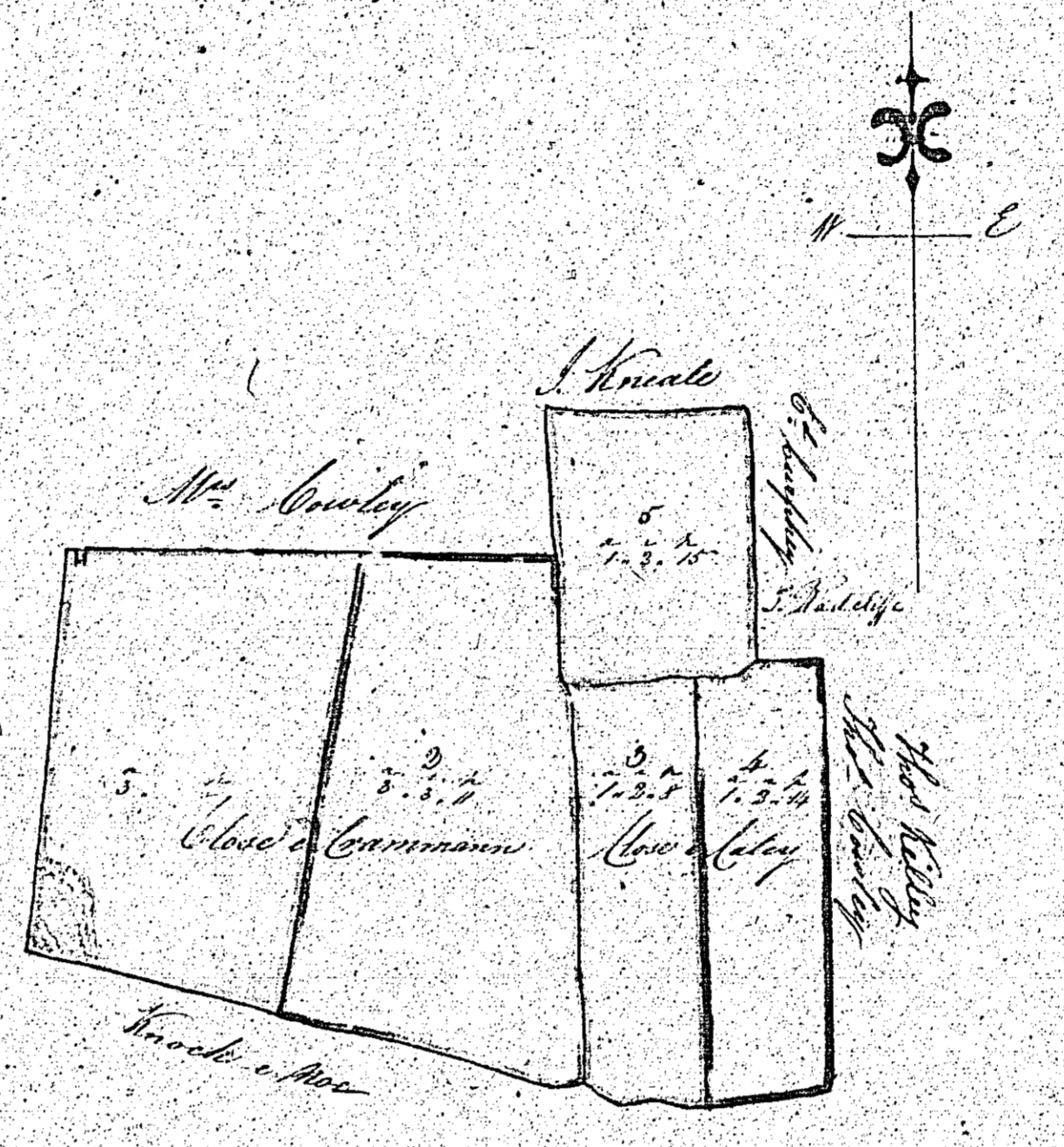

<i>n</i>	<i>Contents</i>	<i>a</i>	<i>r</i>	<i>p</i>
1		3	2	8
2		3	3	11
3		1	3	8
4		1	3	14
5		1	3	15
<i>Total</i>		12	0	10

*A scale of 5 chains to an inch -*

ISLE OF MAN GOVERNMENT: GENERAL REGISTRY  
 TITHE PLANS: PARISH OF LEZAYRE  
 Original coloured (decorative) 1:30

2170 of  
 1839  
 the parish of  
 St. Michael  
 County of  
 Down

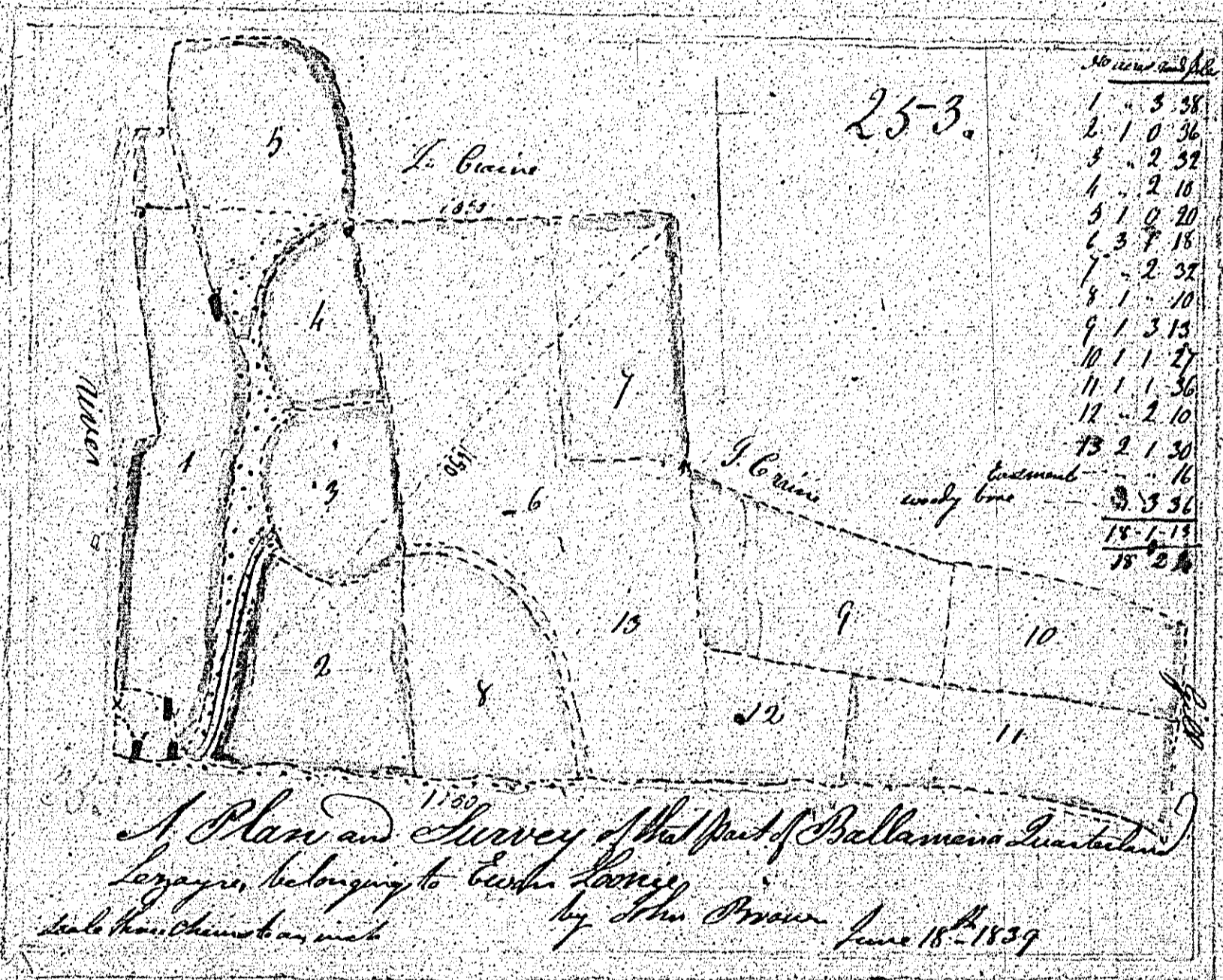

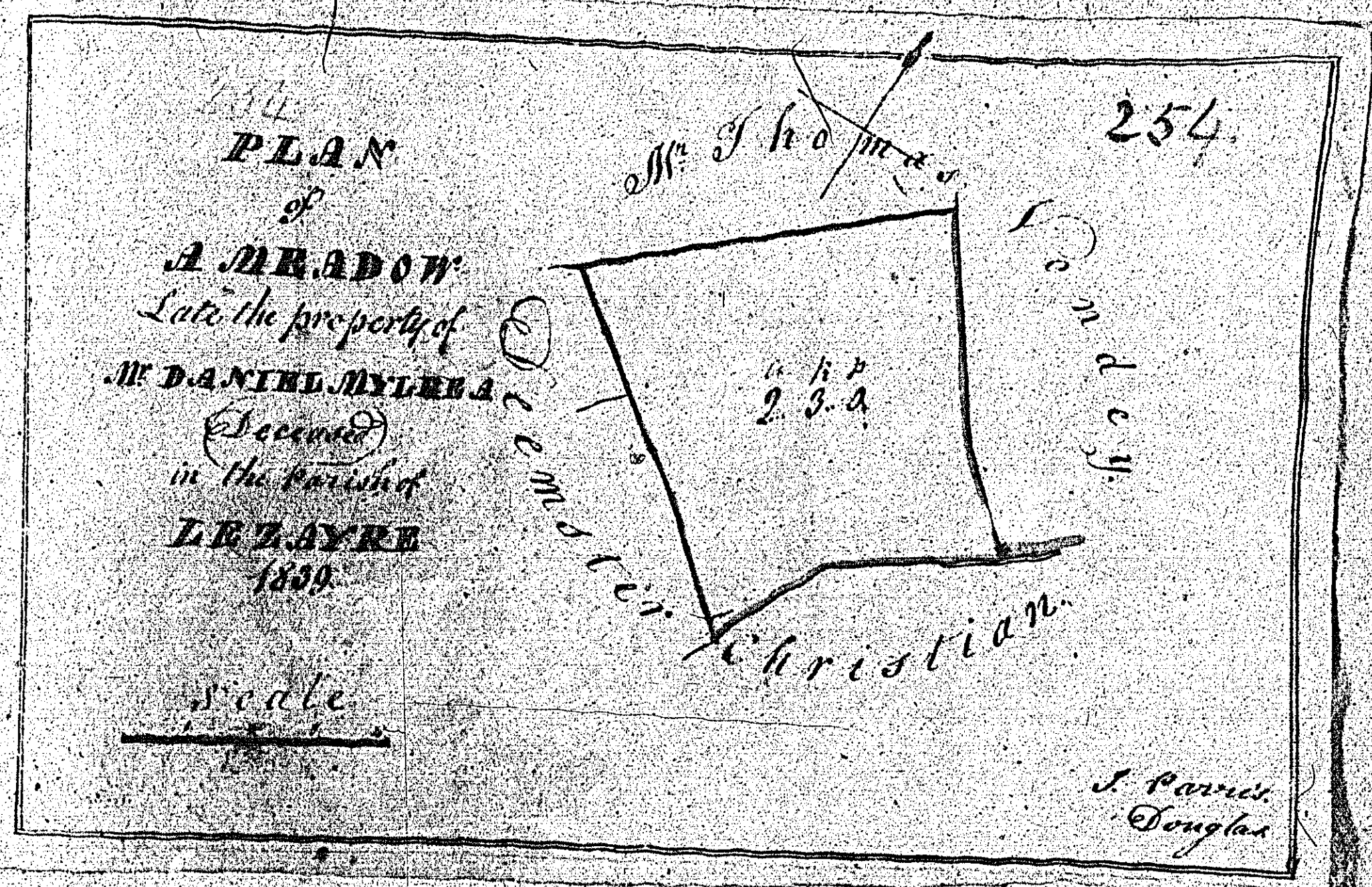

PLAN  
 OF  
 A MEADOW  
 Late the property of  
 MR DANIEL NYLEA  
 Deceased  
 in the Parish of  
 LEZAYNE  
 1839.

Scale

J. Parvett  
Douglas

Mr. J. Hooper  
 Mr. J. Hooper  
 Mr. J. Hooper  
 Mr. J. Hooper  
 Mr. J. Hooper

one of  
 them  
 the parish  
 of  
 St. Andrew  
 in the parish

Not used

255.

